NATIONAL LIBRARY 13 AUG. 1917 OF IRELAND

CARPETS CLEANED.
CARPETS SHAKEN.
PRESCOTTS'
DUBLIN.
THE LEADING CLEANERS AND DYERS IN IRELAND.
Telephone—571 and 2605. (4)

The Irish Times.

PRICE 2d. DUBLIN, SATURDAY, AUGUST 11, 1917. VOL. LIX. NO.—18,846.

SPECIAL EXTRA

THE HIGHEST KNOWN QUALITY
O'Brien's Mineral Waters
O'BRIEN & CO., HENRY PLACE

ESTABLISHED 1815.
DIXON'S
DUBLIN SOAPS
ARE THE BEST.
SOLD EVERYWHERE.

Births, Marriages, and Deaths (which in all cases must be authenticated), 3 lines, 20 words, 2/6; each additional line of 7 words, 8d.

The Government has decided that Obituary Notices of fallen soldiers sent to the Press by relatives or friends shall give no particulars either of the theatre of war in which a casualty occurred or of the battalion to which the officer, non-commissioned officer, or private belonged.

ROLL OF HONOUR.

CANE—August 4, 1917, killed in action, MAURICE CANE, Second Lieutenant R.F.A., only son of Colonel Claude Cane, St. Wolstan's, Celbridge, Co. Kildare.

KEARNEY—Previously reported missing September 9, 1916, now officially "presumed killed in action" on that date, A. J. KEARNEY, Lieutenant Royal Munster Fusiliers, beloved elder son of Wm. Kearney, J.P., Grace Dieu, Waterford. R.I.P.

KENNEDY—August 10, 1917, from illness contracted on active service, RONALD B. C. KENNEDY, Lieutenant Royal Dublin Fusiliers, elder son of Mr. and Mrs. de Vere Kennedy, of Westown, Straffan, Co. Kildare, aged 21 years. Funeral on Monday at Stradbally Churchyard, on arrival of 3.30 train at Durrow Station, Co. Waterford.

LOGGIE—July 23, 1917, at a Base Hospital, of wounds received in action, Corporal KEITH W. LOGGIE, Royal Engineers, aged 19 years, eldest and dearly-loved son of William and Millicent Loggie, 12 Selborne street, Liverpool (late of Dublin). "His life for his country, his soul to God."

MARK—August 7, 1917, died of wounds, JAMES WILSON MARK, Second Lieutenant Royal Irish Regiment, elder and dearly-beloved son of James Mark, M.R.C.V.S., "The Chestnuts," Newry.

MARKHAM-MILLS—July 9, 1917, killed in action, Captain GORDON WALLACE MARKHAM-MILLS, M.C., Intelligence Officer, Brigade Staff, Australian Imperial Force, eldest son of Herbert Markham-Mills, and of Mina, his wife, of Sydney, N.S.W., and grandson of the late William and Margaret Harris, of Knocklong, Co. Limerick.

SHERLOCK—Reported missing on July 23, 1916, now officially believed killed in action on that date, Lieutenant (temporary Captain) RONALD FRANCIS SHERLOCK, K.R.R.C., eldest son of Mr. and Mrs. F. G. Sherlock, of 8 Hyde Park place, and Castle Rickard, Co. Meath, aged 20.

SYNGE—July 29, 1917, killed in action, Captain FRANCIS PATRICK HAMILTON SYNGE, M.C., Irish Guards, only son of the late Alexander Hamilton Synge, of Glanmore Castle, Co. Wicklow, and of the late Mrs. Synge, aged 27.

WARD—August 7, 1917, at R.N. Hospital, Chatham, Fleet Surgeon EDWARD C. WARD, R.N., last surviving son of the late T. McNamara Ward, of Charleville, Co. Cork.

IN MEMORIAM.

BOWLER—In loving memory of EDWARD ST. KENTIGERN (EDDIE) BOWLER, Guards, who died of wounds, in France, on August 12th, 1916. Will never be forgotten by father, mother, brothers, and sisters.—Longridge, Carbury, Co. Kildare.
"Many accompanied him to the riverside, into which, as he went, he said, 'Death, where is thy sting?' And as he went down deeper, he said, 'Grave, where is thy victory?' So he passed over, and all the trumpets sounded for him on the other side."

MARTYR—In ever-present memory of my much-loved husband and comrade, JOHN FRANCIS MARTYR, Captain Royal Irish Rifles, who died at sea, August 11th, 1915, of wounds received in action the previous day at Gallipoli.

SUDLOW—In loving memory of Private THOMAS PAGET SUDLOW, of Australian Contingent, Imperial Force, who died of wounds received in France, at Netley Hospital on August 12th, 1916; also of Corporal FRANCIS PAGET SUDLOW, of same Contingent, A.I.F., killed in action at the Dardanelles about May 29th, 1915, sons of the late Henry William and Rachel Georgina Sudlow, of Le Châlet, Cottesloe Beach, Western Australia.

WHELAN—Lost at Gallipoli August 10, 1915, CHARLES T. WHELAN, Sergeant Royal Welsh Fusiliers (T.F.), late Inland Revenue, eldest dearly-loved son of Mrs. Whelan, 139 Clonliffe road. Sadly missed.

BIRTHS.

BURKE—August 4, 1917, at 89 Lower Baggot street, Dublin, the wife of EDMUND BURKE, junior, of a son.

COX—August 4, 1917, at 8 Catherine place, Limerick, the wife of S. J. Cox, Lieutenant Canadian Cavalry, of a daughter.

DAVY—August 6, 1917, at 18 Palmerston road, Dublin, the wife of WILLIAM DAVY, of a daughter.

HUMPHREY—July 31, 1917, at Miss Overend's Nursing Home, Mount street, Dublin, to Mr. and Mrs. W. E. HUMPHREY (nee Harris Lyndon), Enfield, Middlesex, a son.

McGOWRAN—August 7, 1917, at 72 South Circular road, to Mr. and Mrs. M. J. McGOWRAN, a daughter.

O'DOHERTY—August 4, 1917, at 89 Lower Baggot street, the wife of F. J. O'DOHERTY, Kilrush, of a son.

PURSER—August 7, 1917, at 89 Lower Baggot street, to Doctor and Mrs. J. J. PURSER, of Woodley, Highfield road, a daughter.

TALBOT—August 9, 1917, at the Rectory, Ballycarney, the wife of Rev. ROBERT TALBOT, of a daughter.

MARRIAGES.

BAILE AND BAILE—August 8, 1917, at Cavan Parish Church, by Rev. J. F. Anderson, B.A., Rector of St. Peter's, Athlone, and C.F., assisted by Rev. J. A. Pollard, B.A., Cavan Parish Church, ROBERT BAILE, B.A., Head Master Ranelagh School, Athlone, to JANIE, fourth daughter of the late ROBERT BAILE, M.A., Athlone.

COSSAR AND THOMPSON—August 2, 1917, by special licence, at Waterford Cathedral, by the Rev. C. W. Kenny, WILLIAM AUGUSTUS, Sergeant Irish Horse, third son of Mr. and Mrs. R. COSSAR, 59 Grove Park, Rathmines, Dublin, to LILLIAN DOROTHY THOMPSON, second youngest daughter of Thomas Thornton, 75 Grove Park, Rathmines, Dublin (late of 67 Lower Drumcondra road).

FARQUHARSON AND COLES—July 28, 1917, at St. Jude's, Herne Hill, London, by Rev. L. Langley, assisted by Rev. H. W. Browning, ARTHUR JAMES FARQUHARSON, R.F.A., of Fitzwilliam place, Dublin, to MABEL EDITH COLES, of Atherstone, Warwicks.

GRAY AND TIVY—August 8, 1917, at St. Michael's Church, Blackrock, Co. Cork, by the Rev. Brisbane T. W. Nicholson, B.A., Minor Canon, St. Fin Barre's Cathedral, THOMAS BERTRAM, second son of JOHN GRAY and Mrs. GRAY, Dean's Bridge, Armagh, to ELIZABETH WINIFRED, youngest daughter of HENRY LAWRENCE TIVY, J.P., and Mrs. TIVY, Barnstead, Blackrock, Co. Cork.

McAULEY AND GRIFFITH—August 8, 1917, at the Church of the Three Patrons, Rathgar, by the Very Rev. Canon Malone, P.P., JOSEPH, youngest son of the late WILLIAM McAULEY, and Mrs. McAULEY, of Charleston avenue, Rathmines, to KATHLEEN, daughter of the late RICHARD GRIFFITH, of Mountmellick, and Mrs. Hendrick, of Rathgar, and grand-daughter of Joseph McDermott, Solicitor, Coolavin Lodge, Rathgar.

RICHAN AND McALPINE—August 1, 1917, at Sandford Church, by the Rev. Thomas Good, B.D., assisted by the Rev. J. W. A. Eyre-Powell, M.A., ALBERT EDWARD, younger son of the late ROBERT and LOUISA RICHAN, of this city, to ELIZABETH MAUDE, younger daughter of JOHN V. and ANNIE McALPINE, 9 Carlisle avenue, Donnybrook.

SMYTH AND JONES—August 6, 1917, at Murree, Punjab, India, Captain GEOFFREY MELISS SMYTH, Loyal Lancashire Regiment (attached to R.F.C.), only son of Percy Meliss Smyth, 5 Foulis terrace, Onslow square, London, S.W., to HELEN MILLICENT (NELLIE), third daughter of J. J. JONES, C.V.O., C.B., 14 Cumberland road, Kew Gardens, W., London, late Chief Commissioner Dublin Metropolitan Police.

STARMORE AND CONNOLLY—August 6, 1917, at "St. Chad's" Roman Catholic Church, Manchester, with Nuptial Mass, by the Rev. Father Sheehan, P.P., ROBERT EDWARD STARMORE, second son of the late William Starmore, Esq., Bedford, to MARY (CISSIE), second daughter of the late JAMES CONNOLLY, and ELLEN CONNOLLY, Castletownroche, Co. Cork.

WEDDERBURN AND GRIEVE—August 6, 1917, at Calderhead Parish Church, Shotts, by the Rev. R. W. Rutherford, B.D., ANDREW MARR, son of the late WM. WEDDERBURN, Turriff, to ISABELLA DAVINA (INA), youngest daughter of the late WALTER GRIEVE, Shanbally, Clogheen, Co. Tipperary, and of Mrs. GRIEVE, 335 Main street, Alexandria.

DEATHS.

BLAKE—August 10, 1917, at 9 Upper Pembroke street, Dublin, FAWCETT JOSEPH, youngest son of the late JOSEPH SKERRETT BLAKE, of Carrick, Clonbur, Co. Galway. R.I.P. Funeral private, by request.

BLAKE—August 10, 1917, Mrs. H. F. BLAKE, of Rathville, Athenry, dearly-beloved mother of E. and H. Blake. Funeral private.

BRADSHAW—August 9, 1917, at Rose Cottage, Killiney, WILHELMINA MYRTHA FOSTER, eldest daughter of Colonel LEWIS BRADSHAW.

BROWNE—August 10, 1917, DILLON J. BROWNE, of 3 Lower Drumcondra road, eldest son of the late J. A. Browne, 1 Upper Sherrard street. R.I.P. Funeral private.

GOGGIN—August 9, 1917, at Hollyville, Monkstown, Co. Dublin, CORNELIUS J., eldest son of F. J. GOGGIN, Dewarigle, Co. Cork. R.I.P. Funeral private.

JACKSON—August 8, 1917, suddenly, at 17 May street, SARAH JACKSON, widow of the late William Jackson. Deeply mourned by her sorrowing family. Funeral private.

SAVILL—August 8, 1917, at Lucan, FREDERICK WALTER, son of the late John and Elizabeth Savill, of The Grange, Chigwell, Essex, and beloved husband of LOUISE MARIAN SAVILL, Holmleigh, Kenilworth Park, Dublin. Funeral from Kenilworth Park to Mount Jerome to-day (Saturday), 9.15 a.m.

TOOLE—August 10, 1917, at his residence, Bloomhill, Cabra, KEVIN TOOLE, Builder. Deeply regretted by his sorrowing wife, children, and relatives. R.I.P. Funeral from above address to Glasnevin to-morrow (Sunday), 10 o'clock. No flowers, by request.

WYNNE—At her brother's residence, Stratford-on-Slaney, SARAH JANE, eldest daughter of the late CHARLES WYNNE. Funeral to-day (Saturday), 11 o'clock, Stratford-on-Slaney.

ACKNOWLEDGMENTS.

The relatives of the late Mr. JAMES CLEMENTS return their sincere thanks to the many kind friends who have sent them letters and messages of sympathy in their recent bereavement.

Mrs. O'CONNOR GLYNN and family, 126 Tritonville road, Dublin, acknowledge, with thanks, the many kind expressions of sympathy in their bereavement.

ANNOUNCEMENTS received late for insertion in this Column will be found on Page 6.

MISCELLANEOUS.

FOR ROBERT J. GOFF AND CO.'S BLOODSTOCK SALES At the PHŒNIX PARK RACECOURSE On WEDNESDAY and THURSDAY, 22nd and 23rd AUGUST, 1917, See Page 5.

WANTED
TO RENT or PURCHASE, Modern House, close to Dublin, with good accommodation; good garden and coach-house; electric light and telephone; one with some Land preferred. Also Wanted, a similar Well-furnished House for about six months, by very careful tenant. Send full particulars to "Z 1618, House," this office.

In the Goods of MRS. SUSAN FAIRBAIRN, late of 9 Windsor road, Rathmines, Widow, Deceased. All persons having claims against the estate of above-named Deceased will please send full particulars thereof to the undersigned Solicitors for the Administratrices. Dated this 10th August, 1917. WM. SMYTH and SON, Solicitors, 29 Lower Gardiner street, Dublin.

TYPIST (Shorthand Writer) and General Office Assistant, Accounts, etc.; exceptionally recommended.—C 1785, this office.

OFFICE ASSISTANT FOR WAR WORK WANTED immediately, Gentleman (ineligible), with Office experience, Correspondence, Expert Shorthand-Typist. Disabled Officer or Non-com. preferred. State particulars, including age, reference, salary, etc., "Z 1713, Assistant," this office.

LOANS on Reversions, Life Interests, Jointures, Ground Rents. Advances also granted, repayable over term of years, and secured by sureties with Life Assurance.—DAVID DRIMMIE & SONS, Secs., English and Scottish Law Life Office, 27 Nassau street, Dublin, and 5 Lombard street, Belfast. 'Phones—Dublin, 461; Belfast, 4257.

LADIES wishing to qualify as GARDENERS are requested to write for particulars of Special War Course to "Allies" Chester Horticultural College, Dickson's Nurseries, Chester. Low fees; excellent prospects.

TAXI-CABS.
We know all about them; It's our business.
Our ONLY Address: PORTOBELLO HARBOUR.
A. & B. TAXIS, LTD.
Telegrams: "ABen, Dublin." Telephones: Dublin, 1597; Rathmines, 456.

"BEST BECAUSE PUREST." When you want PURE Cocoa Shells demand "KOKOTEE."

MONYPENNY'S Clearance Sale of Oddments is now in full swing.—39 Grafton street.

COOLEST CAFE—"The CAIRO."

STEEL ANGLES AND TEES. JOHN C. PARKES & SONS, LTD., COOMBE, DUBLIN.

WRITING becomes a delight with our Fountain Pens. COMBRIDGE, Grafton st.

FOUR-COURSE LUNCH, 2/-. Best Value in Dublin. MOIRA RESTAURANT, TRINITY STREET (College Green).

WELSH SLATES. Cargo now discharging from WELSH BANGOR QUARRIES. Special Prices during discharge. BROOKS, Thomas, and Co., Ltd., Lower Abbey street, Dublin.

ROYAL MARINE HOTEL, KINGSTOWN. Entirely re-decorated, new Lounges and Writing Rooms. Only Hotel in Kingstown with Electric Light Installation. 'Phone and Wire, Comfort, Kingstown. Booklet free.

DOROTHY—No sales. Economising. Sending my dresses, etc., to Dartry Dye Works, Dartry Road, Dublin, with wonderful results.

THE "IRISH FIELD," published To-day, contains Programme and Probable Winners at Phoenix Park and Tramore, Windsor and Newmarket Selections, Shows of the week. Price Twopence, at all Newsagents. Offices—11 D'Olier street, Dublin.

FURNITURE. CAREY & ASHENHURST, 136 Lr. Baggot street, ARE SHORTLY RETIRING FROM BUSINESS.

NEW Table Cutlery, always bright, never requires cleaning.—Thompson, 12 Nassau st. 'Phone, 3563.

MONEY.—The Highest Advances to be obtained in Dublin on Diamonds, Silver Plate, Jewellery, Pianos, Bicycles, Furniture, and Valuable Chattel Property of every description at the First-Class Money Office, 85 MARLBOROUGH ST. 85.

PRETTY WALL PAPERS And ART SHADES OF PAINT. Cost little but mean much in brightening and making healthy rooms that have become dull and gloomy. Samples Free. DOCKRELL LIMITED, South Great George's street, DUBLIN.

RINGS—Ganter Bros., 63 South Great George's street, Dublin.—Wedding, Engagement, Dress, etc.; all prices; excellent value; catalogue free.

SUSTAINS AND NOURISHES. As a sustainer Chocolate is invaluable. Maxwell Lemon's Tablet Chocolate is chocolate in its purest—most delicious form. Try a sample tablet. MAXWELL LEMON, 22 NASSAU STREET, DUBLIN.

GARDEN TOOLS, LAWN MOWERS. THOS. HENSHAW AND CO. LTD., 3 to 12 CHRISTCHURCH PLACE. Works: Clonskea, Co. Dublin.

INCOME TAX Recovered; No Failures; Returns Filled; Accounts Prepared.—J. T. WALLACE, Expert, 74 Dame street, Dublin.

CARSON'S Paints for Greenhouses, Garden Seats, etc.—22 Bachelor's Walk, Dublin.

ARTISTIC PICTURE AND PHOTO FRAMERS AND MOUNTERS. Moderate Prices (special quotations to the Trade). John Arigho & Sons, Ltd., Christchurch place, Dublin.

INCOME TAX—Claims, Super Tax, Excess Profits Duty. Advice Free.—BOURKE, late Surveyor of Taxes, 74 Grafton street, Dublin.

"EMPIRE" TYPEWRITERS. The popular British Machines. 4,600 used by H.M. Government; 2,000 by Canadian-Pacific Railway. Agents: POLLOCK and CO., LTD., 50 Grafton street, Dublin. Telephone 1304.

CARSON'S PAINTS—"Muraline," the Washable Water Paint.—22 Bachelor's Walk.

NORMAN DEWAR, Photographer (Late Sackville street), NOW OPEN. 87 GRAFTON ST., Opposite Duke st.

SOAP POWDER (Potash). IDEAL CLEANSER 20/- Cwt. for Linoleums, Floors, Marble, Earthenware. Wholesale Agent: R. POLLOCK, 42 Mountpleasant square, Dublin.

INCOME TAX RECOVERY. No Failures. Farm appeals now urgent. Mr. F. RAINSFORD, 3 DAWSON STREET, DUBLIN.

CARSON'S PAINTS for Outside Work. Stand Sea Air and Changeable Climate.

NICHOLS' FUNERAL AND CARRIAGE ESTABLISHMENT, Lombard street (Westland row), late of Lincoln place. Coffins, Hearses, and Every Requisite. Economy and Punctuality. 'Phone—276.

FUNERAL REQUISITES OF EVERY DESCRIPTION. WALLER, 49 and 50 DENZILLE STREET (Merrion square). 'Phone—131.

MONUMENTS AND CELTIC CROSSES, Specially Designed for GLASNEVIN, DEAN'S GRANGE, MOUNT JEROME, And Country Cemeteries. Estimates Free. C. W. HARRISON & SONS, 178 GREAT BRUNSWICK STREET, DUBLIN, 178

RAMSAY, Florists to H.M. the King, 50 NASSAU ST. ROYAL NURSERIES, BALLSBRIDGE. Telegrams—"Violets."
WREATHS, Crosses, Floral Designs, Choicest Flowers. Exquisitely arranged. Lowest Prices. Prompt despatch. 'Phones—1159, 1806, Dublin.

WATSON'S WREATHS AND CROSSES. By Prize-winning Florists at briefest notice and Lowest Prices. Tel.—2572. Telegrams—"Quickness, Dublin." WATSON'S, 31 NASSAU ST. & Clontarf Nurseries.

CAIRO EXTRA CIGARETTES. 8/- per 100, or 65/- per 1,000. Over 45 years reputation, and are acknowledged to be the best. Samples free. PASSOW BROS., 3 Lower John street, London, W.

MOTOR CAR Repairs, Painting, Upholstering, ENGINE Overhauls by Expert Mechanics. HUTTON and SONS, DUBLIN.

15 BELSIZE Landaulette, complete, £230.—McTAGGART, South King street.

HALF your Petrol and double your mileage by driving a New Light Scripps-Booth Two-seater, with Self-starter. Immediate delivery from Booth Brothers (Dublin), Ltd., Upper Stephen street.

FARM TRACTORS: DUBLIN MOTOR CO., LTD.

TYRES in Stock, comprising Dunlop, Michelin, Goodrich, Dominion, and Goodyear. Sizes—30 x 3, 30 x 3½, 31 x 4, 760 x 90, 815 x 105, 880 x 120. AUTOCARS IRELAND, LTD., Chatham st. Garage (off Grafton st.).

OVERLAND CAR. Spare Parts and Repairs. Orders carefully attended to. CRAWFORD, 29 and 30 DAWSON ST., DUBLIN.

FOR ten years we have specialised in FORD CARS, and can give you the maximum service. R. W. ARCHER and CO., 65 Lower Mount street, Dublin.

BRITTAIN'S MOTOR OIL—Special Oil for Ford Cars 3/3 per gall., in barrels. Carriage paid. G. A. BRITTAIN, HATCH STREET, DUBLIN.

BINDERS, BINDERS, BINDERS. We have in stock 6ft. Binders, suitable for use with Motor Tractors. The supply is very limited, and we cannot replace our stock. Therefore, order now and avoid disappointment.—Thompson's Motor Car Co., Ltd., Gt. Brunswick st., Dublin.

MOLINE UNIVERSAL ONE-MAN TRACTOR, light, compact, handy.—Sole Irish Agents, Harry Ferguson, Ltd., 6 and 7 Duke lane, Dublin.

FARM TRACTORS—Ashenhurst, Williams, and Co., Ltd., Talbot place and Store st., Dublin.

BINDER Twine in small or large quantities.—Lanigan, 23 EDEN QUAY, DUBLIN.

ALL Fishing Sundries, Rods, Reels, Lines, Flies, Swimming Costumes, Footballs, Jerseys, Knickers, Golf Clubs, Balls, Cricket, Tennis, Croquet; Scouts' Outfits, Suit Cases, Dress Baskets, Bags, Waterproofs, Leggings.—Wm. A. Moore, 7 Aston's quay, Dublin.

CELEBRATED FOR LOOSE COVERS AND FURNISHINGS. ANDERSON, STANFORD & RIDGEWAY, LTD., 28 & 29 GRAFTON STREET.

FOUNTAIN PENS. Owing to Government Restrictions on Imports of Rubber, Vulcanite, and Gold, there is a considerable shortage in Fountain Pens. SWAN, WATERMAN, AND ONOTO PENS IN ALL VARIETIES CAN, HOWEVER, STILL BE HAD AT HELY'S LIMITED, DAME STREET.

1817. HOYTE & SON, LTD. 1917. OUR CENTENARY YEAR. FOR ONE HUNDRED YEARS WE HAVE BEEN SELLING BRANDRAM'S GENUINE WHITE LEAD. PAINTS, OILS, COLOURS OF GUARANTEED QUALITY AT LOWEST CURRENT PRICES. HOYTE & SON, LTD., THE CITY OF DUBLIN DRUG HALL, 17 LOWER SACKVILLE STREET, DUBLIN. Telephone 414. Telegrams—"Hoyte, Dublin." WINDOW GLASS OF ALL DESCRIPTIONS.

J. M'CARTHY & SONS, LIMITED. WHOLESALE TEA AND WINE MERCHANTS, 58 MIDDLE ABBEY STREET, DUBLIN. Proprietors of the Celebrated "Clancarty" and "Irish Potheen" Whiskies. Eight International Prize Medals awarded. Same as supplied to all Spiers and Pond's Establishments throughout the United Kingdom. Telegrams—"POTHEEN," DUBLIN. 'Phone—3098.

£20 TO £5,000 LOANS GRANTED BY POST. MONEY LENT WITHOUT SECURITY. Ladies or Gentlemen can have their own acceptances discounted or post-dated cheques cashed without any securities, sureties, or interview. Clergymen, Merchants, Medical Practitioners, Farmers, Shopkeepers, and all Responsible Persons. No Fees or Beforehand Charges are made, and no Railway Fares. THE STANDARD PRIVATE FINANCE CO. OF IRELAND, LTD. JAMES C. WALSHE, Sec., 13 ANGLESEA STREET, DUBLIN.

LOANS £10 TO £500 PROMPTLY, AND STRICTEST PRIVACY GUARANTEED. To Farmers, Shopkeepers, Doctors, Ladies, Gentlemen and all Respectable Applicants on Simple Promissory Note. Distance no objection. Repayments arranged to suit Borrowers. Reasonable interest. Special quotations for Short Loans. No fees or preliminary expenses unless business actually completed. Apply, personally, or by letter, to DAVID I. COHEN, 25 DRURY ST., DUBLIN.

£5 TO £500 ADVANCED to FARMERS, TRADERS, PROFESSIONAL GENTLEMEN, in any part of Great Britain and Ireland, on Note of Hand. Privacy guaranteed. Apply, personally, or by letter, to THE MANAGER, THE COMMERCIAL UNION LOAN AND DISCOUNT CO. (LTD.), 57 MIDDLE ABBEY STREET, DUBLIN.

CASH ACCOMMODATION BY POST. £25, to £5,000 LENT ON NOTE OF HAND alone, to Ladies or Gentlemen, without any security or interview, in any part of Ireland. STRICTLY PRIVATE. Customers dealing with other Lenders can have their LOANS PAID OFF and INCREASED at LOWER INTEREST. Intending Borrowers are cautioned not to pay any preliminary expenses whatever, as respectable Lenders do not ask for such. Full information will be supplied GRATIS AND POST FREE. Call or write to CITY AND COUNTY PRIVATE FINANCE CO, LTD 12 LEINSTER ST. (Sth), DUBLIN.

£5 TO £5,000. MONEY Advanced Daily, without publicity, on Note of Hand, to Gentlemen of Position, also Government Officials, Clergymen, Farmers, Clerks, and all respectable Persons, Male and Female, without delay. Loans granted to pay rents, debts, and to enable persons to enter into business. Special easy repayments. Call or write for Prospectus, free of charge, with full information. J. GOODMAN, THE BRUNSWICK LOAN COMPANY, 51 GT. BRUNSWICK ST., DUBLIN.

LOANS. THE NORTHERN COUNTIES LOAN AND DISCOUNT CO., LTD. (Estd. 1878), invite applications from persons of position requiring temporary financial accommodation upon their own personal security. Strictest privacy observed. Terms as per arrangement. E. H. TURNER, Managing Director. Cathedral Buildings, 58b Donegall street, Belfast.

£10 TO £1,000 MONEY TO LEND Without Security, Bail, or Bond, to all Classes—Professional Gentlemen, Farmers, Government Officials, etc., etc.—approved at an extreme low rate of interest. Loans to be repaid by small instalments to suit. All applications are treated strictly confidential, and completed without delay. Apply, personally or by letter, to S. FREEMAN and CO., 4 GARFIELD STREET, BELFAST.

PERSONALITIES AT THE CONVENTION.—See the WEEKLY IRISH TIMES To-day. Price Three-halfpence.

CRETONNES, PRINTED LINENS, SUITABLE FOR LOOSE COVERS AND CURTAINS. LACE CURTAINS. MILLAR & BEATTY, LTD., 13 and 14 GRAFTON STREET, And LONDONDERRY.

EMPIRE RESTAURANT, CORNER NASSAU ST. and GRAFTON STREET. TWO COURSE LUNCHEONS, NOT EXCEEDING 1/3. EMPIRE BUFFET AT REAR.

NEWEST DESIGN IN SALAD & ROSE BOWLS. TRELLIS AND ROSE PATTERN. YELLOW, BLUE, GREEN, BLACK, HELIOTROPE, PINK. A VISIT TO OUR SHOWROOM INVITED. WHYTE & SONS, LIMITED, SOUTH GT. GEORGE'S STREET DUBLIN.

IMMEDIATE DELIVERY FROM STOCK. "VI-SPRING" MATTRESS. COMFORTABLE, HYGIENIC, AND MODERATELY PRICED. Investigate To-day. PIM BROS., LTD., EXCHEQUER STREET.

NORTON'S MONSTER CHINA STORES.
CHANDLERY DEPARTMENT.

Best Tallow Crown Soap	6/6 stone
Gossage's XXX Crown Soap	6/- „
Special Crown Washing Soap	5/- „
Splendid Scrubbing Carbolic Soap	4/6 „
Gossage's Right Sort Washing Soap	4/9 „
Best Crystal Washing Soda	10d. „
Best Pure Rice Starch	8/- „
Reckitt's Best Paris Blue	10½d. doz.
Friendly or Puck Matches	7½d. „
Reckitt's Dome Black Lead	10½d. „
Reckitt's Zebra Grate Polish	10½d. „
Oakey's Emery Cloth	10½d. „
Nixey's Black Lead	10½d. „
Best British Wax Candles, 3lb. pkts.	2/3 each
O-Cedar Mops	3/11, 4/11, 5/11
Wax Floor Polish, Eblana 1/- size	10½d. „
Ronuk Polish, 1/2 size	1/- „
Petrel Cloudy Ammonia, per bottle	10½d. „
Colman's Starch, 4lb. boxes	2/6 „
Vacuum Flasks	3/11
Toilet Soaps from	1/6, 2/6, 3/-, 3/6, 4/6 doz.

DELIVERIES KINGSTOWN, DALKEY, BRAY, FOXROCK, Etc., EVERY MONDAY. HOWTH, MALAHIDE, PORTMARNOCK, SUTTON, Etc., EVERY THURSDAY.
HENRY STREET, DUBLIN. Closes on Saturday at 1 o'clock. 'Phone 1294. 'Phone 1294.

IRISH WOMEN WORKERS.—Special Notes and News in the Women's Work Section of the WEEKLY IRISH TIMES. On Sale To-day, price Three-halfpence.

INDUSTRIAL WORK FOR IRELAND.

MAGUIRE & GATCHELL, LTD., SANITARY, HYDRAULIC, HEATING, LIGHTING AND ELECTRICAL ENGINEERS, CONTRACTORS AND MERCHANTS,

Have in progress or completed numerous important Installations, Modern Sanitary House Drainage, Plumbing, Baths, Lavatories, Hydraulic Rams, Turbines and Pumps for Water Supply, Heating, Ventilating, Laundry and Cooking Installations, Electrical, Petrol, Gas and Acetylene Lighting Plant, Over 4,000 Steam and Hot Water Boilers and Fittings, and refer for examples of their high-class work to many hundreds of Buildings.

Dublin Castle
Viceregal Lodge
Chief Secretary's Lodge
Kildare Street Club
United Service Club
University Club
St. Stephen's Green Club
Friendly Bros. Club
Freemasons' Hall
Lismore Castle, Waterford
Carton, Maynooth
Leixlip Castle, Co. Dublin
Glenart Castle, Arklow
Farmleigh, Castleknock
Shelton Abbey, Arklow
Powerscourt, Enniskerry
Charleville, Enniskerry
Summerhill, Enfield
Crom Castle, Fermanagh
Florence Court, Fermanagh
Slane Castle, Beaupare
Adare Manor, Limerick
Lambay Castle, Lambay
Howth Castle, Co. Dublin
Kylemore Castle, Co. Galway
Desart Court, Callan
Coollattin, Shillelagh
Corbalton Hall, Co. Meath
Carlton House Ter., London
Ashford, Cong, Co. Mayo
St. Ann's, Clontarf
Bettyglen, Raheny
Abbotstown, Castleknock
Rahinston, Enfield
Castletown, Celbridge
Barmeath Castle, Co. Louth
Bantry House, Bantry
Knocklofty, Clonmel
Bert House, Athy
Faithlegg, Waterford
Courtown, Kilcock
Kilkee Castle, Mageney
Gowran Grange, Naas
Mount Juliet, Thomastown
Galston Park, Killucan
Burnham House, Dingle
Clifton Lodge, Athboy
Muckross Abbey, Killarney
Mount Henry, Portarlington
Kenmare House, Killarney
Durrow Castle, Abbeyleix
Dromoland Castle, Co. Clare
Northland House, Tyrone
Dartrey Park, Monaghan
Mourne Park, Newry
Rossmore Park, Monaghan
Corkagh, Clondalkin
Ballyheigue Castle, Co. Kerry
Castlegrove, Tuam
Lakeview, Killarney
Pallas, Loughrea
Convamore, Co. Cork
Tourin, Cappoquin
Headfort House, Kells
St. Marnock's, Malahide
Milverton Hall, Skerries
Mullaboden, Ballymore-Eustace
Caledon Park, Co. Tyrone
Killashee, Naas
Tollymore Park, Castlewellan
Castle Saunderson, Belturbet
Courtown, Gorey
Ballinastragh, Gorey
Ramsfort, Gorey
Borris House, Co. Carlow
Castleboro', Enniscorthy
Nutley, Donnybrook
Ballintemple, Tullow
Boyne Hill, Navan

Castlemacgarrett, Co. Mayo
Pegsboro, Tipperary
Ballymanus, Stradbally
Lagore, Drumree, Meath
Killaballa, Borrisokane
Clonacody, Clonmel
Yew Park, Clontarf
Blackheath, Clontarf
Rath House, Ballybrittas
Gortaleigh, Charleville
Black Hill, Abbeyleix
Belmont Park, Waterford
Lucan House, Lucan
Clonmoyle House, Mullingar
Moore Hall, Ballyglass, Mayo
Roundwood, Mountrath
Kildone, Naas, Kildare
Baymount Castle, Clontarf
Malahide Castle
Skehana House, Athy
Roebuck Castle, Dundrum
Thomond House, Lisdoonvarna
Oak Park, Carlow
Many Residences
Guinness, Son & Co.
John Jameson & Son
Sir J. Power & Son
Switzer & Co., Ltd.
Arnott & Co., Ltd.
Todd, Burns & Co., Ltd.
Crowe & Wilson, Ltd.
Brown & Thomas, Ltd.
Millar & Beatty, Ltd.
Anderson and Ridgeway, Ltd.
West & Son, Ltd.
Hodges & Figgis, Ltd.
Cramer & Co., Ltd.
Pigott and Co., Ltd.
Drummond & Sons, Ltd.
Royal College of Surgeons
Royal College of Physicians
Many Convents & Schools
Many Banks & Offices
Many Public Buildings
St. Patrick's Cathedral
Kildare Cathedral
St. Jarlath's Cathedral, Tuam
Waterford Cathedral
St. Mary's Cathedral, Tuam
New Ross Cathedral
Sligo Cathedral
Queenstown Cathedral
Ballina Cathedral
Killarney Cathedral
Christ Church Cathedral
St. Mel's Cathedral
St. Ann's Church, Dublin
St. Mary's Church, Dublin
St. Stephen's Church, Dublin
St. Mark's Church, Dublin
St. Matthias' Church,
Zion Church
Rathmines Church
Mariners' Church
Christ Church, Leeson Park
Christ Church, Kingstown
St. Catherine's Church
Sandford Church
Many Churches (200)
St. Ann's Hydro, Blarney
Gresham Hotel
Shelbourne Hotel
Standard Hotel
Wicklow Hotel
Great Southern Hotels
Mallaranny Hotel
Many Hotels and Restaurants
Dromana Estate, Cappoquin
City Hall, Cork

H.M. War Office
H.M. Board of Works
G.P.O., Belfast
Many Branch P. Offices
Four Courts, Dublin
Ballsbridge Buildings
Custom House
Royal Dublin Society,
Land Commission
National Telephone Office
Bank of Ireland & Branches
Royal Bank & Branches
Hibernian Bank & Branches
Provincial Bank & Branches
Munster & Leinster Bank
Belfast Bank
Northern Bank
Trinity College
Maynooth College
Clongowes Wood College
All Hallows College
Blackrock College
St. Stanislaus' College
De La Salle College
Alexandra College
Wesley College
Belvedere College
Marino College, Clontarf
Rockwell College, Thurles
Rathfarnham Castle,
House of Studies, Milltown
Artane Schools
Greenmount Schools, Cork
Christian Brothers' Schools
London Board Schools
St. Kevin's Schools, Glencree,
Convent Schools
Church Schools
Technical Schools
Adelaide Hospital
Mater Hospital
Jervis Street Hospital
Mercer's Hospital
Steevens' Hospital
Royal Eye & Ear Hospital
Sir P. Dun's Hospital
Coombe Hospital
Meath Hospital
Orthopædic Hospital
Royal City Dublin Hospital
Children's Hospital
Rotunda Hospital
Monkstown Hospital
Auxiliary Hospital
Red Cross Hospitals
Castle Hospital
Elpis House
Convalescent Homes
Cork Hospital
Cork Street Hospital
Drogheda Memorial Hospital
Irish Counties Hospital
Miss Sandes' Home,
Presbyterian Soldiers' Home
Wesleyan Soldiers' Home
Monaghan Asylum,
Dundrum Asylum
Limerick Asylum
Maryborough, Asylum
Omagh Asylum
Kilkenny Asylum
Armagh Asylum
Richmond Asylum
Palmerston Institution
Molyneux Asylum
North Dublin Union
South Dublin Union
Limerick Union
Rathdown Union
Kells Union
Dundalk Union, etc.

ILLUSTRATED RECORDS AND REFERENCES ON APPLICATION.
MAGUIRE & GATCHELL, LTD., 10 DAWSON STREET, DUBLIN.
CENTRAL FACTORY AND STORES,
7, 9, 10, 13, 14 AND 15 DAWSON STREET, DUBLIN.

YOU MAY NOT KNOW The GREAT ADVANTAGE of having YOUR WEARING APPAREL CLEANED or DYED and PRESSED, but you know something must be done to save expenses. This is what we are doing for our CUSTOMERS. DUNLOP'S DYE WORKS, DUBLIN. Branches:— 13 Stephen's Green, 18 Talbot street, 3 Upper Camden street. Telephones 4334 and 4335.

WASTE PAPER, OLD BOOKS, OF ALL KINDS PURCHASED FOR PROMPT CASH. LARGE STOCKS SALVAGE PAPER AND ENVELOPES FOR SALE. S. YODAIKEN, 4 and 5 GREAT STRAND STREET.

GEO. WATT, LTD., SOHO ENGINEERING WORKS, BRIDGEFOOT STREET, DUBLIN. Telephone 4268. Telegrams—"Watt, Dublin." ESTIMATES GIVEN for all classes of MACHINERY AND REPAIRS.

FROM £10 UPWARDS. LOANS BY POST. Farmers and all responsible persons can have an Advance of Cash by post on very good terms. Apply to MANAGER, 32 South Frederick street, Dublin.

THE BEST WEEK-END PAPER FOR DUBLIN People is the WEEKLY IRISH TIMES. Last Edition on Sale every Saturday morning.

BY APPOINTMENT.
DON'T WAIT AND SEE, BUT SEND BLANKETS, CURTAINS, Etc., Etc., Etc., AT ONCE TO MANOR MILL LAUNDRY CO., LTD., DUNDRUM, CO. DUBLIN. 'Phone—Dundrum 7.

BANKS.

HONG KONG AND SHANGHAI BANKING CORPORATION.
Capital, all paid up ... $15,000,000
Sterling Reserve held in London at exchange of 2/- per $=£1,500,000 .. $15,000,000
Silver Reserve ... $18,500,000
$33,500,000
Reserve Liability of Proprietors ... $15,000,000
Head Office—HONG KONG. Chief Manager—N. J. STABB.
BRANCHES and AGENCIES: Amoy, Bangkok, Batavia, Bombay, Calcutta, Canton, Colombo, Foochow, Hankow, Harbin, Hongkew (Shanghai), Ipoh, Johore, Kobe (Hiogo), Kuala Lumpur, London, Lyons, Malacca, Manila, Nagasaki, New York, Peking, Penang, Rangoon, Saigon, San Francisco, Shanghai, Singapore, Sourabaya, Tientsin, Tsingtau, Yloilo, Yokohama.
LONDON COMMITTEE: Henry Keswick, Esq., M.P.; William Gair Rathbone, Esq.; J. R. M. Smith, Esq.; A. M. Townsend, Esq.
Managers in London: SIR CHARLES ADDIS, H. D. C. JONES. Sub-Manager: John MacLennan. Accountant: W. M. Blackie.
3 GRACECHURCH STREET, LONDON, E.C.

THE BEST WEEK-END PAPER FOR DUBLIN People is the WEEKLY IRISH TIMES. Last Edition on Sale every Saturday morning.

FOR HOTELS SEE PAGE 10.

FOR ACTIVE SERVICE. MAP READING COMPASSES, SERVICE PROTRACTORS, MAP MEASURERS, DIVIDERS. A Complete Guide to Military Map Reading. Invaluable to Officers and Men. BROWNE & NOLAN, LTD., Stationers and Publishers, NASSAU STREET, DUBLIN.

OPEN AIR DRYING. Open air drying whenever weather permits, contributes to the good work done. Motor Van calls at MALAHIDE, HOWTH, and district every Thursday. Visitors' orders receive prompt attention on receipt of card. THE MIRROR LAUNDRY (DUBLIN), LTD., DOLPHIN'S BARN, DUBLIN. Branches at Arklow, Edenderry, and Moate. 'Phone 491, Dublin.

TECHNICAL PHOTOGRAPHY. Satisfaction Guaranteed. KEOGH'S 124 STEPHEN'S GREEN, W., 75 LOWER DORSET ST. 'Phones—1133, 2902.

WINES FOR SUMMER
CLARET, CHATEAU GUIBEAU, 21s. per dozen.
BURGUNDY, MACON, 18s. per dozen.
BURGUNDY, BEAUNE, 1912 Vintage, 21s. per doz.
SAUTERNE, 1913 Vintage, 18s. per dozen.
SAUTERNE, ST. CROIX, 1906, 21s. per dozen.
SAUTERNE, ST. CROIX DE MONT, 1904, 27s.
SAUTERNE, DRY BARSAC, 1911, 27s. dozen
SAUTERNE, DRY GRAVES, 1913, 21s. per dozen.
CHABLIS, FINE DRY WINE, 1900, 27s.
CHABLIS, SUPERB DRY WINE, 33s. per dozen.
KELLY BROTHERS, LTD., 39 UPPER O'CONNELL STREET, DUBLIN.

FINEST, PUREST, AND CHEAPEST TEAS. BECKER BROS., LTD., TEA DEALERS AND IMPORTERS, 8 SOUTH GREAT GEORGE'S STREET, 17 NORTH EARL STREET. Prices—3/-, 2/10, 2/8, 2/6 per lb.

HORSES.

Wires—"Sewell's, Dublin." Telephone—674.
SEWELL'S, DUBLIN. AUCTION AT THE REPOSITORY, ON THURSDAY NEXT, AUG. 16th, Commencing at 2.30 o'clock. SEWELL, SON & SIMPSON AUCTIONEERS. (LTD.)

HORSES. USUAL WEEKLY SALE OF HORSES, TRAPS, HARNESS, etc., on THURSDAY NEXT, 16th AUGUST, Sale at 12 o'clock. Early Entries solicited. MACKIE, BURNS & CO., Auctioneers, Live Stock Salesmen, etc., 'Phone 1146. 30 PRUSSIA STREET, DUBLIN.

WELSH PONIES! SPECIAL SALE ON THURSDAY, 23rd AUGUST, 1917, of 150 WELSH PONIES, trained and untrained, 11 to 13.2 hands, ages 1 to 5 years. This Batch of Ponies are the BEST EVER SHOWN IN DUBLIN. On View Tuesday and Wednesday previous to Sale. MACKIE, BURNS & CO., Auctioneers, Live Stock Salesmen, etc., 'Phone 1146. 30 PRUSSIA STREET, DUBLIN.

PESTERRE'S RIDING ACADEMY, BENBURB STREET. 'Phone 2276. CLASSES DAILY IN SCHOOL AND PARK.

HORSES HARVEY'S HORSES ACONITE POWDERS. A Great Remedy for Chronic Cough, Broken Wind, and other Diseases of the Organs of Respiration in Horses. Prices—2/8 and 10/6 per Box. Retail of the following Chemists in Dublin:—M'Master and Co., Hayes, C., and R., Ltd., Hoyte and Co., Wells, Hamilton, Long, and Co., Ltd., and

THE BEST PEAT MOSS LITTER (IRISH). 2 Cwt. Bales—Fibrous and dry. PEAT DUST FOR POULTRY—2 CWT. BALES. THE IRISH PEAT INDUSTRY. MOUNT SHANNON MILLS, INCHICORE. Tgms.—"Peatmoss, Dublin." 'Phone—60.

TO THE FRONT.—Send the WEEKLY IRISH TIMES to your Soldier Friend. Price Three-halfpence, at all Newsagents.

GREAT NORTHERN HOTELS.
BUNDORAN (DONEGAL)
18-HOLE GOLF COURSE, FREE TO VISITORS.
WARRENPOINT (DOWN)
AND
ROSTREVOR (DOWN).
TARIFFS ON APPLICATION.

MIDLAND GREAT WESTERN RAILWAY
MALLARANNY HOTEL (ACHILL)
RECESS HOTEL (CONNEMARA)
APPLY TO SECRETARY, BROADSTONE STATION, DUBLIN.

VALENCIA, CO. KERRY.
Why is everyone going to Valencia? Because it is the most beautiful place in the British Isles, and the Royal Hotel the most comfortable in Ireland.
RAILWAY STATION, "VALENCIA HARBOUR."

NOTICE.
OLD IRISH GLASS BOWLS WANTED, CIRCULAR OR BOAT SHAPED.
FROM £10 10s. UP
PAID FOR GOOD SPECIMENS.
C. PARKER CUSSEN, THE ANTIQUARY, MOLESWORTH STREET, DUBLIN.

RENEW YOUR STRENGTH

What is called loss of tone is frequently the result of some failure on the part of the digestive organs to carry out their work efficiently. Anxiety, overwork, hurried meals, unsuitable diet and even changeable weather may all be causes which interfere with the function of digestion. It goes without saying that if the digestion is impaired, from whatever cause, the general health will suffer in many ways, and there will certainly be a loss of strength. Now the best way to restore the bodily system to its normal condition is to deal with digestive troubles first. Get the digestion right

BY TAKING

a suitable medicine for the purpose. Beecham's Pills are known to be of quite exceptional value in cases of disordered digestion. They act upon the bowels as an aperient; they affect the liver as a corrective; they exercise a highly tonic influence upon the stomach. In this way these important organs are restored to proper functional activity and the results are seen in the return of vigour and the renewal of health. When you are run-down, take

BEECHAM'S PILLS

Prepared only by THOMAS BEECHAM, St. Helens, Lanc. Sold everywhere in boxes, Price 1/1½ (56 pills) and 2/9 (168 pills).

CONTRACTS.

GREAT NORTHERN RAILWAY COMPANY (IRELAND).
TO PAINTING CONTRACTORS.
The Directors are prepared to receive Tenders for PAINTING THE COMPANY'S LOCOMOTIVE DEPARTMENT OFFICES at DUNDALK STATION.
Parties wishing to Tender for the work may see the Specification in the Engineer's Office at Dublin or Belfast, and copies of same together with Forms of Tender may be obtained from the undersigned on payment of one guinea, which will be refunded on receipt of a bona fide Tender.
Tenders made out on Forms supplied by the Company should be delivered, under sealed cover endorsed "Tender for Painting Loco. Offices, Dundalk," to the Secretary of the Company not later than 10 a.m. on Monday, 27th August, 1917.
The Directors do not bind themselves to accept the lowest or any Tender.
T. MORRISON, Secretary.
Secretary's Office, Amiens street Station, Dublin, 10th August, 1917.

URBAN DISTRICT OF RATHMINES AND RATHGAR.
TENDER FOR COAL.
The Rathmines and Rathgar Urban District Council invite Tenders for 500 Tons of Coal for their Electricity Works.
Full particulars and Tender Forms will be obtainable at the Offices of the Electricity Works on and after Monday, the 13th inst.
Tenders, addressed to the Chairman of the Council and marked "Tender for Coal," must be delivered at the Town Hall before 10 a.m. on Wednesday, the 22nd inst.
The Council do not bind themselves to accept the lowest or any tender.
SEACOME MASON, Clerk of the Council.
Town Hall, Rathmines, August 11th, 1917.

COALS.

P. MURPHY, IMPORTER OF BEST HOUSE COALS. PRICES ON APPLICATION. Quick Delivery. WHARF—22 HANOVER QUAY. Prompt attention to Post and 'Phone Orders. 'PHONE 477. Estd. 27 Years.

MOTOR MATTERS, BICYCLES, &c.

MOTOR CARS.

AT WALLEN'S GARAGE.

PERRY DE LUXE, 119, handsome Four Seater, in biscuit colour. Delivery from stock.

11-12 ST. ANDREW STREET, DUBLIN. T

MORRIS-COWLEY CARS.

AVAILABLE FOR THOSE DOING WORK OF NATIONAL IMPORTANCE, AS—DOCTORS, VETERINARY SURGEONS, FARMERS, Etc.

Write for particulars.

Sole Agent: G. A. BRITTAIN, Hatch street, DUBLIN. T

A.C. 12 horse, two seater, like new; electric light.—Woods, Westland row. T

THE LEADING LIGHT CAR.

CALTHORPE MINOR.

Economical on Petrol (Genuine).

KEATING and LUNDY, Great Brunswick st. T

PULLMAN CARS.

Complete with self-starter, dynamo lighting, one-man khaki hood, detachable rims and spare rim, speedometer, etc., at £295, are the world's great Car value.

IMMEDIATE DELIVERY OF TOURING CARS AND TWO SEATERS.

BREEN, McAULEY, and CO., DONNYBROOK.

Telephone, "Ballsbridge, 113." T

DOWNES BROTHERS,

172 GREAT BRITAIN STREET, DUBLIN.

Motor Body and Carriage Builders. Van Building and Repairs of all descriptions. Painting, Upholstering, and Rubber Tyring a Speciality. Ford Special Bodies in Stock. Motors for Hire. 'Phone, 2655.

BEAUTIFUL Motor Car, in excellent condition, will be Sold To-day in Hills' Auction Rooms, 10 Bachelor's Walk.

CALTHORPE Minor, 2 seater light Car, spare wheel, hood, screen, tools, etc.; very economical, running every day. Seen by appointment, McCourt, 76 Upper Dorset st.

FOR Sale, Five Seater Overland Motor, in good running order, £180 or nearest offer. Apply Christy's Motor Works, Limerick.

FORD Five Seater, 1914 body, 1915 engine block; 1912 16 h.p. Krit; Five Seater Maxwell, 25 h.p., splendid running car.—Higgins, Agent, Athenry and Galway.

FORD Motor Car for Sale, best English body, brass mountings, Bosch magneto, new tyres, spare wheel, all fittings, perfect order, not much used, price £90 to prompt buyer; stock of petrol at cost. Address "Z 1645, Motor," this office.

TWO Seater Humberette for Sale, in perfect order, with Stepney wheel. Can be seen 10 to 11 or by appointment, 1216, Irish Times Office, Blackrock.

TWO Seater Clement Motor 10 h.p., going cheap. To be seen at 82 Haddington road between 11 and 1 and 5 and 6.

VULCANISING—Expert Work at Central Service Garage, off Upper Merrion st., Dublin; general Motor Repairs. T

VULCAN 3 Seater, with folding dickie seat, hood, screen, Stepney spares, etc., new tyres; in grand order; any trial; price £75.—C 1806, this office.

2 SEATER Special Body Hupmobile, done 2,000 miles, electric horn, lights, and self starter; the whole as good as new. Address "Z 429, Motor," this office. T

WANTED.

FORD Car Wanted, Landaulette or Chassis; state year.—C 1744, this office. A

WANTED, light 2 Seater, late model; perfect order and condition; state lowest price, full particulars.—Bradshaw, Garage, Thurles. A

WANTED, Secondhand Motor Car; price must be moderate; no dealers.—C 1840, this office.

WANTED by officer, 2 Seater Car, good condition, self starter; fullest particulars, lowest price.—"Motor," Irish Times Office, Kingstown.

ACCESSORIES, TYRES, ETC.

ACCUMULATORS—The Standard Accumulator Company, of Glasgow and Manchester, are opening a branch works for the manufacture of new accumulators and repairs and charging of all classes of batteries; 3 day delivery and perfect workmanship guaranteed.—6 Merrion road, Ballsbridge, Dublin. 31 6

CAR Lighting Set for Sale, complete, Rotax, condition as new, 5 lamps, switch board, dynamo.—Box No. 296, Irish Times Branch Office, Belfast. A

CHAUFFEURS, MECHANICS.

WANTED.

WANTED, Chauffeur, August 27th; good driver, do running repairs, understand horses, generally useful about place and garden. Send copies, age, etc., Fleming, Barraghcore, Goresbridge. F

DISENGAGED.

CHAUFFEUR Mechanic seeks employment; experienced, single, T.T. Address "Z 1572, Chauffeur," this office. A

CHAUFFEUR seeks situation; experienced city driver, running repairs; T.T.—P. Donoghue, 59 Sandwith st., Dublin. B

CHAUFFEUR—Major Owen Lewis, Willfield, Ballsbridge, recommends his Chauffeur; 11 years in his employment; careful driver; married, no children; strict T.T.; thorough knowledge of running repairs.

PREPAID SCALE OF CHARGES (REVISED).

Lost and Found, Situations Vacant, Domestics, etc., Wanted, Articles for Sale and Wanted, Educational and Schools, Houses, Apartments, Miscellaneous, and other Departments of Classified Small Advertisements—

½d. per Word per Insertion.

Minimum, 6d.

Discount for Series—A Discount of 10 per cent. will be allowed when a series of twelve or more insertions is prepaid. All seeking Employment will be allowed Four Insertions for the Price of Three.

LOST AND FOUND.

ADVERTISER received large Note in mistake for small at Galway Races; owner can have difference by giving satisfactory particulars, etc.—C 1635, this office. F

COW found last May at Cabra, came from Kildare.—Mooney, Cabra, Dublin. B

DROPPED, Silver Crown Brooch, part of Fusilier Badge, keepsake.—C 164?, this office. F

FOUND, near Glasthule R.C. Church, gold mounted Glasses; can be had by paying advertisements and giving particulars.—C 1799, this office.

LOST on Wednesday, August 8th, at Bray, Gold Double Chain Curbed Bangle, between station, Esplanade and Meath road; reward.—R O 450, Irish Times Office, Rathmines. A

LOST, Woman's War Service Badge, 227090, between Velvet Strand and Baldoyle road; 7/6 reward. Write O 1654, this office. A

LOST, on Tuesday, 7th August, in Dublin, round star shaped Diamond Brooch; substantial reward. Apply Manager, Shelbourne Hotel. A

LOST, Gold Buckle Ring, inscribed "G. Maidment," between Salthill and Kingstown. Reward given if returned to Brown, 2 Church st., Tipperary.

LOST, Spare Wheel, Thursday night, between Blackrock and Temple Hill. Please return to Ross's Hotel, Kingstown.

LARGE Note given in mistake. Apply O'Donnell's Restaurant, Dalkey. B

LOST, in railway carriage, 6 p.m., from Bray, Wednesday, a small Purse, containing 30/-. On bringing same to 37 Dame st. finder will be rewarded.

LOST, Friday afternoon, small Paste Brooch, yellow stone centre, between Burlington and Ailesbury roads. Reward 14 Burlington road. B

LOST, coming from Cattle Market, on Thursday, August 9th, Horney Sheep, red raddle B on back, also lamb H. Information thankfully received. 8 Chatham st.

LOST, Friday, between Dorset and Hardwicke streets, or Donnybrook tram; small plain Gold Ring; reward.—Miss Navlor, 24 O'Connell avenue.

SITUATIONS VACANT.

EMPLOYMENT FOR DISABLED SOLDIERS AND SAILORS.

DISABLED AND DISCHARGED SOLDIERS AND SAILORS who desire employment, and who have no Mechanical experience, are invited to at once send their names and addresses to

THE SECRETARY,

Soldiers' and Sailors' Help Society Employment Bureau, 35 Dawson street, Dublin.

BELFAST WAR PENSIONS COMMITTEE.

The Secretaryship of this Committee being vacant, applications are invited from persons competent to discharge the duties of the post. A practical knowledge of the working of the Naval and Military War Pensions Act, 1915, is desirable, and preference will be given to discharged members of His Majesty's Forces who have the necessary qualifications. A liberal salary will be paid, and the successful candidate will require to give his whole time to the work, and must be in a position to take up the post immediately. Applications to be forwarded before the 21st inst. to

The Chairman of the Local Pensions Committee, 29 Wellington place, Belfast.

QUEEN'S COUNTY INSURANCE SOCIETY.

APPOINTMENT OF SECRETARY.

Notice is hereby given that the Committee of Management of the above Society, at their meeting to be held on Thursday, 23rd August, 1917, will proceed to appoint a properly qualified Secretary, at a salary of £104 per annum.

Each candidate must satisfy the Committee that he is thoroughly conversant with National Health Insurance work in all its branches; must be over 21 years of age, and must enter into a Bond with an approved Guarantee Society in the sum of £500.

The appointment will be subject to the approval of the Queen's County County Council and to ratification at the Annual General Meeting of the Society to be held in May, 1918.

Applications, accompanied by qualifications and testimonials, will be received by me not later than 3 o'clock p.m. on Wednesday, the 22nd August, 1917, at the Society's Office.

Personal attendance of candidates necessary on date of appointment by the Committee.

(By Order.)

E. P. McEVOY, Secretary.

Courthouse, Maryborough, 2nd August, 1917.

UNDERCLOTHING.

SALESWOMAN REQUIRED, with experience of best class trade. Applications, in first instance in writing, to Mr. Newell, 76 Grafton street.

NAAS TECHNICAL SCHOOL.

WANTED, Sessional Teacher of French Language (Direct Method) 3/6 per hour and travelling expenses.

Applications, giving full particulars of qualifications, to be lodged with the undersigned not later than September 24th.

JOHN R. HALSALL, Principal and Secretary.

Technical School, Naas.

ABSOLUTE Security Granted to all Persons in Positions of Trust by The Employers' Liability Assurance Corporation, Ltd.; subscribed capital, £1,000,000. T. N. and N. S. Smith, 43 Dame st., Dublin. T

APPRENTICES Wanted for Millinery, Laces, and Ladies' Outfitting Workrooms. Apply Forrest and Sons, Ltd., Grafton st.

APPRENTICE Wanted, Protestant youth, for Hardware and Grocery; country town; 3 years indoor; small salary to start. Address "Z 1601, Apprentice," this office. A

ASSISTANT Manageress Wanted, with practical knowledge of all departments; good salary and prospects. Apply in writing to Court Laundry, Harcourt st., Dublin.

A LADY Help Wanted for Co. Kildare; state age, religion, salary. Address "Z 1710, Help," this office.

BILLIARD Marker required immediately; Boy able to mark billiards. Apply Leinster Club, 29 Clare st.

BLACKSMITH—Qualified Man for Glass Work in Scotland; state age and wages wanted.—No. K 178, Keith and Co., Edinburgh.

BOOT Salesman—Wanted, experienced Salesman for Boot Department in South; Protestant. Apply, stating experience, religion, and salary expected, to "Z 1706, Salesman," this office. B

BOOKS and Cash Desk—Wanted, respectable YOUTH, age about 20; good neat writer and figures; indoor. Apply to Edwards and Co., Greystones.

DRESSMAKER—Young Girl, assist housework; Protestant. Meet Lady, Monday, 12 o'clock, Irish Times Registry Office.

BAGGOT st. and Pembroke Township—Advertisements for this Paper can be handed in to our Branch Office, Baggot st. Bridge, up to 8 p.m. daily (Sunday excepted), in time for insertion in following day's Paper.

CLERK—Wanted, for Sawmills in West of Ireland, smart practical Man; well up in the business; one who would look after the supervision of men. Address "Z 1671, Clerk," this office.

MOTOR CYCLES.

"A1" ECONOMY, 140 miles to one gallon, some Customers get more on a New Imperial Jap; two speeds, 39 guineas; clutch and kick starter, 46 guineas; Lady's Model, 48 guineas; one Levis, £32; one Ixion, only £29 10s. 0d.; one Harley Davidson, 16 C, £71 15s. 0d., all guaranteed specially tuned and tested.—Wayte Bros., Ltd., 12 Lemon st., off Grafton st. 'Phone, 2010. T

ROVER MOTOR CYCLES.

Delivery from Stock.

WALLEN'S GARAGE, 11/12 ST. ANDREW ST., DUBLIN. T

AT Woods', Westland row—See 1917 B.S.A. and Sidecars; immediate delivery. T

ADVANCES on Motor Bikes, Cars, Jewels.—Gorman, Pawnbroker, Winetavern st. (opposite Four Courts, under Christ Church), new garage. Estd. 1820. T

FOR Sale, Swift Motor Bike, 3½ h.p., two gears, free engine, Sidecar; in good condition; £30; no offers.—Manager, Barndarrig Creamery, Wicklow. F

FOR Sale, late 1915 Big Four Norton Combination, perfect order.—C 1750, this office. A

MANY BARGAINS in Secondhand Motor Bicycles at Wayte Bros., Lemon st., off Grafton st. T

RUDGE Multi, 3½ h.p.; Triumph, F.E., 3½ h.p.; Rudge, F.E., 3½ h.p.; all perfect, cheap. After 7 o'clock, 13 Cork st.

4 H.P. J.A.P. 1914 Motor Cycle, single, double footrests, semi T.T. bars, 600 x 65 tyres, rear steel studded, very fast and reliable; £27 10s., or nearest offer; any trial. Address "Z 1554, Motor Cycle," this office.

7-9 INDIAN Combination, early 1916, all extras, magnificent order; what offers?—C 1559, this office. F

WANTED.

MOTOR Cycle and Sidecar Wanted; Indian or Triumph preferred; must have gears; no dealers.—C 1841, this office.

WANT, 4½ to 6 horse Combination, kick starter, new outfit preferred, at best trade terms; or, very late secondhand outfit.—W. Thompson, Garage, Mallow. F

WANTED, 7-9 Combination, 1916; must be fully equipped; state full particulars and lowest price.—W. J. Burns, 61 Upper Sackville st., Dublin.

BODIES.

FOR Sale, a home built, neatly finished Van Body suitable for Ford Chassis, never used, being built for demonstration purposes only, price £30. Photographs can be had on applying to O'Gorman Bros., Clonmel. A

BICYCLES.

"A1" BICYCLES—Yes, we have a few machines left; Swift, Gloria, Sparkbrook, and Vindex. Economise by getting your old machine repaired; we are the oldest and most reliable firm for renovations and give personal attention to every job.—Wayte Bros., Ltd., Lemon st., off Grafton st. 'Phone, 2010. T

ANY High Grade Secondhand Cycle you wish I can supply at any price you wish to pay, including Royal Frankforts, Humbers, Swifts, Rovers, Pierce, Osmond, Rudge, Enfield, Lucania, B.S.A.; Ladies', Gents', Girls', and Boys'; prices—£3, £3 10/-, £4, £5, £6, £7, and £8; complete with all accessories; all in good condition.—John Fitzgerald, 128 Stephen's Green. Factory: 56 Rathmines road. T

AMONGST the many High Grade Cycles to choose from the Royal Frankforts hold the Premier position; if a corner in Ireland could be found where two bicycles only are in use, you will find one, if not both, Frankforts; where there are thousands you will find seventy-five per cent. "Frankforts." Why? Because they represent the highest grade Cycles at the lowest possible prices obtainable. Lists and terms on receipt of postcard.—J. Fitzgerald, 128 Stephen's Green. Factory: 56 Rathmines road. T

A LADY'S Free Wheel Bicycle, 45/-; perfect running order.—177 North Circular road.

GIRL'S Cycle, Secondhand, 20 inch frame, price £3 15/-.—Conway's, 24 George's st.

GENT'S Raleigh Bicycle, good tyres, and in good order throughout.—720, Irish Times Office, Baggot st. Bridge.

LADIES' Cycles, soiled, at reduced prices. Inspect at Conway's, 24 George's st.

ROAD Racer, Secondhand, wood rims, speed tyres, £4 15/-.—Conway's, 24 George's st.

SOLE Dublin Agent for celebrated Rover Cycles—R. W. Stevens, 8 Aston's quay, Dublin. T

SEVERAL Ladies' and Gents' High Grade Secondhand Bicycles, from £3 10/-; genuine bargains.—Reynolds, 110 Upper Leeson st., Dublin. F

TRICYCLE Carrier, large basket, Secondhand, good tyres.—At Conway's, 24 George's st.

WANTED.

WANTED, about a dozen Ladies' and Gents' Secondhand Cycles; highest prices given.—Stevens' Cycle Depot, 8 Aston's quay, Dublin.

WANTED to Hire for month, Lady's and Gentleman's Bicycle; moderate terms. Address "Z 1704, Cycles," this office.

CHAUFFEURS, CONTINUED.

DISENGAGED.

CHAUFFEUR seeks situation, experienced; drive any car, running repairs; T.T.—E. Lee, Daisy Bank, Rathfarnham.

CHAUFFEUR seeks situation; unfit for the Army; highly recommended; make himself generally useful.—C 1789, this office.

CHAUFFEUR, Gardener, married, seeks situation; garage and private experience.—1219, Irish Times Office, Blackrock.

GENTLEMAN wishes to recommend his Chauffeur, 7 years employed.—C 1825, this office.

LADY Motor Driver desires engagement, understands mechanism and running repairs.—C 1515, this office. F

LADY Motor Driver; understands mechanism and running repairs.—C 1743, this office.

SITUATIONS CONTINUED.

CLERK—Lady, with commercial experience and quick at figures, Wanted for Wholesale Trade; state age and where previously employed.—C 1728, this office. A

EXPERIENCED Lady Typist and Bookkeeper Wanted. Bring reference to 49 Middle Abbey st.

EXPERIENCED young Lady Wanted, Blouses and Underclothing.—Kidd, Exchequer st.

GENTLEWOMAN, over 25, Wanted immediately for England, fare paid, as Mother's Help; experienced with children, wheel out, and help occasionally in house; wear uniform.—Mrs. Atkinson, 17 Spring terrace, North Shields.

GROCERY—Wanted, capable ASSISTANT, accustomed good class trade; indoor; references. Apply to Edwards and Co., Greystones.

HARDWARE and General Ironmongery Stores—Vacancy exists in Southern city for energetic young Man, of good address; one who has just completed his apprenticeship would suit; position progressive, according to capabilities. Reply, stating age, experience, and salary (outdoor) expected, to "Z 1654, Man," this office. C

HOTELS—Experienced Waitress or Waitresses required immediately for Royal Marine Hotel, Kingstown. B

HOSIERY and Outfitting—Smart young Salesman Wanted immediately; enclose references.—J. Moffett and Co., Balinasloe. C

INSURANCE—Wanted, competent Lady Shorthand Typist from 20th inst. to 1st prox. Apply C 1710, this office. F

INSURANCE Clerk, with experience, required in Dublin Office; must be efficient in shorthand and typewriting; position permanent and progressive. Apply, with particulars of experience and salary, C 1646, this office.

IRONMONGERY—Wanted, an experienced Man as Charge Hand in provincial house; must be a capable buyer and correspondent; send copies of testimonials, state religion and salary expected (outdoor). Address "Z 1707, Ironmongery," this office. B

JUNIOR Clerk—A vacancy exists in the office of an important Firm of Wholesale Wine and Spirit Merchants in Dublin, for a well educated Youth of about 17; he would have an opportunity of acquiring a good knowledge of business. Reply, stating remuneration expected (if any), C 1562, this office.

LADY Clerk—Wanted, smart young Lady, Protestant, for city firm; state age, experience (if any), wages, reference.—C 1832, this office.

LADY requires young Useful Help. Call between 3 and 4 or 7, 10 Gilford road, Sandymount.

LADY Help Wanted, light duties; young and cheerful; good needlewoman; maid kept.—R O 457, Irish Times Office, Rathmines.

MOTHER'S Help required, near Dublin, for middle of September; Protestant. State age, experience, and salary expected to "Z 1571, Help," this office. A

MILLINER and Saleswoman—Wanted, experienced Assistant. Apply, giving copies references, religion, salary (indoor), Ritchie, Draper, Cavan. A

MOTHER'S Help Wanted (Protestant); some knowledge of child care essential; able to work and cut out; willing to be generally useful; good recommendations. Address "Z 1622, Mother's Help," this office. A

MALE Attendants Wanted for Private Asylum near Edinburgh; wages commencing at £30 a year, rising £2 a year to £42, all found; no uniform; fare across will be paid to suitable men on arrival. Apply Dr. Betty Tuke, New Saughton Hall, Polton, Midlothian.

MANAGER Wanted for GROCERY Department in a large firm in Cork; must be a man of good experience, and thoroughly competent in every way. Apply Box 43, Post Office, Cork.

NURSE Companion Wanted, R.C., good needlewoman, girls 4 and 10; comfortable home; salary £18.—Mrs. Hallett, Rougemont Hotel, Exeter. F

NURSE Attendant, Protestant, Wanted for elderly lady; quiet, easy situation. Call any morning, between 11 and 12.30 o'clock, or send copies of testimonials, stating particulars, to Keene, 14 Palmerston Park, Dublin. F

PERSONALITIES at the Convention—See the "Weekly Irish Times" to-day. Price three halfpence. F

PROTESTANT Youth Wanted at once, to learn high class Gents' Outfitting; salary from beginning.—C 1721, this office. T

PHOTOGRAPHY—Wanted, young Lady for one of the best Dublin Studios as Assistant Receptionist; give full particulars and salary expected.—C 1709, this office.

REQUIRED for quiet country place for few months, Lady, Protestant, about 40, as Useful Companion to one young lady.—C 1741, this office.

REPLIES to Advertisements addressed to letter and number at "Irish Times" Office must not contain original papers or testimonials. Copies only should be enclosed. T

SALESMAN Wanted for Boots; Protestant; enclose copy references, stating salary; indoor. Address "Z 1565, Salesman," this office. A

SMART Youth required, with some experience of general office routine; good knowledge typewriting necessary.—C 1665, this office. F

SAWYER Wanted for Rack Bench; sharpen own saws; only competent man need apply. Address "Z 1655, Sawyer," this office.

SANITARY Worker—Experienced Man Wanted; state particulars, wages.—C 1780, this office. F

THE oldest established Industrial Assurance Office in Dublin requires additional Collectors, full and spare time.—C 1627, this office. F

WANTED, a good SALESWOMAN and Stock-keeper for Boot Department, country town, South. Apply, sending copies of references. "Z 1541, Saleswoman," this office.

WANTED, Sexton for Kilnamanagh Church, County Wexford, married, I.C.; constant employment given. Apply, stating age, number in family, and enclosing copies of discharges, to Rev. G. Rennison, Kilnamanagh Rectory, Gorey. F

WANTED, a methodical Handyman to run a small country Mill; knowledge of stone dressing an advantage. Address "Z 1575, Man," this office. F

WATCHMAKER—Wanted, good Workman (must turn) for old established Glasgow Firm; permanent, good situation; state age, experience, wage. Address "Watchmaker," Wm. Porteous and Co., Glasgow. C

WANTED, Engineer for the Galway Electric Coy., Ltd.; salary £200. Apply, by letter, to Professor Perry, 25 Stanley Crescent, London, W. 11. A

WANTED, Lady to take charge of Fruit and Vegetable Shop in best part of Dublin; must be a good window dresser and have an expert knowledge of the trade, including buying; no other need apply; good salary to the right applicant.—C 1678, this office. F

WANTED immediately, Secretary to Drogheda Cattle Trading Committee; must be good accountant; probable period of employment five months. Apply, stating salary expected, qualifications, with references, to James Ennis, West Curragh, Balbriggan. F

WANTED, married Man, with some experience of sawing, for working in estate saw mill; native timber.—Estate Office, Cappoquin, Co. Waterford. A

WANTED, Bookkeeper, 3 or 4 years' experience, quick at figures; must be well recommended.—C 1664, this office. F

WANTED, for Belfast, an experienced Man, to take charge of Hosiery, scouring and finishing department. Apply, stating age, experience, wages expected, with copies of references, to "Z 1594, Man," this office. F

WANTED, Mother's Help, Protestant, fond of children; recommended; state salary.—C 1711, this office.

WANTED, a smart, experienced Girl (Protestant) for General Grocery and Provisions; good references; state salary (indoor). Address "Z 1608, Girl," this office.

WANTED, competent Man to take charge of Drapery Business in country town; will need to serving through; state age and salary expected; indoor. Send copy references to Messrs. Osborne and Co., Solicitors, Milford, Co. Donegal.

WANTED immediately, an experienced Saleswoman to buy and take charge of Millinery, Mantles, and Costumes; state salary and experience, enclosing copy references. Apply to Mulcahy, Draper, Dungarvan. A

WANTED, smart, young Lady to assist in Reception Room, state salary and experience to Beohan, Rathmines Studio, Dublin.

WANTED, Office Boy, with knowledge of Typing; some experience necessary; Protestant. Apply C 1733, this office.

WATCHMAKER—Wanted, experienced Man; state references, etc.—Neill, Jeweller, Bray.

WANTED, Lady Help, two children; first lessons, light housework; Protestant preferred; Co. Wicklow; state age, salary, experience; send copies recommendations. Address "Z 1662, Help," this office. B

WANTED, for a Drapery Business, in country town (South), Apprentice or Junior Assistant, for Outfitting and Boots (Lady); Methodist preferred. Apply, stating wages expected, and sending references, to "Z 1667, Apprentice," this office. B

WANTED, competent WATCHMAKER; must have good references, able to turn; good wages paid. Apply by letter to Messrs. J. Hilser and Sons, 95 South Main st., Cork. C

YOUNG Lady Assistant, with Stationery experience, Wanted.—Cambridge, Grafton st.

SITUATIONS CONTINUED.

YOUNG Lady Wanted for Office, Bar, and to assist generally. Address Royal Oak Hotel, Bettws-y-Coed. A

YOUNG Lady Help Wanted, take charge boy, 4 years, assist in housework; must be a lady, under 24; send photo. Address "Z 1664, Help," this office.

REPRESENTATIVES WANTED.

AGENT (Commission) Wanted for Ireland by well known London Firm of Toy Manufacturers. Address, stating previous experience, "Z 1683, Agent," this office. A

LAUNDRY—Wanted in Dublin and Kingstown, Agent, with Shop as Receiving Office for Laundry; good terms to suitable agent. Reply "Z 1629, Agent," this office. A

AGENCIES AND SITUATIONS WANTED.

DRAPERY and Boot Traveller, calling on the wholesale and best retail buyers in Ireland, is open to accept agencies in those lines on commission. Address "Z 1624, Drapery," this office. A

LADY Representative, successful interviewer and saleswoman.—O 1603, this office. A

LEGAL.

A GENTLEMAN'S Son (I.C.) can obtain opening in a Dublin Solicitor's Office; legal training; a profession and a profitable practice awaits a well educated youth willing to work. Apply, in own handwriting, in first instance, to O 1776, this office. C

LAW Clerk Wanted; complete knowledge of all branches of County Court, conveyancing, costs, and registration of title work essential, also typewriting; references, and strict T.T.; state salary and experience. Address "Z 1598, Clerk," this office. A

LAW Clerk—Experienced Assistant, city and country Solicitors' Offices; conveyancing and costs and general routine; very highest credentials. Apply O 1720, this office. B

WANTED by Firm of Dublin Solicitors, a Protestant Office Boy, with a knowledge of Court work and Registry of Deeds. Apply, stating salary and giving references, C 1830, this office.

MEDICAL.

A MEDICAL Hall for Sale, as a Going Concern; country town, near Dublin; good reasons given for disposal. Address "Z 1512, Hall," this office. F

ASSISTANT Wanted immediately, for month or permanent; country. Address "Z 1539, Medical," this office. F

APPRENTICE—City Chemist has a vacancy (outdoor) for respectable Youth; progressive salary.—C 1624, this office. F

CHEMIST requires Junior Assistant, also Apprentice. Address "Z 1634, Chemist," this office. D

CHEMIST required to take charge of Medical Hall, South, for fortnight. Address "Z 1644, Chemist," this office.

CHEMIST'S Assistant (Junior) Wanted, provincial; indoor. Address, stating age, salary, and reference, etc., "Z 1640, Assistant," this office. A

JUNIOR Assistant, with good city experience, open for engagement.—O 1715, this office.

JUNIOR Assistant Wanted, Midlands; state age, religion, salary, references, etc. Address "Z 1708, Chemist," this office. B

MRS. Blackmore, Medical, Surgical Nurse; Masseuse, Pedicure.—Peachville, Sandymount avenue, Ballsbridge. 12 4

McMAHON, Day, and Co., The Medical Hall, Limerick, have a vacancy for an Apprentice.

MEDICAL Man required as Locum Tenens from 1st September, one month, city.—O 1795, this office.

PHARMACEUTICAL Chemist—Wanted, Locum, provincial; indoor. Address, stating terms and reference, "Z 1639, Chemist," this office. A

SHOP Fittings, Medical Hall for Sale, suit corner shop. Fannin, Grafton st. C

WANTED, a good all round Assistant (Hall Assistantship desirable) for Provincial Medical Hall; knowledge of cattle and veterinary remedies necessary; salary, £40 per annum (indoor); age 20 to 30, religion R.C. Address "Z 1545, Assistant," this office. B

WANTED, Assistant for South of Ireland Pharmacy; good salary to suitable man. Apply, enclosing copies of testimonials, stating salary expected, to "Z 1587, Assistant," this office. B

WANTED Qualified Chemist for city Medical Hall.—C 1587, this office. C

EMPLOYMENT WANTED.

TO EMPLOYERS.

THE SOLDIERS' AND SAILORS' HELP SOCIETY EMPLOYMENT BUREAU are prepared to supply Men to fill the positions of:—

Shop Assistants,	Hall Porters,
Clerks,	Van Drivers,
Messengers,	Watchmen,
Cashiers,	Labourers,
Checkers,	Valets,
Waiters,	General Men,
Grooms,	Gate Lodge Keepers,
Indoor Servants,	Etc.

35 DAWSON STREET, DUBLIN.

A RESPECTABLE Man (ineligible) seeks a situation as Collector of Rents or Accounts, or any Position of Trust, or would take on any duties in evening or night time; highest references.—O 1766, this office.

BOY, just left school, Office; good writer.—J. H., 27 Church avenue, Drumcondra. F

DRESSMAKER, experienced, first class hand, wants work in ladies' houses; quick worker; well recommended.—C 1745, this office.

EXPERIENCED Lady Shorthand Typist desires permanent position; salary no object; excellent reference.—C 1561, this office.

ESTATE Carpenter wants situation; thoroughly experienced; well recommended. Address "Z 1612, Carpenter," this office. C

EXPERIENCED Dressmaker wishes work at lady's own house daily.—R O 454, Irish Times Office, Rathmines.

ENERGETIC Gentleman, 12 years' experience with a large London Wholesale Stationery House, desires situation as Traveller or Manager. Address "Z 1711, Traveller," this office.

FOREMAN requires situation as Over Men, Horses, Timekeeper, or Position of Trust; highest references. Apply Secretary, 16 D'Olier st., Dublin.

GENTLEWOMAN, experienced, capable, offers services, Housework, any branch, for free residence, Protestant family, Kingstown neighbourhood; disengaged September; references.—C 1839, this office.

HANDYMAN, carpentry, masonry, painting, gentleman's place or institution; country job preferred.—A. B., 142 Thomas st., Dublin.

HARNESSMAKER—Young Man, good at cart work and repairs, desires constant job; Protestant, T.T. Address "Z 1637, Harnessmaker," this office. B

LADY would like situation as Housekeeper in good family.—C 1632, this office.

LADY, having given up home during war, would live with refined family; bright, helpful; or take small salary.—C 1634, this office. A

LADY, well connected, I.C., bright and cheerful, wants post as Companion, not invalid; Dublin or vicinity preferred; give personal interview.—C 1663, this office.

LADY, educated, domesticated, having had her own home, wishes post, Companion, Help; salary nominal.—C 1767, this office.

LADY seeks Office work, afternoons; North side preferred.—C 1826, this office.

LADY desires situation as Lodgekeeper in gentleman's place; can take charge of dairy, fowl, etc.; practical housekeeper; age 38. Address "Z 1703, Lodgekeeper," this office. C

NURSE—Respectable Woman would take night duty with invalid; can be well recommended.—136 Mountpleasant Buildings, Ranelagh.

NURSE Attendant seeks daily employment, would go as Children's Nurse or Help; experienced with children and housework.—C 1742, this office.

PHOTOGRAPHY—Thoroughly experienced Operator, studio and outdoor, also retoucher, disengaged from next week.—C 1800, this office.

RESPECTABLE Girl, age 21, wishes situation as Mother's Help; would mind children; 5 years and 9 months in last place; excellent reference.—R O 442, Irish Times Office, Rathmines.

RESPECTABLE Woman, highly recommended, takes Plain Sewing at her own house.—876, Irish Times Office, Ranelagh.

USEFUL Help to an elderly lady or Housekeeper to a gentleman; good cook. Address "Z 1549, Housekeeper," this office.

USEFUL Help, R.C., 40, capable, reliable, experienced; assist business, housework, children (one or two, young); any position of trust; highly recommended.—O 1725, this office.

WANTED, a situation by respectable Widow, any position of trust; recommended by present employer.—14 Upper Pembroke st. A

WANTED by gentleman, with small income, Secretarial Duties; small salary. Apply O 1726, this office.

WANTED, position as Lady Help; all household duties; age 32, I.C.; experienced; North only; free when suited. Address "Z 1665, Help," this office.

YOUNG Lady desires a position as Junior Typist; knowledge of bookkeeping.—C 1601, this office. A

YOUNG Lady, leaving school, desires position Shorthand Typist, or office work; small salary to commence.—C 1639, this office.

YOUNG Lady would go as Companion; can speak French; willing to travel.—C 1704, this office. B

YOUNG Lady, 4½ years' experience, desires post as Saleswoman, General Drapery; can assist at millinery; presently disengaged; well recommended. Address "Z 1607, Saleswoman," this office.

YOUNG Lady, just disengaged, wishes position in high class Stationery and Fancies; highest reference.—C 1768, this office.

YOUNG Lady, Shorthand Typist and Bookkeeper, desires position as Improver.—69a Harold's Cross road, Dublin.

MALES WANTED.

GENERAL Man Wanted, single, T.T.; good driver; care horse, cattle, milk, help about place; trustworthy. Address "Z 1551, Man," this office. F

GENERAL Man Wanted for Co. Meath, good milker; wages 15/- weekly, with extras. Address "Z 1616, Man," this office. A

HERD Wanted who understands care of milch cows, young stock, and sheep; must be able to milk, or, if married, wife able to milk. Address, giving copies references and wages required, "Z 1580, Herd," this office. F

HERD Steward Wanted, experienced, either single or married; no family, but working son not objected to; Wife to milk, care dairy and calves. Send copies discharges, state joint wages, Cooper, Cooper Hill, Clarina.

REQUIRED, Coachman, willing to be useful; married, Protestant; send copies, age, family; reservist not objected. Address "Z 1697, Coachman," this office. C

SMART, useful Lad Wanted, below Army age, to care pony and work under gardener; Protestant; good references required.—Mrs. A., Dunmore, Glenageary.

SINGLEHANDED Butler Required, 1st September; two in family. Apply letter, General Fry, Royal Hospital, Kilmainham, Dublin.

TRAPPERS—Wanted, for coming season, 20 good men for well stocked burrows, with and without gear. Apply to Wm. Swanwick, Oldtown, Abbeyleix, Queen's County.

WANTED, a General Man; able to herd and do all kinds of farm work. Address "Z 1480, Man," this office.

WANTED, good General Man; married or single; must be able to drive and do general work. Address "Z 1567, Man," this office. A

WANTED for St. Anne's, Clontarf, Pantry Boy, Protestant. Apply Secretary. C

WANTED, respectable, trustworthy Groom General Man for country place, near Dublin; Protestant; married no family; must thoroughly understand care of pony and trap, milk cow and do plain gardening; wages 15/-, coal, milk, and vegetables, lodge (unfurnished). Address, with references, "Z 1585, Groom," this office. F

WANTED, Herd and General Man; T.T.; well recommended by last employer; copies only; state wages, age; indoor, all found; unmarried; situation Clare. Address "Z 1591, Herd," this office. F

WANTED immediately, General trustworthy Yardman; good milker; knowledge of cattle and sheep; wages £26 year (indoor). Send references to Mrs. L. Anderson, Ballymore House, Boyle, Co. Roscommon. A

WANTED, single middle aged Man, Tend Cows and Garden; country; live in; state wages, references. Address "Z 1609, Man," this office. B

WANTED, General Man for Rectory; milk, drive, etc. Apply Miller, Ballygar, Roscommon. A

WANTED, a General Man, able to garden and do farm work. Reply, sending copy papers, to Skrine, Ballyrankin House, Ferns. A

WANTED, General Man; must be single; well recommended; good knowledge cattle. Address "Z 1575, Man," this office. C

WANTED, Man to Work Massey Harris Binder, in Wicklow; firing, potatoes, furnished house; state full particulars when answering. Address "Z 1593, Man," this office. F

WANTED, for Tipperary, General Man; married or single.—Matron, Irish Times Registry office.

WANTED, single General Man, care pony and trap, cow, make himself generally useful, and assist gardening; indoor; 7/- weekly. Replies, with copies of discharges and stating age, to C 1798, this office. B

WANTED, Groom, Protestant, single; willing to do general work.—Irving, Golbiak, Ballinamallard. B

WANTED, a steady Working Woodman and Game Watcher, married, small family, for County Tipperary; wages £1 per week, lodge rent free, firewood, and use of ass and cart. Apply, giving full particulars and copies of references, to "Z 1555, Woodman," this office. C

YOUNG Footman or Pantry Boy, Protestant. Apply Townley Hall, Drogheda. F

STEWARDS AND GARDENERS WANTED.

GARDENER Attendant Wanted for Asylum in Ulster; good wages. Apply, with copies, stating age and religion, Joseph Orr and Son, Limited, Seedsmen, Belfast.

PLAIN Gardener, care horse and trap, and help on farm; state age and religion; 15/- a week, cottage, potato ground, firewood. Address "Z 1544, Gardener," this office.

TEMPORARY Gardener Wanted, young Man (probably permanent); 16/-, lodging, usual extras. Apply Alex. Dickson and Sons, 61 Dawson st.

WANTED, for King's County, Plain Working Gardener; no glass; lodge, milk, coal, potatoes, 20/- weekly; Protestant; married preferred; good testimonials necessary; send copies and state age. Address "Z 1495, Gardener," this office. 9 8

WANTED, Working Steward, married, for Mixed Farming; good manager of men, able to buy and sell stock; Wife to take charge of dairy and buttermaking; free house and wood. Apply, giving references and wages expected, "Z 1588, Steward," this office. A

WANTED, good Plain Gardener and General Man; able to milk. Apply, in first instance, to "Z 1675, Gardener," this office. B

WANTED, good Working Steward; usual farm work; state wages.—H., Mountnugent, Co. Cavan. B

MALES DISENGAGED.

A PLOUGHMAN and General Man, understanding all agricultural machinery and motor ploughing.—Peter Moling, Kildoon, St. Margaret's, Co. Dublin.

MALES CONTINUED.

BUTLER disengaged, single handed; understands his duties; not eligible; R.C.; well recommended. Address "Z 1547, Butler," this office.

EMPLOYERS, try Ferguson's Registry, Carlow, for excellent Farm Labourers, married and single.

GROOM Coachman or General Man wants situation, single, R.C.; excellent discharges; T.T. Address "Z 1463, Groom," this office. E

GROOM Coachman, Protestant, single; willing, and reliable with horses; excellent reference.—B., care Mr. M'Mullen, 54 Dawson st., Dublin. F

GENTLEMAN recommends good General Man or Working Steward; understands tillage and all farm work; married. Address "Z 1557, Man," this office. A

HERD and Shepherd; can butcher, castrate, and dishorn; life experience. Address "Z 1497, Herd," this office. F

HERD and General Man seeks situation; understands farm and garden.—R. Rogers, The Leas, Swords. B

MARRIED Man (Protestant), no children, wishes employment in gentleman's place, such as gate lodge, with care of a few cows and pony, or any light work; Wife would be willing to look after fowl, dairy, etc. County Wicklow, Wexford, or Dublin preferred; good reference. Address "Z 1682, Man," this office.

WANTED situation Coachman; drive double, single, milk, make himself useful; middle age; highly recommended.—J. S., Sinnott Mills, Castlebridge, Co. Wexford. F

WANTED, position Caretaker, Herd; plain gardening; married.—O 1738, this office.

STEWARDS AND GARDENERS DISENGAGED.

GARDENERS and Stewards—We keep a Register of those seeking employment, and we are always able to recommend highly respectable and thoroughly practical men. Particulars free.—Joseph Orr and Sons, Seedsmen, Belfast.

GARDEN Improver wants situation, age 17, Protestant; well recommended. Address "Z 1511, Improver," this office. F

GARDENER or Gardener and Steward, presently disengaged, thoroughly experienced in all branches, inside and outside, would accept temporary position till suited. Apply O 1591, this office.

GARDENER and General Handyman wants situation; has the highest discharges, and will be recommended by present employer. Apply to John Scanlan, Slane Castle, Co. Meath.

GARDENER wishes situation; understands fruit, flowers, vegetables.—5 Bloomfield Park, S.C.R., Portobello.

LAND Steward, Protestant, disengaged; thorough knowledge of tillage, management of stock, and machinery; excellent testimonials.—Harbison, 24 Catherine st., Limerick.

STEWARD seeks engagement 1st September; thoroughly understands his business, buying, selling, management of farm stock; highest references; security given if required. Address "Z 1530, Steward," this office.

WORKING Gardener, I.C., seeks situation; good experience in growing fruit, flowers, and vegetables; can be well recommended. Address "Z 1595, Gardener," this office.

WORKING Steward—Young, active Man, thoroughly capable, understands tillage, machinery, buying and selling stock, diseases; would take charge and Herd an Outfarm; highest testimonials; leaving own request; state terms. Address "Z 1691, Steward," this office.

YOUTHFUL Garden Labourer requires situation; married, small family; at present employed; good references. Address "Z 1550, Gardener," this office. F

YOUNG Married Man wants situation as Plain Gardener; can drive pony and make himself generally useful. Apply to C. Gough, Kilbarrack lane, Sutton. C

DOMESTICS WANTED.

SCULLERYMAID—Could any Lady recommend one with some experience, age 16 to 18, Protestant? Apply to the Housekeeper, Mount Talbot, Co. Roscommon.

WANTED, very respectable Charwoman; must be well recommended.—C 1729, this office.

WANTED on 18th inst., by gentleman, near Dublin, a smart young Woman to replace Working Housekeeper on holidays for fortnight.—C 1828, this office.

COOKS AND DAIRYMAIDS WANTED.

A SUPERIOR Cook General Wanted, August 29th, R.C., town; young, active; well recommended; second servant kept; £18; copies.—C 1777, this office.

COOK General Wanted, family two, two children; nurse and house parlourmaid kept; man assists with cleaning.—Mrs. Strickland, H.M. Dockyard, Pembroke Dock, Wales. F

COOK General Wanted, two in family and little girl, age 6; Protestant; fare paid if remain one year; wages £20 to £24. Apply Mrs. Shorthouse, Durley Dene, Nightingale road, Hampton, near London.

COOK Wanted, wages £24; state age, references.—Mrs. Alcock, Wilton Castle, Enniscorthy. B

GOOD Cook General Wanted; good manager; small house, small family; good wages; nurse linenmaid kept. Send copies, stating age, etc., Mrs. Dickinson, Rathmore, Greystones.

PLAIN Cook, General Servant Wanted to assist Caretaking and work of gentleman's furnished Visiting Residence; small dairy, poultry management essential; home to a deserving person, middle aged, country, not out before preferred. Address "Z 1527, Manager," this office.

WANTED, Dundrum District, Good Plain Cook, R.C., young; small dairy; £25; send copies references.—C 1609, this office. F

WANTED, Plain Cook; active, cleanly, early riser; dairy, poultry; send copies, age.—Mrs. M'Cheane, Freshford, Kilkenny.

WANTED, beginning of September, good Plain Cook, also House Parlourmaid; housemaid kept; 4 in family; must be young and well recommended. Send copies of papers and state age and wages to Mrs. Turpin, Maryborough.

WANTED, young Cook General, R.C., country; good plain cook, soups, fish, bread, etc.; one who has been kitchenmaid might suit; wages £18. Copies discharges and age to Miss Beauman, Hyde Park, Inch, Co. Wexford.

WANTED, good Cook General for Dalkey; no washing.—C 1752, this office.

WANTED, Cook General, family four; scrubbing, washing; country.—Robinson, Mountmellick.

WANTED, very good Plain Cook, country; good £18; little washing. Address "Z 1700, Cook," this office.

WANTED, good Plain Cook, young, R.C., for large household; help given; state age and wages and send copies.—Mrs. Sweetman, Derrybawn, Glendalough, Co. Wicklow.

GENERAL SERVANTS WANTED.

CAN a Lady recommend a really superior General, good cook, for quiet place in Dublin, family two; good wages; help given.—C 1783, this office.

EXPERIENCED General Wanted, first week September; two in family; some washing, small dairy, poultry.—Hope, Kilpoole, Wicklow. B

GENERAL, experienced, good cook, Wanted, one lady, modern cottage; age, religion, wages, copy discharge.—Miss Young, Newcastle, Co. Down.

GOOD General Wanted, Co. Dublin; cooking, some washing, understand fowl.—Mrs. Fitzsimons, Springhill, Raheny. B

GENERAL Servant, willing worker, accustomed to children, and recommended by former employers; will receive good wages. Apply, between 7 and 8, any evening, 65 Whitworth road.

GENERAL Servant Wanted, first week in September, for Co. Tipperary; Protestant preferred; able to milk. Apply Mrs. McKinley, 4 Herbert place, Dublin.

REQUIRED, for London, good General, with knowledge of house parlour work; interview necessary.—54 Ulverton road, Dalkey.

WANTED, experienced General, small family; cook, wash, housework, dairy, fowl.—Mrs. Pratt, Deal Grove, Mountrath. F

WANTED, superior General or Working Housekeeper, quiet place, Co. Galway; good references required. Address "Z 1626, General," this office. F

WANTED for country, General; plain cooking, washing, milk; work light; no family; copy references; £1 per month starting. Address "Z 1630, General," this office.

WANTED, General, good plain cook, small washing; good wages to suitable person; South-Eastern town; must be well recommended. Address "Z 1652, General," this office.

WANTED, General Servant, Protestant, well recommended, over 40, small family; light work; wages £14 a year.—Rev. Thomas Noe, Ballyconneely Rectory, Clifden, Galway.

WANTED, experienced General; nice plain cooking; early riser; well recommended; wages £14.—Lisburn, Greystones.

WANTED, good General, Glenageary. Send copies, J 11, Irish Times Office, Kingstown. C

YOUNG country General; good plain cook and laundress; £14. Meet Lady, Irish Times Office, 12 o'clock.

HOUSE AND PARLOURMAIDS WANTED.

HOUSE Parlourmaid Wanted for Co. Meath, small quiet country place; wages £20, laundry; two in family, two children; cook, nurse, and nurserymaid kept; little sewing. Apply, with copies, stating age, religion, "Z 1672, Maid," this office.

HOUSE Parlourmaid, small family; country.—Robinson, Mountmellick.

PARLOURMAID (experienced), Kitchenmaid or Kitchen Girl Wanted immediately, Argyleshire, Scotland. Address "Z 1528, Parlourmaid," this office.

WANTED, Dundrum District, House Parlourmaid, R.C.; young, experienced; £20; send copies references.—C 1550, this office.

WANTED immediately, young, strong House Parlourmaid, R.C., experienced; between maid kept; well recommended; particulars, wages.—Morgan, Crossogue, Thurles.

WANTED, Upper Housemaids, for several good establishments; Protestants; good wages.—Rea's Office, Armagh.

WANTED immediately, smart country Girl, some experience, to train as House Parlourmaid, Pembroke district, three in family; must be tall, trustworthy, clean. Copy references to O 1698, this office.

WANTED immediately, young House Parlourmaid, Pembroke district, three in family; wages £16. Particulars to O 1697, this office.

WANTED immediately, Head Housemaid of three, several Parlourmaids, Kitchen and Scullery Maids; must be Protestants; good wages.—Mrs. Woods, The Protestant Registry, 12 South Anne st.

WANTED for King's County, House Parlourmaid, girl to train might suit; country place; if girl knows her work, £15 and laundry; if girl to be trained, £10 and laundry. Address, with copies discharges, "Z 1647, House Parlourmaid," this office.

WANTED, Housemaid; well recommended, good needlewoman. Age, religion, terms, copy discharges, "Z 1650, Housemaid," this office. A

WANTED immediately, temporary, experienced House-maid; assist at table; Co. Tyrone. Reply, with references, Mrs. Falls, Corbawn, Shankill.

WANTED, Single Housemaid, needlewoman, able wait table; must be well recommended. Apply Mrs. Law, Newpark, Blackrock, stating age and wages, with copies of testimonials.

WANTED, good Housemaid. Apply Vaughan's Hotel, Rutland square.

WANTED, 1st September, Parlourmaid; must be well recommended.—Hon. Mrs. W. Heneage, Springmount, Mallow. B

NURSES WANTED.

CHILDREN'S Maid Wanted, for child 3½ years old. Address, with references, "Z 1621, Maid," this office.

EXPERIENCED young Nurse Wanted immediately, for two young children, one an infant; needlewoman; state age, wages, and send copies of discharges. Apply Mrs. Wright, Abbeylands, Miltown, Co. Kerry. B

NURSE Housemaid—Wanted, end August, Co. Dublin, superior healthy Protestant Girl, bright, kind, look after girl, 7; light housemaid's work, sew; some experience; wages £12, all laundry done. Reply, all particulars, O 1802, this office.

REQUIRED, capable experienced young Nurse or Maid, care two children, 2 and 5 years; good wages. Apply "Nurse," The Marsh, Castlebar.

WANTED, reliable Nurse to take charge of three young children, 4 years, 2½ years, 1 year.—N 94, Irish Times Office, Kingstown.

WANTED, for Business House, experienced settled Nurse; entire charge three children; help with two older; good needlewoman; wages £15.—C 1644, this office.

WANTED, R.C. Nurse for baby month old and child of six years; do laundry and plain sewing. Reply Mrs. O'Neil, Donnellon, Ballinrobe. B

WANTED, by September, Nurse Housemaid, 3 children, youngest 4; some washing; must be well recommended; £14. Send copies to Mrs. Griffin, Beechtree House, Curragh Camp.

WANTED temporarily, respectable young Girl, wheel double pram; 9.30 to 1.30 daily (North side), 5/- week.—C 1818, this office.

WANTED, superior, experienced Nurse, middle-aged preferred, infant and older children; good wages; nurserymaid kept. Send copies to Mrs. Gilbert Potter, Cahir, Co. Tipperary.

WANTED, young Lady Nurse, Protestant, take charge child of two; experience and good references necessary.—C 1784, this office.

WANTED, experienced Protestant Girl as Nurse or Useful Help; wages £14.—Lisburn, Greystones.

WANTED, thoroughly experienced young Nurse; infant, child 3; country.—9 Grafton st.

WANTED, Nurserymaid, R.C.; wages £10 to £12; aged about 17 years. Address "Z 1709, Nurserymaid," this office.

WANTED, an experienced Nurse, R.C., for country place, care two children, baby 9 months old, second child 2 years; please state salary required and age. Address "Z 1696, Nurse," this office.

YOUNG Protestant Nurserymaid Wanted; girl to train would suit.—Mrs. Woods, The Protestant Registry, 12 South Anne st.

DOMESTICS DISENGAGED.

EMPLOYERS, try Ferguson's Registry, Carlow, for excellent Generals, Housemaids, Children's Nurses, etc.

MRS. Lynch, 6 Seaview terrace, Donnybrook, can thoroughly recommend a smart, hard working, tidy Woman for Daily Work.

RESPECTABLE young Woman wants situation as Betweenmaid or Housemaid in hotel or institution; references.—C 1850, this office.

USEFUL Ladies' Maid disengaged; good dressmaker, needlewoman; Protestant; highest references.—C 1495, this office.

WORKING Housekeeper—Respectable country Woman wishes situation; plain cook, milk, dairy; well recommended.—Gartlan, Foleystown, Moyne, Co. Wicklow.

WORKING Housekeeper, good plain cook, single gentleman or business house (outdoor); 6 years last place. Apply L., 229 Richmond road, Fairview.

COOKS, DAIRYMAIDS DISENGAGED.

A GOOD Plain Cook wishes situation; 3 years last place; country preferred. Address "Z 1699, Cook," this office.

COOK (Good Plain) requires situation; small family; highly recommended.—Julia Scully, 3 Pamela terrace, Mountmellick.

DOMESTICS CONTINUED.

COOK, excellent, private hotel, general work, business house; recommended.—C 1835, this office.

EXCELLENT Cook General, go General; long discharges; highest references. Seen to-day 11-1, 24 Main st., Blackrock.

GOOD Cook, young; understands dairy; highly recommended. Apply E. C., 28 St. Joseph's terrace, Henry st., Galway. B

GOOD Cook, just disengaged, would go Cook General, small family; excellent papers; highly recommended by last mistress; go Working Housekeeper.—C 1772, this office.

LADY wishes to recommend good Plain Cook; understands her duties, thoroughly reliable; disengaged August 20th. Apply, by letter, to Mrs. Edwin Booth, Rockfort, Dalkey. F

LADY highly recommends Cook, elderly, most excellent in all ways; suitable quiet place, small family. Address "Z 1701, Cook," this office.

MIDDLE aged Person wants situation as Cook, near R.C. church; early riser, trustworthy.—M., care Mrs. Tuke, Tigroney Mine, Avoca. A

GENERAL SERVANTS DISENGAGED.

COUNTRY Girl wishes situation as General Servant; good plain cook, excellent laundress, early riser; can be highly recommended by a lady. Address "Z 1641, General," this office.

GENERAL; good plain cook and houseworker; good papers; highly recommended.—C 1770, this office.

GENERAL; good houseworker; washing; long, good papers; highly recommended; disengaged when suited.—C 1787, this office.

GENERAL Servant wants very quiet place, small family, with ladies; I.C.—C 1821, this office.

GENERAL Servant, would do daily work, or would wait on theatrical company.—Tallon, c/o. Whelan, Coates' lane, Wicklow.

RESPECTABLE Girl wishes situation as General in small family. Apply 46 Carysfort avenue, Blackrock. C

STEADY, quiet Woman wishes situation, General, small family; recommended.—S 27, Irish Times Office, Kingstown.

SUPERIOR, trustworthy General, or Cook in small family; country girl; long papers; excellent plain cook; £16-£18; not country.—28, Marsden's Library, Kingstown.

YOUNG General; plain cooking; small family; well recommended.—C 1801, this office.

YOUNG General; plain cooking; good houseworker; satisfactory papers; highly recommended.—C 1737, this office.

YOUNG General, private family; small washing; good reference.—M. F., 2 Camden Buildings, City.

YOUNG Girl (15) wishes to be trained General Servant; can be well recommended.—L. F., c/o. E. J. Doran, Leixlip. C

HOUSE AND PARLOURMAIDS DISENGAGED.

AN excellent Housemaid, disengaged, wishes place as upper of two; nobleman's reference. Address "Z 1690, Housemaid," this office.

A HOUSE Sewingmaid disengaged; cut out, sew; highly recommended; go country.—715, Irish Times Office, Baggot st. Bridge.

COUNTRY Girl wants situation as House Parlourmaid end of August; suburbs preferred. Address "Z 1705, Parlourmaid," this office. C

EXPERIENCED Parlourmaid disengaged August 12th; in or near Dublin preferred.—K. R., c/o E. J. Doran, Leixlip, Co. Kildare. F

EXPERIENCED Housemaid, House Parlourmaid, tall; well recommended; town, country.—C 1670, this office.

GOOD Parlourmaids and Housemaid, Protestants, disengaged 1st September.—Registrar, G.F.S., 20 Upper Merrion st.

HOUSEMAID wishes temporary work one month; well recommended.—C 1764, this office.

LADY highly recommends House Parlourmaid, R.C.; will be disengaged 20th of August; city or suburbs. Apply 25 Wellington place, Clyde road.

NURSES DISENGAGED.

CERTIFIED Children's Nurse, R.C., disengaged; would take baby from a month; excellent references; salary £24; South preferred.—Nurse, Irish Times Office, Cork. A

INFANT'S Nurse desires situation; thoroughly experienced; understands bottle feeding; highly recommended.—C 1786, this office.

NURSERY Nurse, Protestant, with 3 months' training in England and 12 months in first post, wishes to hear of a vacancy; can be well recommended. Address "Z 1522, Nurse," this office.

RESPECTABLE country Girl seeks post as Children's Maid; assist light housework; highly recommended. Address "Z 1603, Maid," this office.

ARTICLES FOR SALE.

AT KELLY'S, 48 FLEET STREET, Engagement Rings—A magnificent selection of Secondhand Single Stone, Two, Three, Five Stone Gipsy, Marquise, and Cluster Rings, set with Diamonds, Emeralds, Rubies, Sapphires, and Pearls, etc., of the finest quality, brilliancy, and colour.

RICK COVERS ABOUT.

SACKS, SALE OR HIRE. On Best Terms.

COLEMAN,

Sack Contractor, Rick Cover Manufacturer, 25-26 CHANCERY STREET (Back Four Courts), Dublin. T

AT Nicholson's, 47 George's street—Perambulators Supplied, Exchanged, Hired; Repairs promptly executed.

ANTIQUE Glass Gasalier for Sale; price £3 10/-.—C 1707, this office.

ATHLETIC Stores—Sale of Ladies' and Gents' Waterproof and Raincoat Coats, 16/6, 21/-, 25/-, 30/-, 35/-, 37/6.—The Athletic Stores, 122 Stephen's Green, Dublin.

AT Sherwood's Annual Furniture Sale, now on—Bedsteads, Carpets, Linoleums, Drawingroom, Diningroom, and Bedroom Suites, Brass Curbs, Fire Brasses, Baby Carriages, Go-Carts; a large portion of stock purchased before advances, now offered at greatly reduced price.—Sherwood's, 55 Middle Abbey st. T

BABY Carriages—McKenzie's, Ltd., new designs from 70/- upwards; Trolly Cars, 14/- to 24/-; inspection invited.—Thos. McKenzie and Sons, Ltd., Brunswick st., Dublin. 26 2

BUILDING Material—Contents of small Builder's Yard, Poles, Planks, etc., value about £80, for Sale; Yard could be had, small rent.—C 1834, this office.

FOR Sale, Surgical Instruments (case of 27, plated), by Down Bros., London; cost £18, price £8. Address "Z 1564, Instruments," this office.

FOUR Leafed Shamrocks, pressed for lockets, 6d. each.—Xenia Smyth, Newtown, Drogheda. A

FOR Sale, Antique Bowl; price £15; no dealers. Address "Z 1678, Bowl," this office.

MANGLING Machines, Wringers, with rubber rollers; Patent Collar Washing Machines; all Laundry Utensils; prices on application.—Thos. McKenzie and Sons, Ltd., Brunswick st., Dublin. 26 2

MEDAL, Battle Waterloo, 1815, 30th Regiment, for Sale.—C 1804, this office.

NICE Gas Fittings for Sale. Apply 4 Brighton Buildings, Terenure. F

PRAM, large, grey, boat shape, with cover, hood, sunshade, and umbrella basket, not a year in use; baby gone abroad; price £4, cost over £7. Seen before 1 o'clock any day, 38 Merrion avenue, Blackrock.

RABBIT Traps—Beeche's XX, XXX, also cheaper make; Copper Snaring Wire and Cord, Trappers' Spades and Lanterns; write for prices.—Thos. McKenzie and Sons, Ltd., Brunswick st., Dublin. 26 2

RANGES, close fire, from £5 to £16 10s.; Open Ranges, 55/- and upwards; Self Setting, 75/-; Reg Grates, 25/6 to 72/6; Slate Mantelpieces, a nice variety, from 26/6 to 95/-; inspection invited.—Thos. McKenzie and Sons, Ltd., Brunswick st., Dublin. 26 2

RAILWAY Lost Property—Good Silk Umbrellas, Ladies' 2/6, Gents' 3/-, post paid; also quantity of Showerproofs and Overcoats very cheap.—Railway Lost Property, 9a Grafton st., Dublin. T

RICK COVERS AND WATERPROOF COVERS FOR ALL PURPOSES.

Qualities and Prices cannot be Equalled.

Prompt Delivery.

Sacks, Rick Covers, and Tarpaulins also Lent on Hire.

PETRIE BROTHERS, WATERPROOFERS, 35, 36, and 37 Usher's Quay, Dublin.

ROLL new Wire Netting, unused, 40 yards, mesh 1¼"; Primus Stove and Hestia Cooking Oven, good condition and very reliable; new Erin Churn and 3 Dairy Milk Pans, good condition; Stair Rods, two dozen, brass, small size.—721, Irish Times Office, Baggot st. Bridge.

RUBBER Stamps, Daters, Self-Inking Pads, etc.; Specimen Sheets free.—J. Byron MacKenna (Dept. A), 15 Temple Bar, Dublin.

SCIENCE Tables, Retorts, etc., for Sale; tables fully fitted water and gas connections; splendid workmanship. Address "Z 1616, Science," this office. F

TYPEWRITERS—Some special bargains, latest Models. Norman Works, 5 Upper Ormond quay. T

250 BILLHEADS, Memos, or Cards, 2/3; postage 5d. extra.—Leinster Printing Co., 7 Upper Ormond quay, Dublin. T

ARTICLES WANTED.

ANTIQUE Silver Cups, Candlesticks, Salvers, Sugar Bowls, etc.; also Diamond Ornaments, Precious Stones, and Old Gold; highest prices given.—West and Son, Grafton House, Grafton st. T

ANTIQUE—Wanted, China, Cut Glass, Engravings, Furniture, etc.—Edward Butler, 14 Bachelor's Walk. T

ADVANCES of £1 to £1,000 on Diamond Ornaments, Jewellery, Silver Plate, Furs, Guns, Pictures, Glass, China, Curios, etc., or Purchased for cash at Kelly's, 48 Fleet st. (Westmoreland st.). T

ANY kind of Old Feather Beds, Hair Mattresses Bought; good prices given.—O 1581, this office. F

BUTLER Sisters Buy Antiques, Furniture, China, Glass, Engravings, Paintings—29 Lower Ormond quay, late Abbey st. and Nassau st. T

BOOKS Bought, all classes, for cash.—J. Finnegan, 125 Upper Dorset st. C

BATH Chair Wanted, small make, in good order. Particulars, Dixon, Stationer, Kingstown.

COLLECTING Works of Art, Furniture, Cut Glass, Pictures, Silver, Curios; replies immediately attended; good prices given.—C 1579, this office. F

DIAMONDS, Old Gold, Antique Silver, Miniatures, etc. Purchased for cash.—Edmond Johnson, Ltd., 94 Grafton st. T

FEATHER Beds Wanted; highest prices paid; would send to examine.—Irish Feather Co., Ltd., Tara street, Dublin. IRISH FIRM. Original Advertisers. T

FEATHERS—Nolan and Sons, Cork, are Buyers of all classes of Feathers, and quote highest prices on receipt of sample by post. We pay carriage. T

FEATHER Beds, Hair Mattresses Wanted; highest prices; will send to examine.—American Feather Co., Mercer st., Dublin. 'Phone 2460. T

GOLD Jewellery, Silver Plate, Precious Stones, Watches, Teeth Settings, etc., Purchased extreme value; immediate cash for country parcels.—Gerty's Jewellers and Silversmiths, 46 Dawson st. 12 7

GENTLEMAN Collector going abroad wishes to Purchase Old Irish Cut Glass, particularly salad bowl; also Silver Articles, Old Paintings, Old China, etc.; good price given; confidential.—C 1419, this office. 12 7

OLD False Teeth Wanted; 6d per tooth paid; full value for Platinum, Gold or Silver Roofs.—Kenworthy's, Jewellers, Ashton, Manchester. 26 4

OLD Artificial Teeth Bought—Persons wishing to receive full value should apply to the actual manufacturers, Messrs. Browning, instead of the provincial buyers; if forwarded by post value per return or offer made.—Chief Offices, 63 Oxford st., London, W. Est. 100 years.

PICTURES, Coloured Prints, by Moreland, Ward, and Singleton; Oilpaintings, by Reynolds and Raeburn; only fine examples purchased.—C 1676, this office. F

TENT—Wanted, a small Portable Tent, suitable for one or two persons and to fit in motor car.—C 1805, this office. F

WANTED, Works, Weights, and Pendulum only, for grandfather clock.—C 1716, this office. F

WANTED, all classes of Books, Furniture, Magazines, Novels.—Woods, 77 Aungier st. E

WANTED, Old Wire Netting, for fowl run; state price.—D., Bective, Navan. F

WANTED, Army, Navy Medals; any dated 1848 15/- given.—C 1847, this office. B

1/- DOZEN—Magazines, School Books, and Miscellaneous Literature, Music Purchased.—C 1838, this office. F

£3 PER Ounce will be paid for interesting Pieces of Old Silver.—C 1677, this office.

MACHINERY.

ANYTHING in Engineering Requirements, Land or Marine, General Stores, Tools, etc., can best be obtained from Tuck's, Lower Abbey st., Dublin. T

ALL kinds of Old Machinery, Scrap Metals Wanted; highest prices; prompt cash.—Woodhams and Moore, 20 Luke st., Dublin. Telephone, 550. T

AMANCO Oil Engine, six horse power, never used, a bargain.—A. M'Gowan, Arklow. A

A SMALL Hand Oat Crusher for Sale, £3.—Twigg, Greenwood, Malahide.

AMERICAN Automatic Concrete Block Making Machine for Sale, £80, original cost, £300; with face down system, perfect condition, with 250 Pallets, Moulds, etc. Particulars C 1658, this office.

A RANSOME Engine and Thresher for Sale, in perfect working order. Address "Z 1656, Engine," this office. B

BALATA Belting, new, 10,000 feet, various sizes and thicknesses, below market price.—McCoy and Sons, Limited, Smithfield, Belfast. T

FOR Sale, new Blackman Exhaust Fan, A.C. current.—4 Dame st. F

FOR Sale, 8 h.p. Traction Engine and 5 foot Thresher, both perfect order, very cheap. Address "Z 1623, Engine," this office. B

FOR Sale, a Ransome Horse Mowing Machine, nearly new, suitable for golf clubs or lawn tennis clubs. Address Hon. Secretary, Killaloe Golf Club. A

FOR Sale, Upright Steam Engine, 2½ h.p.—Pickler Sims, Grangecon.

THINK

What is economy? Is it not buying only what is necessary, and in buying that necessity, seeing that you get the best value for your outlay? Apply this to soap.

SOAP IS NECESSARY, and you must buy it. Therefore, buy a soap which will not waste away quickly in use, and which will work to the last ounce. In other words, buy

BARRINGTON'S XX TALLOW CROWN

ELK'S HEAD BRAND.

Be sure to see our name and Trade Mark (The Irish Elk's Head) on every bar.

IT IS OUR GUARANTEE.

We certify that this soap is made from selected hard material, and contains no soft wasteful oils.

KING'S INNS STREET SOAP WORKS, DUBLIN.

FURS

Our PRE-WAR STOCK at PRE-WAR PRICES rapidly diminishing.

Purchase NOW to avoid disappointment.

GUARANTEE FOR 2 YEARS GIVEN.

REPAIRS AND REMODELLING A SPECIALITY.

SIBERIAN FUR CO., 8 Grafton Street, DUBLIN.

MACHINERY CONTINUED.

DELIVERY FROM STOCK.

SEVERAL SECONDHAND TRACTION ENGINES, 5 H.P. TO 8 H.P.

THRESHING MACHINES.

MASSEY HARRIS BINDERS, 6 ft.

FARM TRACTORS AND MOTOR PLOUGHS.

ALL BY BEST MAKERS.

COME AND SEE THEM AT

THOMPSON'S MOTOR CAR CO., LTD., GREAT BRUNSWICK ST., DUBLIN.

FOR Sale—Threshing Set, Engine and Mill, for Sale, in perfect order; inspection invited. Apply "Nationalist and Leinster Times," Athy.

FOR Sale, a 23 b.h.p. Suction Gas Plant, by Hornsby. Apply Manager, Manor Saw Mills, Birr, King's County.

MILLSTONES, with upright Spindle, etc., for Sale, 4 ft. Address "Z 1575, Millstones," this office. F

OVERTIME Tractor for Sale, in very good condition, has only ploughed 50 acres, just examined by first rate mechanic; also Ransome three shore Plough. Apply Messrs. Franks and Oulton, 21 Lower Fitzwilliam st., Dublin. C

OSBORNE Harvester and Binder for Sale, in first class order. Apply George Cathcart, Rathmines. F

PULLEYS and SHAFTING from STOCK. Ask Prices.—BOOTH BROS., DUBLIN.

POOLEY Weighbridge, with Cattle Cage, just received, offered, f.o.r., Ardee.—McGee's Stores. B

SCREW Cutting Lathe Wanted, modern Tool, in first class condition, to take 4' 6" or more between centres; any price and where can be seen. Address "Z 1669, Lathe," this office. F

WANTED, two horse Threshing Machine, Pierce preferred; good price given if in good order.—Manager, Coole Society, Co. Westmeath.

WANTED, to Purchase or Hire, small Tractor and Finisher Thresher, complete; state particulars, best terms.—F. Humphreys, Garvagh, Edgeworthstown, Co. Longford.

WANTED, Granulating Millings Mill; makers, Thomas McFeely and Co., Philadelphia.—W. J. Haughton, Carlow.

WANTED, Kelvin Lighting Set, any standard make. Address "Z 1597, Set," this office. C

WANTED, Secondhand Rack Saw Bench, also Weighbridge; both in good condition.—Steward, Kilmacurragh, Rathdrum.

4 LATHES, different sizes, good condition, cheap.—20 Lower Ormond quay.

TIMBER.

TIMBER—WANTED,

HEAVY LARCH, SCOTCH FIR, and SPRUCE; HEAVY BEECH BUTTS, POPLAR, OAK, and ASH.

Apply to JOSEPH OWEN and SONS, LTD., Timber Merchants to H.M. Government, LIVERPOOL.

BEECH, Fir, Spruce, Ash, Elm, Larch, or Oak Wanted, any quantity, anywhere. Estate owners and agents will obtain top prices from Russell Bros., Ltd., Portarlington. T

SHORT Ash Lengths, 32in. by 1¼in. square—Supplies Wanted, straight grain, free from knots and heart; brashy or light timber useless. Address "Z 1477, Lengths," this office.

TIMBER for Sale, large quantities, standing. For particulars apply Magan and Moony, Auctioneers, Athlone.

TIMBER—For Sale, a large quantity of Fir Deal Trees; can be seen 1½ miles from Mageney Railway Station.—Brennan, Johnstown, Mageney, Co. Kildare.

WANTED, all kinds of soft Native Timber, Spruce, Scotch Fir, Larch, etc., too large for pitwood, in large or small quantities; lowest price free on rail; cash payments; deliveries can be made any time up to March next.—Southern and Darwent, Ltd., Collier st. Saw Mills, Manchester. 13 6

SPORTS AND PASTIMES.

FISHING Rods and Tackle of every description; large stock; catalogues free.—L. Keegan, Inns quay, Dublin. T

GUNS, Hammer and Hammerless; Gun Repairs a speciality; Gun Cartridges; large stocks; lists free.—Keegan, Gunmaker, Inns quay, Dublin.

SECONDHAND Guns Wanted to Buy.—L. Keegan, Gunmaker, Inns quay, Dublin. 13 4

PHOTOGRAPHY.

CAMERAS—Wanted, any number of Secondhand Cameras; best prices given; Cameras Exchanged.—Mayne's, Lord Edward st., Dublin.

YACHTS, BOATS, ETC.

BOAT—Motor Launch, 32 x 7, light draught, capital sea boat, sleeping, cooking, etc.; reasonable offer accepted.—Mr. Prescott, 9 Merrion row. A

BOAT—Motor Launch, 32 x 7, light draught, capital sea boat, sleeping, cooking, etc.; reasonable offer accepted.—Mr. Prescott, 9 Merrion row.

MOTOR Boat for Sale, steel hull, length 41' 1", beam 8' 3", draught about 2' 6".—A. and B. Taxis, Ltd., Portobello Harbour, Dublin. B

GARDEN, FARM, BEES, ETC.

ALL Owners of Gardens to secure best results should Sow Drummond's Vegetable and Flower Seeds; awarded 97 First Prizes in 1914-15.—W. Drummond and Sons, 57 and 58 Dawson st. T

A1 SEEDS, Autumn Sowing—Cabbage, Ellam, Offenham, 6d packet; Cauliflower, Early London, 6d.; Lettuce, Allyear; Onions, Ailsa Craig, Tripoli, Red, White, 6d.; Turnips, Orange, Whitestone, 6d.; post paid.—Pennick and Co., Seedsmen, Delgany, near Dublin. 12 3

B.—VEGETABLE Plants from superior strains of Seed, delicious Early White Cabbage, Ellam's Early and Late York, Curled Borecole, Savoy, Drumhead, Flat Dutch, Drumhead Savoy, 1/- (7/6 1,000, packed and carriage paid 10/-); Broccoli, best varieties, for winter and spring cutting, 2/-; Brussels Sprouts, 2/-; Cauliflower, 2/-; Lettuce, Cos and Cabbage, 1/6; Leeks, 1/6; all per 100, post free 6d. per 100 extra.—Ramsay, Nurseries, Ballsbridge. O

BINDER and Mower Sections—Fingers, Knives, Wearing Parts, for Pierce, Woods, Samuelson's, and Albion Machines; also for Swath Turners, Rossard, and Eclair Sprayers.—Thos. McKenzie and Sons, Ltd., Dublin. 26 2

BINDER Twine, "Rob Roy" Brand, £5 per cwt., f.o. rail; limited quantity.—M. Connolly and Sons, Bagnalstown.

COOPER'S Weedicide for destroying weeds on garden paths, carriage drives, etc. Agents everywhere. T

CABBAGE Plants, strong rooted, Curly Kale, Savoy, Early York, 6d. per hundred to clear.—The Cottage, Drumcondra Park.

CABBAGE Plants, about 6,000 equal numbers of Drumhead, Nonpareil Improved, and Drumhead Savoy, first best offer accepted.—Lieut Sams, Ordnance, Island Bridge, Dublin. F

CABBAGE Plants for Cattle, strong plants, Dutch Drumhead and Drumhead Savoy, 6/6 1,000; packing free for cash.—Thomas McKenzie and Sons, Dublin. 12 10

DICKSON'S Hawlmark Manures for all crops increase the quantity, ensure the quality, and enhance the beauty of your vegetables and flowers; special Sweet Pea, Rose, Fruit Tree, Lawn, and General Purpose Manures; Tins, 6d. and 1/-; 7lbs., 2/6; 14lbs., 4/-; 28lbs., 7/6; 1 cwt., 20/-.—Alex. Dickson and Sons, Ltd., Hawlmark, 61 Dawson st. 13 31

DICKSON'S Hawlmark Wallflower Seeds for present sowing; easily raised, pleasantly perfumed, varied in colour; Blood Red, Pure Gold, Violet Blue, Primrose Dame, Eastern Queen, Ruby Gem, and other sorts, 3d., 6d., and 1/- per packet.—Alex. Dickson and Sons, Ltd., 61 Dawson st. 13 31

FLOWERS—Reamsbottom's Improved Bedding Antirrhinums, 13 1/3, 7/- 100; Pansies, 15 1/-.—Reamsbottom's, Geashill.

FLOWERS and Vegetables—Orders 10/- and over delivered free; smaller orders up to 2/6, 3d.; 5/- 7/6, 10/-, add for postage 4d., 6d., 8d., 9d. respectively.—Reamsbottom's, Geashill. B

FLAVOUR the Best—Finest selected strain; Borecole (Curly Kale), 100 1/3, 200 2/3, 9/- 1,000; Cottagers' Kale, Thousand Headed Kale, Asparagus Kale, Emerald Isle Kale, same price.—Reamsbottom's, Geashill.

FLAVOUR Unequalled—For abundant Vegetables plant now Reamsbottom Company's selected strains of delicious flavour strong hardy plants.—Reamsbottom's, Geashill.

FLAVOUR Delicious—Reamsbottom's finest Giant Drumhead Savoy, best winter cabbage, 100 1/3, 200 2/3; Reinham Cabbage, same price.—Reamsbottom's, Geashill.

FLAVOUR Delicious—Reamsbottom's Improved Crisp nutty flavoured Celery, finest procurable, 50 1/6, 100 2/6; Lettuce, 100 1/6.—Reamsbottom's, Geashill. B

FLAVOUR Superb—Early or Late Cauliflowers, 50 2/6 100; Broccoli, in best sorts for succession, 50 1/3, 100 2/-; Sprouting Broccoli, 2/- 100; our Giant Brussels Sprouts, same price.—Reamsbottom's, Geashill. B

FRUIT Bottling Without Sugar—Bottles, 2lb. 6/-, 3lb. 7/- dozen; country orders packing extra, 6d. dozen; Bottling Outfit for 12 small or 8 large bottles, 13/6; Thermometers 3/- each; instructions free.—Thomas McKenzie and Sons, Great Brunswick st., Dublin. 26 2

GARDEN, ETC., CONTINUED.

FRUIT Protecting Netting, good quality, 50 yards long, 2 yards wide 4/6, three 6/-, four 8/6, five 11/-; 100 yards, 8/6, 11/-, 16/-, 21/-, carriage paid.—Thos. McKenzie and Sons, Dublin. 26 2

FOR Sale, lovely Greenhouse Begonias, Ferns, etc.—Gardener, St. Ronan's, Orwell road.

HAY BOGIES, or RICK SHIFTER, Own Make.

KENNAN AND SONS, LTD., FISHAMBLE ST., DUBLIN. T

LAWN Mowers—Jewel, Clipper, Metal Rollers, Water Barrows, Garden Barrows.—Thos. McKenzie and Sons, Ltd., Dublin. 26 2

LOGANBERRIES, Apples, Peas, etc., for Sale, moderate.—Rathgar House, Bushy Park road.

McCORMICK BINDERS.

BINDER TWINE.

KENNAN AND SONS, LTD., FISHAMBLE ST., DUBLIN.

MACKEY'S Genuine Seeds of proved germination for Summer and Autumn sowing. Write to-day for our special descriptive list of all the best sorts, with cultural hints, post free.—Mackey's, Ltd., Seed Merchants, 23 Upper Sackville st., Dublin. 12 30

MACKEY'S Cabbage Seed for Autumn Sowing—Earliest of All, 1/6 per ounce; Early Champion, Improved Nonpareil, Selected Offenham, Flower of Spring, each per ounce 1/-; Ellam's Early, Mein's No. 1, 10d.; Enfield Market, Champion Drumhead, Christmas Drumhead, 1/-, post free.—Mackey's, Ltd., 23 Upper Sackville st., Dublin. 12 30

MACKEY'S Onions for Autumn Sowing—Red Italian, White Italian, Globe Tripoli, Giant Rocca, Giant Zittau, each per ounce 1/6; White Lisbon, 1/-; Ailsa Craig and Excelsior, 1/-, 1/6, 2/6 per packet, post free.—Mackey's, Ltd., 23 Upper Sackville st., Dublin. 12 30

MACKEY'S Turnips for Autumn Sowing—Yellow, Red Globe, Orange Jelly, Chirk Castle, White Stone, each per ounce 4d.; Selected Snowball, 8d.; Perpetual or Spinach, and Seakale Beet, each per ounce 8d.; Early London Cauliflower, 6d. and 1/- per packet; Improved All Year Round and Winter Pearl Lettuce, each per ounce 1/6; Stansted Park, 1/- post free.—Mackey's, Ltd., 23 Upper Sackville st., Dublin. 12 30

McKENZIE'S Selected Seeds—Onions, Ailsa Craig, Excelsior, 6d., 1/6, 3/- packets; White Lisbon, 1/-; Giant Rocca, 1/6; Giant Red Flat Tripoli, ounce.

McKENZIE'S Selected Seeds—Turnips, Golden Ball; White Stone, 4d.; Model White, 4d.; Spinach Beet, 8d. ounce.

McKENZIE'S Selected Seeds—Cabbage, Early Nonpareil, 9d.; Flower of Spring, 1/-; Ellam's, 1/-; Offenham, 8d.; Flat Dutch, 6d.; Drumhead, 6d. ounce; Lettuce, All Year Round Improved, 1/-; Stansted Park, 1/- ounce; catalogues free.—Great Brunswick st., Dublin. 26

OATS for Sale, standing, about one statute acre. Apply Gardener, Campfield House, Dundrum, Dublin.

OATS for Sale, about one acre, standing. Offers—Burke, Silverstream, Greystones.

POTATO Diggers—Doyle's "Champion," recommended by Experts in Agriculture. Splendid Machine; none better. Highest guarantee given. Order early.—Doyle's Factory, Wexford. 26 2

POTATO Diggers—Doyle's Champion, now ready for delivery.—McKenzie and Sons, Ltd., Dublin. 26

POWELL'S NEW VERTICAL LINK POTATO DIGGER.

AS SUCCESSFULLY USED IN CO. DUBLIN.

KENNAN AND SONS, LTD., FISHAMBLE ST., DUBLIN.

PLUMS, Plums, Plums! for Preserving, Bottling, and Dessert. Send postcard for prices of all kinds of Plums and Apples; carriage paid.—The Vale Supply Company, Evesham. 6

PLUMS!—Pershore Egg Plums, Victorias; selected fruit. Price list on application. Mrs. Coully, Grove, Pershore.

POTATOES—British Queens, delivered Dublin, neighbourhood, 5/6 cwt.; selected.—C 1791, this office.

CONTINUED ON PAGE 3.

SUMMARY OF SUCCESSES GAINED BY STUDENTS OF

Skerry's College

76 STEPHEN'S GREEN, DUBLIN.

SINCE 1st JANUARY, 1916.

ARMY EXAMINATIONS—Woolwich, 3 Successes; Sandhurst, 5 Successes; Indian Army, 5 Successes.

ASSISTANT CLERKS (ABSTRACTORS)—46 Successes and BEST IRISH RESULT at each competition.

CLERKS TO SURVEYOR OF TAXES (Oct., 1916)—5 Successes, including First Irish Place. BEST IRISH RESULT.

BOY CLERKS.—32 Successes, and BEST IRISH RESULT at 3 of the 7 competitions.

DUBLIN CORPORATION CLERKSHIPS (March, 1916)—7 of the 8 Appointments, including FIRST PLACE.

BANK OF IRELAND MALE CLERKSHIPS (May, 1916)—4 Successes. (May, 1917)—6 of the 8 Students sent forward were successful.

OTHER BANK CLERKSHIPS.—20 Successes.

G.S. and W. RAILWAY CLERKSHIPS (April and Oct., 1916)—13 Successes and BEST RESULT at each competition.

G.N. RAILWAY CLERKSHIPS (Feb., 1917)—7 Successes. BEST RESULT.

WOMAN CLERKSHIPS, G.P.O., LONDON (Aug., 1916)—26 of the 34 Appointments, including First Place. RECORD IRISH RESULT. (May, 1917)—11 Successes, including First Irish Place, 11 of the 12 DUBLIN SUCCESSES. Best Irish Result.

GIRL CLERKSHIPS, G.P.O., LONDON (Aug., 1916)—2 of the 3 Appointments, including FIRST PLACE. (May, 1916)—1 Success.

FEMALE WRITING ASSISTANTS, G.P.O. (Oct., 1916)—2 Successes. THE ONLY DUBLIN CLASS SUCCESSFUL.

FEMALE TYPISTS, P.O. AND INLAND REVENUE (Sept., 1916)—6 Successes. BEST DUBLIN RESULT.

FEMALE TYPISTS, NATIONAL EDUCATION OFFICE, DUBLIN (July, 1916)—FIRST PLACE. THE ONLY APPOINTMENT ORIGINALLY OFFERED.

LADY CLERKSHIPS, GUINNESS'S BREWERY (March, 1916)—1 Success.

LADY CLERKSHIPS, IRISH RAILWAY CLEARING HOUSE (Sept., 1916)—FIRST PLACE. 1 of the 2 Appointments.

LADY CLERKSHIPS, M.G.W. RAILWAY (March, 1917)—7 Successes. BEST RESULT. (Jan., 1916)—6 of the 15 appointments. BEST RESULT.

LADY CLERKSHIPS, G.S. and W. RAILWAY (May, 1916)—3 Successes.

LADY CLERKSHIPS, G.N. RAILWAY (Sept., 1916)—1 Success.

LADY CLERKSHIPS, NATIONAL HEALTH INSURANCE COMMISSION (Nov., 1916)—2 Successes.

PRELIM. EXAM. CHARTERED ACCOUNTANT (Nov., 1916)—1 Success.

A GRAND TOTAL OF 225 SUCCESSES.

Full Work has been resumed in all Classes after Summer Vacation.

EQUIPMENT

The best equipment proves best value when time has tested its durability. Next to campaigning perhaps the clothes necessary for

SCHOOL or COLLEGE

receive the hardest wear. Switzer's place quality before everything in the material and workmanship of school garments bearing their name. The Distinctive cut of their ready for service clothing is apparent to the most casual observer.

Remember — clothes form a link between your boy's home and his college, and only the best is good enough.

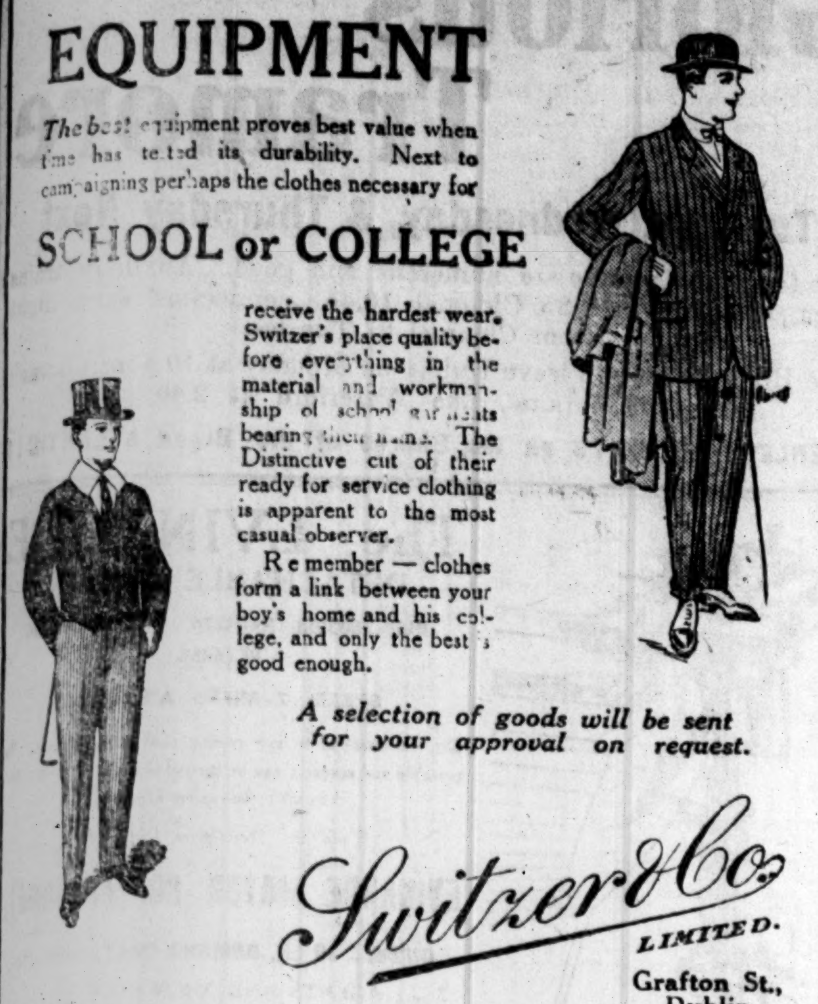

A selection of goods will be sent for your approval on request.

Switzer & Co. LIMITED.
Grafton St., Dublin.

GARDEN, ETC. (CONTINUED FROM PAGE 2.)

POWER'S Cabbage Seed, best for Autumn Sowing—Power's Irish Victor, ounce 1/6; Selected Offenham Selected Imperial, First and Best, Flower of Spring, Improved Nonpareil, each per ounce 1/-; Ellam's Early, Wheeler's Imperial, Power No. 1, each 10d.; Enfield Market, Champion Drumhead, Gibson's Drumhead, Flat Dutch, each 8d. post free.—Power, Seedmerchants, Waterford. 12 8

POWER'S Onion Seed best for Autumn Sowing—Red Italian Tripoli, Brown Globe, each 1/6 per ounce; White Lisbon, 1/- pound 12/-; White Spanish, 1/2; James' Keeping, 1/3; Cauliflower, Early London, and Autumn Giant, per packet 6d., and 1/- ounce; post free. 12 8

POWER'S Bulbs of Freesia refracta alba, extra strong, for early forcing, per dozen 1/3, 100 6/6; Anemone St. Brigid, finest mixed, dozen 1/3, 100 6/6; post free.—Power, Seedmerchants, Waterford. 12 8

POTATO DIGGERS.
BAMFORD'S BEST
Can be supplied from Stock.
THE DAIRY ENGINEERING CO.
OF IRELAND, LTD.,
21-22 BACHELOR'S WALK,
DUBLIN.

PRIVATE Gardener can supply in large quantities to Officers' Mess or Hotel peaches, plums, apples, all kinds of vegetables, honey, new laid eggs, much below shop prices. Address "Z 1619, Gardener," this office. A

ROWAN'S IDEAL SEEDS
FOR SUMMER AND AUTUMN SOWING.
CABBAGE—"SPRING BEAUTY," FIRST PRIZE awarded R.H. Society Spring Show, 1915-1916.
THE "IDEAL" SEED SPECIALISTS,
51 and 52 CAPEL STREET, DUBLIN.

ROWAN'S Ideal Cabbage—The most distinct and earliest variety for spring cutting, compact and nicely shaped heads, 6d. pkt., 1/6 oz.—51 and 52 Capel st., Dublin.

ROWAN'S Spring Beauty Cabbage—A customer writes: "Send me six packets; what I had last year was splendid." 6d. pkt., 1/6 oz.—Capel st., Dublin. F

ROWAN'S Spring Beauty Cabbage—Another customer writes: "The Seeds you sent me last year were the best I ever sowed." 6d. pkt., 1/6 oz.—Capel st., Dublin. F

ROWAN'S Cabbage Seeds—Ellam's Early, Mein's No. 1, Myatt's early Offenham, Flower of Spring, each per oz. 1/-; Myatt's First and Best, 10d. oz.; Harbinger (recommended), 1/4 oz.; Nonsuch (a splendid variety), 1/-; Giant Drumhead Ox, Flat Dutch, Sharpe's Large Nonpareil, each per oz., 6d.—Capel st., Dublin. F

ROWAN'S Cauliflowers for Autumn Sowing—All the Year Round, a speciality, 1/6 pkt.; Early London, 6d. pkt. F

ROWAN'S Ideal Seeds—Testimonial: 19/7/17—"All the seeds received from you for past season's planting turned out exceptionally well; as for the Cabbage they could not be excelled."—The "Ideal Seed Specialists," 51 and 52 Capel st., Dublin. F

ROWAN'S Lettuce Seeds for Sowing now, Winter and Spring Cutting—Rowan's Champion, 1/4 oz.; Rowan's Giant Winter, 1/6 oz.; Rowan's Improved Brown Cos, 1/- oz.; Iceberg, 1/-, or each variety per pkt. 4d.—Capel st., Dublin. F

ROWAN'S Ideal Onion Seeds—A customer writes: "Your Onion Seeds were excellent; I never saw better." Ailsa Craig, 6d. 1/- pkt.; Cranston's Excelsior, 6d., 1/- per pkt.; Giant Golden Rocca, Giant Brown Rocca, Mammoth White Tripoli, Mammoth Red Tripoli, each 1/- oz.; White Lisbon (Scallions), 1/- oz.—Capel st., Dublin. F

ROWAN'S for Katakilla (non-poisonous)—The only safe and sure remedy for effectually destroying caterpillars on Cabbages, Cauliflowers, and Fruit Trees, 1/- pkt by post 1/4.—The "Ideal Seed Specialists," 51 and 52 Capel st., Dublin. F

ROWAN'S Ideal Seeds are Post Free or Carriage Paid; all orders executed same day as received. Enquiries invited for our New Descriptive List.—The Ideal Seed Specialists," 51 and 52 Capel st., Dublin. F

SELF Reapers and Binders (Woods' new Climax), Binder Twine, Red Star, Plymouth, and Purity brands, lowest cash terms, prompt delivery.—Thos. McKenzie and Sons, Ltd., Dublin. 26 2

THRESHERS—Garvie's "Smallholder," Combined Portable Thresher and Engine—an ideal outfit.

PORTABLE THRESHERS.

"AMANCO" OIL ENGINES.

"BLACKSTONE" OIL ENGINES.

SELLAR DOUBLE FURROW PLOUGHS. Can deliver from Stock.

SELLAR TRACTOR PLOUGHS, with Steel Frames.

PLACE YOUR ORDERS EARLY TO AVOID DISAPPOINTMENT.
PAUL AND VINCENT, LTD.,
Wholesale and Retail,
BLACKHALL PLACE, DUBLIN.

WANTED, Berberis (Mahonia) Spray, in quantity, now till Xmas.—Pennick's Nurseries, Delgany. C

POULTRY, CAGE BIRDS, DAIRY, FISH, ETC.

21/3 CWT. Special Screenings; Bran, 18/3; Barley Meal, 25/3; Indian Meal or Cracked Corn, 25/3; Oat Smash, 17/3; Oat Dust, 13/3; Chicken Mixture, 28/3; Chicken Meal, 25/3; carriage paid, cash with order. All 3d. cwt. less if 4 cwts. in all.
ABRAHAM NEILL, Ltd., Castalia Mills, Belfast.

A1 POULTRY Foods of all kinds, including Poultry Mustard, at Glen Mill Stores, Exchequer st., Dublin. 78 1

ALBUMEN Meal is a perfect Food and Egg Producer, the extra eggs produced pay for the food; hundreds of repeat orders daily; 21/- per cwt., carriage paid.—Ranelagh Mills, 3 Field's terrace, Ranelagh. T

BEAUTIFUL Rhode Island Red Pullets, March, 1917, from splendid layers, 6/- each; also Cockerels same, 5/-.—Mrs. Macnaghten, Killavullen, County Cork. F

BANTAMS, Game Spangles, Black Rosecombs; real beauties; pedigree Performing Tumbler Pigeons. Address "Z 1633, Bantams," this office. A

EGGS Wanted; state lowest price, 6-10 dozen weekly.—C 1795, this office.

FOR Sale, pure bred R.I.R. Cock (S.C.), early 1916 hatched, 10/-. Address "Z 1613, Poultry," this office. A

FOR Sale, R.I.R. and Black Leghorn Cockerels, 9 weeks old, 3/6; White Leghorn Hens, 4/-.—Roslyn, Kerr Bridge, Howth.

FOR Sale, two pure Leghorn Cockerels, April hatched, or exchange Pullets.—875, Irish Times Office, Ranelagh.

FOR Sale, Rhode Island Red Pullets, Simon Hunter's strain, March and April hatched, very healthy and best winter layers.—Moorhead, Blackbridge, Hillsboro', Co. Down.

LOVELY Leghorn Cockerels, cheap to clear. 'Phone, 3341, Dublin, or C 1734, this office.

NEW Milk Wanted, in large or small quantities, delivered at nearest railway station; state quantity and price expected. Address R., 125 Upper Euston st., Mountpottinger, Belfast.

NEW Milk for Sale; wholesale.—Kavanagh, 36 Francis street.

ONE or two dozen Fresh Eggs weekly to spare, delivered city, 3/- dozen. Address "Z 1687, Eggs," this office.

PURE White Wyandotte Cock, two years, Sale 7/6. Address "Z 1625, Poultry," this office.

PORTABLE Henhouse Wanted, secondhand, good condition.—C 1714, this office.

PURE Runner Drakes, Leghorn Cockerels, 4/- each; exchange pure R.I.R. Cock for two Laying Ducks.—Rosevale, Dundrum.

SALE, Purebred R.I.R. Cock and four Hens (1916), unrelated, 30/-; purebred fine Aylesbury Drake 1917, 7/6.—Sparrow, Letterkenny.

TWO Black Minorca Cockerels, March, 4/6 each, delivered Dublin.—C 1763, this office.

VERY fine White Wyandotte Cockerels, early March, from pen direct Tom Barron's winning American marvellous layers, 15/- and 21/- each. Address "Z 1556, Cockerels," this office. E

WANTED, small Hen House.—Stuart, Ballygihen avenue, Kingstown.

WHITE Leghorn Cockerels (Department), March, 5/6 each, carriage free.—Boyle, Woodlands, Killenaule. A

WHITE Wyandotte Cockerels (February), winning strain Cork Competition, 7/6 and 9/6 each.—Fairy Hill, Blackrock, Dublin.

WHITE Leghorn Cockerels, March hatched, Department Station, 5/- and 6/- each.—Mrs. Morrison, Greencastle, Co. Donegal. O

WHITE Wyandottes and Leghorns for Sale, Pullets, 5/- each.—Bello squardo, Blackrock, Dublin. B

2 RHODE Island Cockerels (Department), 5/- each; March hatched.—X 10, Irish Times Office, Kingstown.

12 CROSS Bred Hens for Sale, 2/- each.—Dornden, Booterstown.

40 CROSSBRED Chickens, 4 days to week old, 30/-.—Iris Smyth, Newtown, Drogheda.

40 CROSS Bred Chickens, week old, 30/-; also day old.—H. Smyth, Newtown, Drogheda.

15/6 CWT., Pest and Corn Mixture; sample free; carriage paid.—Mill Stores, Donnybrook. 12 4

18/6 CWT., Mixed Grain, carriage paid; sample free.—The Mill Stores, Donnybrook. E

376 RATHMINES—"Phone"—Feeding Meal, 16/6 cwt.; Summer Meal, 18/6 cwt.; Dry Mash, 23/- cwt.; Albumen Meal, 21/-; Grain, 25/-; Chick Grain, 27/- cwt.; Biscuit Meal, 34/- cwt.; Fattening Meal, 21/-; Palm Kernel, Clover, Meat, and Fish Meals all in stock.—Ranelagh Mills, 3 Field's terrace, Ranelagh. T

MUSIC, PIANOS, ETC.

FOR Convent—Wanted, good Piano, Upright or small Grand, Bechstein, Blüthner, Steinway, Schiedmayer, or other leading maker; kindly state lowest cash price wanted.—C 1425, this office. 12 7

GOOD Accompanist would practise with Vocalists, Instrumentalists at their residence.—Accompanist, Winnett's, Dalkey.

MUSIC CONTINUED.

LADY would Buy Player Piano, or Player Apparatus and Piano, separately; also cheaper Cottage Piano for children.—C 1422, this office. 12 7

PURCHASER requires good Secondhand Cottage Piano; send particulars as to maker, etc.—C 1505, this office. A

PIANO Wanted, fair condition; state price and where seen.—C 1739, this office.

WANTED, Piano, semi-grand, good condition; reasonable. Apply Park Lodge, Booterstown. B

FURNITURE.

AT Highest Value—James Hill and Son, Bachelor's Walk. Purchase Furniture, Pianos, Antiques; prompt cash. T

ANY Furniture Residue, contents of Houses, Bought.—Wren, 9 Bachelor's Walk, Dublin. T

ABOUT Furniture—Highest Cash Offer made by Keogh and Co., Auctioneers, Bachelor's Walk, for Furniture, Silver Plate, China, and Pianos. T

AT Carroll's Sale this month, Bedroom, Drawingroom, and Diningroom Furniture, Hall and Kitchen Furniture, Carpets, Curbs, Pictures, Baby Carriages, and many other items of interest at genuine bargain prices, for cash only.—23 and 24 Bachelor's Walk, Dublin. 12 1

ADVERTISER wishes to Buy two superior Bedroom Suites, large and small; also Roll or Leather Top Office Desk; no dealers.—C 1469, this office. 12 7

BEST Cream or White Fancy Stripe Blinds, complete with Spring Roller, 4/11 each.—Dockrell Limited, Dublin.

BEDROOM Suite, Brass or Black and Brass Double Bed Wanted.—C 1537, this office. A

BEDSTEAD, Wooden, made specially low for invalid.—C 1765, this office. B

DUCHESS Pair or Dressing Chest, Carpet, Mangle, and clean Kitchen Furniture Wanted.—C 1428, this office. 12 7

DININGROOM, Bedroom, and Sittingroom Furniture Wanted by gentleman furnishing; highest prices will be paid for good Secondhand Furniture.—C 1463, this office. F

DININGROOM Suite, Sideboard, Overmantel, and Cottage Piano Wanted.—C 1506, this office. A

FURNISHING larger Home—Wanted, a few pieces good Secondhand Furniture, Bedding, etc.—C 1680, this office. F

GOOD Mirror Back Sideboard and large Drawingroom Cabinet Wanted; prepared to pay extra good price for suitable ones.—C 1491, this office. 12 7

GENTLEMAN will Purchase privately good Bookcase, large China Cabinet, and Upright or Baby Grand Piano.—C 1485, this office. 12 7

GRANDFATHER Clock, mahogany case, brass dial, perfect timekeeper, £4 15s.—C 1864, this office.

LAWLOR, Briscoe, and Co., Ltd., will Sell your surplus Furniture, Thursday Auctions, or, if preferred, Purchase; highest price, prompt cash.—Ormond quay. T

LADY requires Chest of Drawers or nice Wardrobe (mirror door preferred).—C 1459, this office. 12 7

PRIVATE family furnishing large residence near Dublin requires substantial Furniture, Beds, Carpets, Linoleum, etc.; if preferred, will purchase entire contents of good Household or separate articles; terms, cash down, immediate settlement; no dealers.—C 1482, this office. 12 7

REQUIRED immediately, Secondhand Furniture, suitable for small flat.—C 1503, this office. A

ROSEWOOD Cabinet, Piano Stool, Pitch Pine Commode, furnished; Barometer in oak case, 3 ft.; Hair Mattress, Mahogany Fall Leaf Table, cheap to immediate purchaser.—C 1645, this office.

SECONDHAND Mahogany Sideboards at 7 South Anne st.

SECONDHAND Oak Diningroom Chairs, in Pegamoid, 6 small and 2 carvers, at 7 South Anne st.

TWO Reclining Verandah Chairs, also Adjustable Invalid ditto, Flower Pots, cheap.—C 1819, this office.

WANTED, possibly this month, good Dining Table, Chairs, Parlour Suite, and Hall Stand.—C 1470, this office. 12 7

WANTED, Oval Table, Overmantel, small Sideboard or Cabinet, and Cottage Piano.—C 1476, this office. 12 7

DRESS AND COSTUME.

ABOUT Clothes—Mrs. Higgins, 1 Aston's quay, gives highest prices for Ladies', Gents', and Children's Left Off Clothing, Jewellery, Artificial Teeth; country parcels promptly attended. T

A £1,000 WORTH Left Off Clothes Wanted for immediate exportation; I guarantee to pay double as much as other dealers; I make no misleading statements; country parcels answered immediately.—Mrs. Brodie, 21 Wellington quay. T

ABOUT Clothes—Highest Prices are given for Ladies', Gents', and Children's Left Off Clothing, Furniture, distance no objection.—Mrs. White, 15 Aungier st.

ABOUT Clothes—The Misses Carey, 65 and 42 Aungier st., give Highest Prices for Left Off Clothes, Furniture, etc.; distance no objection; highest remittance for country parcels. T

AT Mill Price—Tweeds, Serges, Linings; Tailormade Costumes, four guineas.—Fallon's, 2 Talbot st. T

ABSOLUTELY unrivalled prices guaranteed by Byrne and Co.'s old Irish House, 79 Marlborough st., for Discarded Clothing, Boots, etc.; residences visited; parcels our speciality.

A FINE Black Serge 42/- Costume offered 26/9; another 63/- for 35/9, another 70/- for 42/-; a Navy do. 60/- for 35/9, another Navy 63/- for 39/6, another Navy (fancy collar) 60/- for 35/9, another Navy 80/- for 50/-; all guaranteed fast dyes, London tailormade.—62 William st., Room 2.

A NIGGER Costume, stitched gold, 84/-, for 50/-; Bottle Green do. 90/-, for 57/6; Best Covert Cloth Costume 75/-, for 50/-; small Woman's do., dark shade, 63/-, for 35/6; a 5 guinea Cream Serge Costume, small woman's, for 47/6; all London tailormade.—62 William st., Room 2.

A NAVY Serge 70/- Coat Frock, 42/-; Bottle Green ditto, 5 guineas, for 59/6; Grey Scotch Tweed Costume, small woman's, 70/-, for 42/-; London tailor made; samples.—62 William st., Room 2.

ABOUT 30 Ladies' Rainproof and Waterproof Coats, best makes, latest styles, offered at about half price, 11/6 up.—62 William st., Room 2.

A SET of Russian Sable Fitch Furs, first choice skins, new season's shape, sample set, worth £8, for £5; twenty White Thibet Necklets, 15/6 each, worth 30/-.—62 William st., Room 2.

FRENCH Dressmaking and Tailoring at Madame Carre's, 25 Nassau st., 1st floor; Ladies' Materials Made Up; Renovations done. T

"PIONEER" IRISH LACE DEPOT.
FIRST PRIZE LACE HALF PRICE.
44 MARY STREET, DUBLIN.

"IRISH Lace," Half Price.—Pioneer Irish Lace Depot, 44 Mary st., Dublin; First Prize Workers. T

LADIES' Dress Materials, Costume Cloths, Shirt Blouses, 12½d. each; Duchess Mats, 2d.; send post card to-day for bargains.—Firth, Westgate, Bradford.

NAVY Serges, as worn in H.M. Navy; patterns free.—J.T. Cracknell, Portsmouth.

OFFICER'S Service Jackets, Sundry Kit, new condition; cheap.—Lawler's, Fownes's st. C

RETIRING Sale—Madame Moran is Selling out her entire stock, all Evening Silks and Materials at half cost of old prices. Lace and Embroideries, etc.—a rare opportunity to get handsome Ornaments and Sequin Effects that are impossible to procure.—14 Kildare st.

REAL Seal Coat, in fair condition, 36 inches long, to be Sold cheap.—716, Irish Times Office, Baggot st. Bridge.

TWO Tailor-made Costumes, tall, slight figure, light mole, latest, worn twice, £3; Navy, 25/-. Address "Z 1558, Costume," this office. F

WANTED, Grey or Black astride Riding Coat; must be in good condition. Address "Z 1653, Coat," this office.

WANTED, an old Skunk or fine Bear Boa or Muff.—716, Irish Times Office, Baggot st. Bridge.

HORSES, HARNESS, ETC.

AT T. J. Callaghan and Co.'s, Ltd., 13-16 Dame st., Special Value in Pony and Cob Harness. T

COB, 14-2, Harness, Round Car, rubber tyres, £45; separated.—Godkin, Saddlers, Kingstown. B

FOR Sale, Welsh Pony Mare, brown, 12 hands, 4 off, splendid action, engaged sound and quiet in all harness; any trial.—7 Londonbridge road, Sandymount. F

GOOD Harness Cob, 4 years old, 13 hands high, quiet in harness.—Murphy, 33 South Circular road. B

HARNESS—If you want a nice Set for your Pony, Cob, or Horse, inspect our stock.—T. Smith and Son, 93 Marlborough st.

PONIES for Sale, 2, about 13 hands, one red roan and dark brown, well trained to harness and saddle. Apply Steward, Glenageary Park, Kingstown. F

SADDLE Wanted, suitable for donkey or small pony. Address "Z 1605, Saddle," this office. A

SALE, Chestnut Pony, 12 hands, quiet, £9.—Boulger, Kent terrace, Dalkey.

SMALL Bay Pony, Inside Car, rubber tyres, fit pony or donkey.—5 Belgrave road, Rathmines.

TO Horse Feeders—You can have your own Oats and Barley Crushed at Goodbody Brothers' Mills, 55 High st.

STABLING AND GRAZING.

TO Court Receivers and others—Wanted, within 20 miles Dublin, 70 to 100 Irish Acres good Fattening Lands, for season or longer term; will do the required tillage if necessary.—C 1673, this office. A

VEHICLES.

ALESBURY TRAPS.
NOTED GOLD MEDAL TUB, TONNEAU, ALL WEATHER, and HOODED CARS. SEVERAL CHEAP SECONDHAND CARS. Catalogues from
ALESBURY BROS., EDENDERRY, KING'S CO.

FOR Sale, Outside Car, Hutton, two sets wheels, one best rubbered, as new, £25, one set £20; Baili, Hutton, £20; excellent Harness, best brass, £10; another, £8; Saddles, Bridles, Chaffcutter.—Lucken Cottage, Kilkenny. F

INSIDE Cars, all sizes, latest improvements.—Slye's, Mabbot lane, off Talbot st. T

NEW medium and pony size Round Cars, also Vans, Floats, etc., for Sale.—The City Wheel Works, Ltd., Great Brunswick st. T

RUBBER Tyres Fitted and Renewed promptly.—The City Wheel Works, Ltd., Great Brunswick st. T

OUTSIDE Car (private) for Sale; new tyres.—C 1790, this office.

PHAETON for Sale, fit cob 14 hands, perfect condition, rubber tyred, new hood. Apply Walsh, Elizabeth House, Richmond road, Fairview.

RUBBER Tyres at Manufacturers' Prices; any pattern fitted while you wait; best quality only.—J. W. and T. Connolly, Ltd., "Ideal" Tyre Works, 58 Townsend st., Dublin. 24 20

ROUND Cars, 12 to 15 hands; Baili Cart, Outside Cars, walnut pannels.—Denehey's, Baggot st. A

TWO Wheel Dog Cart for Sale, by Colclough; perfect condition.—Short, Herbert Villa, Bray, seen Dublin.

WHEELS Re-rubbered and despatched same day as received.—Slye's, Mabbot lane, Dublin. T

WANTED, Round Trap, to fit pony 12 to 13 hands; seen in or near Dublin. Address "Z 1695, Trap," this office.

CATTLE, LIVE STOCK.

ABERDEEN Angus Bull, year old, 20 guineas; Jersey Bull, year old, 15 guineas. Pedigrees and full particulars from W. Odlum, Ardmore, Bray. F

COWS for Sale, 2, newly calved; one handsome Dexter; also their Heifer Calves.—Glenageary Park, Kingstown. F

CALVES—12 Dropped Calves during the next two months, out of large framed three year old Kerries, by Hereford bull, free on rail in bags, 55/- each. Address "Z 1610, Calves," this office. A

DUTCH Rabbits (prize bred), buck, 5 months, 5/-; youngsters, 2/6.—Boyle, Woodlands, Killenaule. A

FOR Sale, two good working Ferrets, 9/- each or 17/- the pair.—Wilcox, Gamekeeper, Turlough, Castlebar, Co. Mayo.

FOR Sale, a very nice Kerry Cow, calved one month, also one near calving. Address "Z 1264, Cow," this office. E

FOR Sale, a small lot of thick, strong Bullocks and Heifers, 2½ and 3 years old, of Dexter type; lowest price £9 10/- each if taken in a week. Address "Z 1265, Cattle," this office. E

FOR Sale, 12 one year old last May Bullocks and some Heifers; must sell; accept £7 10/- each. Address "Z 1265, Cattle," this office. E

LARGE White Boar for Sale.—O'Mara, Mulkear Lodge, Limerick. 10 11

PURE Dexter Cow, fresh calved, and two grand young Kerries, calving soon.—Grove Gardens, Stillorgan Park.

PURE 4 year Jersey Cow, faultless, second calf, due 20th inst.; also Jersey Bull, 18 months; some Large White Sows, in young.—Thos. Tubman, Finglas.

PURE Bred Pedigree Persian Kittens, grand coats and ruffs, perfect specimens, house trained and healthy, 15/- each.—Mrs. Garnett, Ardmore, Limavady, Londonderry.

PEDIGREE Large York Sow, finished first litter, for Sale cheap.—Riversdale, Stillorgan. B

SOWS—Large York, served by pedigree boar, due to farrow August, September, October.—Effernock, Trim. A

SOW for Sale, second litter, soon farrow; very promising.—Walsh, Elizabeth House, Richmond road, Fairview. B

WANTED at once, pair of Working Ferrets. Apply Skrine, Ballyrankin House, Ferns. A

WANTED, Home for young Cat, female, pet.—R O 459, Irish Times Office, Rathmines.

DOGS.

A1 DOG and Puppy Foods always in stock.—Glen Mill Stores, Exchequer st., Dublin. 78 1

AIREDALES—Two high class Dog Pups, 5 months, healthy, sire Glandore Rocket, dam Clonagh, dam of Clunagh Girl, price moderate; overstocked. Particulars, Connolly, 215 Clonliffe road.

AIREDALE Dog Puppies (Primrose Rebound strain), eight weeks old, champion pedigree; two guineas, free.—Cooke, Garvagh, Londonderry.

ABERDEEN Pups for Sale; splendid pedigree. Seen 1 Lower Beechwood avenue, Ranelagh.

A BEAUTIFUL litter of Cocker Pups for Sale; guaranteed purebred; to be sold cheap to clear. Address "Z 1698, Cocker," this office.

A MAGNIFICENT young Male champion bred Airedale Terrier; beautiful specimen.—25 Tram Cottages, Phibsborough.

BEAUTIFUL Airedale Terrier, 4 months, highly pedigreed, 30/-; Male.—177 North Circular road.

BLACK Curly Coated Retriever Puppies (5 months old) for Sale, real beauties, famous breed; parents excellent workers, land and water. Address "Z 1458, Dog," this office.

BEAUTIFUL Fox Terrier for Sale, male, 4 months old; cheap.—Charleville, Dalkey.

DOG Wanted, retrieve on land and water, steady on game, 30/- to 60/-. Address "Z 1680, Dog," this office. B

EXQUISITE Pekingese Puppies, champion breeding; moderate.—Westropp, 5 Eglinton road, Bray. F

FOR Sale, four Pure Bred Wire Hair Fox Terriers, £1 each; two are males, five weeks old; two are females, 17 months old, £1 each. Apply Mrs. Henry Lysaght, Kilmacoom, Doneraile, Co. Cork. F

FOR Sale, a first class Liver and White Pointer Bitch, 18 months old; thoroughly broken in all game, down to shot, quarters her ground beautifully, is perfect in every way. Address "Z 1670, Dog," this office.

FOR Sale, high class Wire Puppies, champion breeding, blood of Chunkey of Notts, Dusky Admiral, Sylvan Result, Westpoint Result; cheap. Address "Z 1663, Dog," this office.

FOR Sale, Irish Water Spaniel, Bitch, highly pedigreed, typical specimen, registered K.C.; excellent breeder; shortly in season.—R O 453, Irish Times Office, Rathmines.

IRISH Terrier, well bred Dog, nine months, healthy, clean, make lovely companion lady or gentleman. Seen any time, 2 Ranelagh avenue, Ranelagh. B

IRISH Setters—Brace on Hire, also brace young Dogs, broken, for Sale; all best field and bench strain. Address "Z 1699, Setters," this office.

JAPANESE Toy Spaniel Puppies, small and very healthy; pedigree.—Tucker, Kilbrittain, Cork. B

LOVELY Pug Puppies, by Champion Turret Joseph, 5 weeks old, price very moderate.—Mrs. Hampden Shaw, Dunston, Merrion, Dublin.

POMERANIANS—Pretty Miniature Sable Puppies, also Adult, Chocolate.—Lane, 64 Rathgar avenue. F

PEKINGESE Puppy for Sale, champion bred, cheap; can be seen in Dublin.—Meldon, Clonallan, Greystones. O

POINTER Dog, 18 months, perfectly trained, breeding, appearance first class; no better worker; approval. Address "Z 1689, Dog," this office.

SALE, White Collie, pure bred, 5 months, fit training; very swift. Address "Z 1563, Dog," this office. F

SALE, Irish Terrier Dog, 1 year, sire Joe Hardyman, grand dam Tommy Tumbelty; what offers?—20 Fairview Strand.

WANTED, Cocker Pup, about 6 months; full particulars. Address "Z 1584, Cocker," this office. F

WANTED, Red Setter; must be well trained and good worker; trial required. Send full particulars and price to A. Clarke, Umeras, Monasterevan, Co. Kildare. B

WANTED, Blue Irish Terrier, medium size, young, sporting; state full particulars. Address "Z 1685, Terrier," this office.

TUITIONS, ETC.

BERLITZ SCHOOL OF LANGUAGES. Lessons in French, Russian, Italian, by Native Teachers. 59 GRAFTON ST. 'Phone, 2259.

ALL University and Professional Exams.—Specialised Tuition.—F. L. Branden, B.A., Higher Diploma in Education, 8 Belgrave Park, Rathmines, Dublin. T

AMBITIOUS Boys and Girls should have a free copy of "Shorthand; Old and New"; expert preparation for business appointments.—Connolly's Institute, 38 Dame st. B

ENTRANCE, Term, Degree Examinations, Trinity College; Professional Preliminaries; numerous successes.—Henry French, M.A., 5 Dartmouth Square. A

EXPERIENCED Music Teacher, A.R.C.M., can take Private Pupils and prepare for examinations. Address "Z 1615, Tuition," this office.

EXPERIENCED Lady Teacher desires Tuitions; English, French, etc.; North side preferred.—C 1627, this office. F

EXPERIENCED Lady Teacher wishes post in Intermediate School, September; maths., languages. Address "Z 1566, Teacher," this office. C

FRENCH Officer, réformé de guerre, certificated, speaking English fluently, long experience in teaching in England and Switzerland, wishes to find engagement in public or preparatory school for next term. For further particulars apply to Mme. Le Roi, Belgrave Square Hotel, Rathmines, Dublin.

GOVERNESS, I.C., disengaged; experienced, careful; entire charge children under 12; excellent testimonials. State terms, "Z 1632, Governess," this office. B

GERMAN Conversation, Grammar, Literature, Composition or Private; terms moderate.—33 Pembroke road.

HONOURS Lady Graduate, Higher Diploma in Education, five years' experience, gives Lessons, special subjects, English, history, geography, all grades; subsidiary, French, Irish, elementary Latin and mathematics.—C 1629, this office. A

MUSIC Mistress, piano and violin (cert. Academy), 2 years' teaching in collegiate school, most successful exams., would accept post in or near Dublin; interview. Address "Z 1551, Mistress," this office.

NURSERY Governess or Help; experienced Protestant; city or suburbs. Address "Z 1521, Governess." F

NURSERY Governess—Most respectable Girl, R.C., leaving school, would teach first lessons, music. Address "Z 1703, Governess," this office. C

PENDING arrangements for the transfer of the business, owing to retirement, Madame Rola's Bureau for the Employment of Ladies will be Closed until September 1st. All written communications will be attended to promptly, as usual.—19 Upper Merrion st.

REFINED young Lady (Protestant) desires post, Nursery Governess; English, music, and French; Dublin or suburbs preferred. Address "Z 1482, Governess," this office.

SHORTHAND, Typewriting, Bookkeeping, Handwriting, Secretarial and Business Training; preparation for appointments.—Metropolitan College (Day and Residential), 100 Lower Mount st. 'Phone 3055. Prospectus free. Established 1897.

SHORTHAND, Typewriting, half usual time, private tuition.—Murphy, 23 Serpentine avenue, Ballsbridge; established 1911. 12 8

TO the Front—Send the "Weekly Irish Times" to your Soldier Friend. Price three halfpence. At all newsagents.

TELEGRAPHY Taught. Qualified Operators, city, moderate fees, ladies and gentlemen, limited number.—C 1735, this office.

YOUNG Lady, with experience of teaching, desires post as Student Mistress (resident) in a good Secondary School, with advantages for advanced music, tuition, etc.—C 1560, this office. F

GOVERNESSES AND TUTORS WANTED.

ASSISTANT Mistresses (Senior and Junior) Wanted at once for good schools; liberal salaries. State full details and enclose copies of testimonials. Address Griffiths, Powell, and Smith, School Agents (Est. 1833), 12 and 13 Henrietta st., Strand, London, W.C. 2. B

ASSISTANCE in Mathematics required in September at Bray on three mornings a week, to prepare boys to Public School Scholarship Standard. Kindly write, stating terms and references, to R. H. Bookey, M.A. Present address, The Manor House, Dunkineely, County Donegal. T

FRENCH Governess, Visiting or Resident, Wanted; Protestant school.—G 96, Irish Times Office, Kingstown.

GOVERNESS Wanted for three children (7, 9, 11); English, French, music; comfortable country home.—Levers, Mount Ievers, Sixmilebridge, Clare.

JUNIOR Assistant Resident Master or Mistress required September 20th for St. Martin's School, York (boys), England. Particulars qualifications, salary to Mr. Shannon, Principal.

NURSERY Governess Wanted for child 4 years old. Address, with references, "Z 1620, Governess," this office. A

REQUIRED, Ladies' School (I.C.), a Girl of about 15 years, able to help in teaching little children; great advantages, with possibility of being retained as pupil teacher in a few years if capable; fee required. Address "Z 1583, Teacher," this office. F

REQUIRED in Girls' School, Resident Student Teacher, also Scotch Farmer's Daughter for Housekeeping. Address "Z 1677, Teacher," this office. C

TUTOR (R.C.) Wanted, for two young boys, own residence. Apply, stating terms, R O 452, Irish Times Office, Rathmines.

WANTED young Lady, for Class, au pair.—Convent, Montmartre, High Barnet. 28 3

WANTED, an Assistant Teacher (non resident) for Secondary Boys' School, to take elementary and junior classes chiefly; a good salary will be paid. Apply at once, enclosing copies of testimonials, to "Z 1643, Teacher," this office. F

WANTED, a full time Domestic Teacher for Convent of Mercy Technical School, Lurgan. Apply Superioress, Convent of Mercy, Lurgan.

WANTED immediately, for R.C. Secondary School (England), a French Master (Graduate in Modern Languages), and also a Mathematical Master (Graduate), for Middle Forms; liberal salary, according to qualifications and experience. Apply, stating age, qualifications, experience, etc., to "Z 1529, Master," this office. B

WANTED, experienced Nursery Governess, September, country, Protestant; three children, ages 4, 6, and 7; salary, £24. Send copies discharges, "Z 1611, Governess," this office. A

WANTED, experienced Teacher for Kindergarten in private school, North side; usual subjects, including drawing.—C 1504, this office. B

WANTED, Holiday Tutor (Protestant) for boy of 17 years; 2 hours' work daily; if possible tennis player; state age, copies of references, and lowest salary expected. Address "Z 1646, Tutor," this office. A

WANTED, 1st September, Catholic Governess, to care and entertain one young Girl; sole charge; cheerful disposition and fond of animals. Address "Z 1651, Governess," this office. F

WANTED for Co. Dublin, R.C. Governess for three young children; entire charge; must be musical and of high educational qualifications. Address "Z 1676, Governess," this office. B

WANTED, a Governess for young children; one with some kindergarten training preferred; music and French essential; Nonconformist. Address "Z 1666, Governess," this office. F

WANTED at once, for the country, Protestant Nursery Governess, for 2 boys, aged 4 and 5; excellent references required; comfortable home. Address "Z 1657, Governess," this office. B

SCHOLASTIC.

BOARDERS received at £36 inclusive, Grammar School; limited numbers; healthy country district. Apply "Z 1284, Boarders," this office. 26 2

CLERGYMAN, M.A., has vacancy for fourth Pupil (gentleman's son); highly experienced; most successful in preparing backward boys for University, etc.; classics, mathematics, French, etc.; charming Rectory, bracing air, grounds, etc. Address "Z 1581, Pupil," this office. B

GLENAGEARY—Private Class for young children Re-opens (D.V.) 12th September.—Miss Wilkinson, Lyndhurst. Also Afternoon Elocution Class.

IVERNA School, Kingstown—Boarding, Day; good results; entire charge.—Miss Nugent, B.A., London.

KENMARE College, Dublin, Re-opens (D.V.) 29th August; Boarders return 28th; vacancies for two; reduction for sisters. 12 7

SELECT Private School, 24 Castlewood avenue, Rathmines—Re-opens (D.V.) September 3rd. 7 11

VACANCY in Girls' School, Belfast, for two Boarders; £30, inclusive. Address "Z 1080, Boarders."

2 VACANCIES in Private Boarding School, for girls or boys, under 10; every care taken; special attention given to backward children.—R O 455, Irish Times Office, Rathmines.

BUSINESS SALE AND WANTED.

BUSINESS Premises, extensive, Wanted in large provincial town, rent or purchase. Address "Z 1430, Business," this office.

HOW TO FURNISH IN WAR TIME

JAS. HILL & SON,
The Largest Cash House Furnishers
IN IRELAND,
CAN FURNISH YOUR HOME BY
INSTALMENTS AT CASH PRICES.

Full Particulars on Application.

Having made a special arrangement JAMES HILL & SON are prepared to supply those in receipt of a regular income with FURNITURE, CARPETS, &c., at their noted low Cash prices, to be paid for by instalments.

10, 11, 12
BACHELOR'S WALK,
DUBLIN.

BUSINESS CONTINUED.

CINEMA Theatre, complete, Electric Fittings, including motor generator, two projections, resistances, etc., for Sale by Tender; offer for part or complete outfit.—C 1773, this office. B

SACRIFICE £600 or nearest offer, owing to ill-health, Fancy Hardware Business; cash trade, large profits. Address "Z 1429, Business," this office.

TO Let, small Hand Laundry, near Dublin; good position; large bleach green. Address "Z 1592, Laundry," this office. F

PREMISES, LANDS, ETC.

RABBIT TRAPPING WANTED.
Advertiser is prepared to Purchase for cash the Rabbits on large estates for coming season. Apply to Alex. D. Aird, Rappa Castle, Ballina, Co. Mayo; or Lodge Park, Straffan, Co. Kildare. 19 6

LOWER Gardiner st.—Large Stores to Let on lease at low rent.—Askin, 60 Sackville st. B

PREMISES Wanted, Rathmines, for Garage, with Dwellinghouse; private house with large rear might suit.—C 1745, this office.

SHOP, 1 Upper Baggot st., large, fully fitted, telephone, etc., residence; moderate. T

SHOPS and Rooms to Let, Nos. 2 and 4 Harold's Cross, near bridge. Keys with Mrs. Ross, No. 4.—Mr. Hall, 18 Harrington st.

TALBOT st., 94, now Vacant, Earl st. end, large Shop to Let.

WANTED, extensive Farm, Midlands, suitable tillage, freehold or rented.—C 1731, this office.

WORKSHOPS to Let, large three storey Lofts, well lighted, sanitary accommodation. Seen at 34 Mill street.

HOUSES AND LANDS FOR SALE.

A NEW semi detached Villa for Sale, "Cranville," Westfield road; 2 reception, 5 bedrooms, kitchen, pantries, and motor garage. Apply Bissette, Clareville House, Harold's Cross road.

A NEW semi detached Villa, No. 9 Argyle road, Herbert Park, for Sale, two reception rooms, lounge hall, and five bedrooms. Apply G. and T. Crampton, Ballsbridge.

COWPER Gardens—Glen-Ayr for Sale, containing lounge hall, 2 reception rooms, 5 bedrooms, 2 servants', pantries, cold storage, 3 w.c.'s, bath, linen press, fruit garden; special terms to prompt purchaser. Key at Ardvarna, Richmond avenue, Palmerston Park. Seen daily 9 to 11 a.m., 1 to 3, 5 to 9 p.m. F

ELM Park avenue, Ranelagh—Two Houses for Sale, containing five rooms, bath, h. and c.; small head rent. Apply Mrs. Rudd, Graigue, Richmond avenue, Rathmines.

FOR Sale, Cooldrinagh Lodge, Lucan, containing six apartments, flower and vegetable gardens, standing on five acres, with very good out-offices.

FOR Sale, Profit Rent of £60, payable out of seven houses, one licensed, North side, long term; Government valuation, £142; price £1,000.—C 1794, this office.

KILMAINHAM—£200 ready cash will secure four good paying Houses.—C 1849, this office.

RATHMINES—Owner going away will sacrifice House in Grove Park.—C 1848, this office.

SALE, 2 Hucbenden, Castle avenue, Clontarf; semi detached; long lease, low head rent. Apply premises.

£200 FOR three Cottages, North side, producing £27 18/- per annum, after paying head rent and taxes. Particulars from James H. North and Co., 110 Grafton st.

HOUSES TO LET.

AUCTIONS, Valuations, Inventories; Houses, Furnished, Unfurnished, Let, Sold.—Prim, 21 Dawson st. A

AT Fitzwilliam place and adjoining—Two nice roomy well appointed Flats to Let, easy terms.—Prim, 21 Dawson st. F

FURNISHED House to Let, Pembroke Township, suit an officer's family; terms moderate.—C 1555, this office.

LET or Sell, 5 Albert terrace, Ashfield road, Ranelagh. Apply 37 Park avenue, Sandymount.

PICKFORD'S, LTD.,
FURNITURE REMOVERS and WAREHOUSEMEN.
Have Opened Extensive Storage Premises at
109 ST. STEPHEN'S GREEN, DUBLIN.
Estimates and Advice Free. Tel.—No. 876.

TO Let, 3 roomed Cottage, large piece of ground, 34 Monck place, off Phibsborough road; rent 6/6 weekly. Key at 15.

TO Let, 55 Westland row; lease 25 years; small fine; seen by appointment. Apply Dr. Callaghan. O

24 BRIGHTON square to Let, 9 apartments, £55 free.—R O 445, Irish Times Office, Rathmines. F

29 BELGRAVE road, Rathmines—Convenient, 8 roomed House, with attics; good garden. A

28 HERBERT place (£80 free), newly painted and decorated, 4 reception, 6 bedrooms, and every accommodation; sanitary certificate; hot bath.—Askin, 60 Sackville st. B

37 DARTMOUTH square; 2 reception, 5 bedrooms, bath, electric light; no basement; conservatory; £55 clear; vacant.

72 PALMERSTON road—Four bed, three sitting, and one servant's rooms, bath (h. and c.), two lavatories; newly decorated; sanitary certificate; good gardens. Keys and terms apply 14 Palmerston road. 12 8

HOUSES WANTED.

DETACHED House Wanted, about October, to rent at about £80, suburbs, near tram, train, and church; garden, tennis, and some land desired; references can be given.—C 1635, this office. F

FURNISHED House required, some months, Rathmines vicinity, clergyman's family; state lowest terms.—Lyons Kerans, 65 Moyne road, Rathmines. C

HEAD Rents—From £800 to £1,000 for investment. Particulars to Wm. Mooney and Son, Solicitors, 10 Fleet st., Dublin.

HOUSE Wanted, Let or Sell; four bedrooms; Phoenix Park.—C 1816, this office.

MARRIED Couple require small Furnished House, Cottage, or Flat; rent must be moderate; long tenancy.—C 1779, this office. B

MODERN House Wanted for September 1st, rent £35-£40, Rathmines, Rathgar, or Ranelagh.—C 1865, this office. E

WANTED, Modern House, six or seven apartments, South side, September.—888, Irish Times Office, Ranelagh.

WANTED in September, small House, Furnished or Unfurnished; rent, unfurnished, £50 £60.—C 1700, this office.

WANTED, September, Unfurnished Cottage or small House; garden essential; South side preferred.—R O 451, Irish Times Office, Rathmines.

WANTED, from 1st October, modern Furnished House or Flat (three bedrooms); neighbourhood Ballsbridge preferred.—C 1589, this office.

WANTED at once, for excellent tenant, a modern Unfurnished House (preferably non basement), in Ballsbridge, Donnybrook or neighbourhood; rent £65-£80. Replies Prim, Dawson st.

WANTED immediately, in Inchicore or Kilmainham districts, Furnished House; five or six rooms and kitchen, hot, cold water; state monthly rent.—C 1844, this office.

WANTED, by October, modern detached Villa, to Rent or Purchase; large garden, some ground essential; at least 4 bedrooms, 2 reception, electric light; convenient to city; South side preferred; £80 free. Address "Z 1660, House," this office.

WANTED, Detached House, large garden or field; 3 sitting, 5 bedrooms, bath; must be dry, standing high, within 15 minutes' train or tram; Stillorgan, Dundrum, Kimmage, or Rathfarnham; under £65; improving tenant. Address "Z 1686, House," this office. B

APARTMENTS TO LET.
DUBLIN AND DISTRICT.

APARTMENTS—Free Lists from Central Bureau Agency, 25 Nassau st. Enclose stamp. T

AT 19 Fitzwilliam place—High class Residence, with Board; electric light throughout. 24 7

AT 1 Merrion square—Furnished Flats or Suites, attendance; catering if required. E

AT Fitzwilliam House, 6 Lower Fitzwilliam st.—Superior Board Residence. Telephone, 4651. T

AT 17 Northumberland road—Drawingroom Flat and other Rooms; visitors and permanent.

AT 15 Northumberland road—Well Furnished Apartments.

ATTRACTIVE Private Hotel at Sydney Lodge, Sydney Parade avenue; beautiful detached house, nice pleasure grounds and gardens; beside sea, tram, and rail; excellent cuisine; 'phone, Ballsbridge, 618. F

AT Fairfield (opposite Botanical Gardens), Glasnevin—Comfortable Apartments, Board, visitors, permanent; moderate; 1d. tram city. F

AT 9 Summerville Park—Furnished Apartments for Protestant Lady; no attendance.

AT 17 Northumberland road—Drawingroom Flat and other Rooms; visitors and permanent.

APARTMENTS, bright, clean, at 22 Marlborough road, Donnybrook; hot bath; good cooking.

A HIGH class city Residence, with Board, most central and exclusive district, South side. 'Phone 875.

AT Upper Fitzwilliam st.—Two Flats, Unfurnished, newly decorated, with or without attendance; moderate.—C 1833, this office. B

AN English lady will Let two large Rooms (communicating), Furnished or Unfurnished, with attendance, in her well appointed house, Lower Baggot st.; electric light, telephone, garden.—C 1829, this office.

A GENTLEMAN dining out could have large well Furnished Bedroom in private house, select locality, penny tram to city; terms moderate.—C 1792, this office.

A HANDSOME Drawingroom Floor, Unfurnished; close to National University.—C 1866, this office.

AT 52 Lower Baggot st.—Furnished Sitting and Bedrooms; central; moderate.

AT 30 Lower Baggot st.—One or two Bedrooms, use of Sittingroom.

APARTMENTS CONTINUED.

APARTMENTS, comfortably Furnished, well kept; good locality, central.—19 Charleston road, Rathmines.

AT 64 S. C. road, Portobello—Unfurnished Parlour Flat to Let; also Kitchens, cheap; every convenience.

BOARD Residence from 35/- weekly, or comfortable Bed and Sittingroom.—722, Irish Times Office, Baggot st. Bridge.

COMFORTABLE Accommodation, suit business gentleman dining out.—24 Sandymount avenue, Ballsbridge.

CLONTARF—Slight mental or anyone needing kind care.—C 1824, this office.

CHILDREN, whose parents are abroad, received in comfortable home; healthy locality, Dublin suburbs. R O 456, Irish Times Office, Rathmines.

DELICATE Children or Elderly Invalids requiring skilled care received in Nurse's House, 19 Hume st. F

FLAT—Drawingroom Flat, Pembroke district, close to sea, train, and tram, large detached house. Apply C 1296, this office. 7 5

FRONT Combined Room, suitable Protestant lady, Phoenix Park Gate.—C 1774, this office.

FURNISHED Drawingrooms, 17 Kildare st.; hot and cold bath. B

FLAT, Furnished or Unfurnished.—103 Lower Leeson st. B

FURNISHED Sittingroom and Bedroom, bath, electric light, terms moderate.—45 Harrington st.

GENTLEMEN (dining out) or married couple can have Bed and Sittingrooms (reasonable), Kenilworth square, Rathgar.—R O 458, Irish Times Office, Rathmines.

HOME offered in Protestant family, with every care and attention to lady of weak mind or simple; terms moderate.—C 1614, this office. F

HOME offered, with every care and attention, to two grown children; good school; Protestant.—C 1612, this office. F

HALF House, Unfurnished, upper rooms and basement.—Forty Lower Baggot st.; reasonable. F

LADIES attending Colleges, Classes, etc., can have Board Residence, moderate, Lower Leeson st.—C 1851, this office.

SITTINGROOM and Bedroom (communicating), bath, attendance, moderate.—18 Grosvenor square, Rathmines. F

SITTINGROOM and Bedroom, modern house; quiet, comfortable.—63 Upper Beechwood avenue, Ranelagh. B

TO Let, select Furnished Flat and other Rooms.—18 Earlsfort terrace. B

TO Let, 4 St. Alphonsus road, Drumcondra, well Furnished Apartments, winter months, from October. Apply above.

TOP Back Room to Let; children objected to.—146 Belfield terrace, Upper Rathmines.

TWO small comfortably Furnished Rooms as Bed Sittingroom; Brighton square, Rathgar.—C 1808, this office.

UNFURNISHED Rooms or Offices to Let, first, second, or third floor, Dawson st.—C 1717, this office. A

UNFURNISHED, Donnybrook, three good Rooms, etc.; £26; private house, Protestants.—C 1843, this office.

UNFURNISHED comfortable Drawingroom Flat, attendance, suit one lady.—91 Leeson st., Upper.

UNFURNISHED Front Room to Let, quiet house, rent 3/6.—2 Mountain View terrace, Harold's Cross.

WELL Furnished Flat to Let, best part Rathgar.—C 1778, this office. B

1 LEESON Park avenue—Comfortable Combined Room; moderate terms; 1d. tram city. B

2 TEMPLE st.—Comfortably Furnished Combined Room; cooker. A

25 SANDYMOUNT road—Apartments, well Furnished. F

30 UPPER Pembroke st.—Flats, electric light, etc.; garage. A

61 EDENVALE road, Ranelagh—Well Furnished Apartments, also small Bedroom.

69 STEPHEN'S Green—Hall Flat, Unfurnished, two rooms, kitchen, pantry; £46 yearly. F

71 GROVE Park, Rathmines—Large Double Bedroom, use sittingroom; terms moderate. F

72 PEMBROKE road—Apartments, comfortably Furnished; good cooking and attendance; moderate. B

APARTMENTS WANTED.

GENTLEMAN requires Furnished Bedroom, with use of Sittingroom, together with attendance; no other boarders; state lowest terms.—C 1815, this office.

LADY and Daughter require three Unfurnished Rooms, with use of bath; convenient to Kilmainham.—C 1788, this office.

TWO Ladies want Board, September; moderate; take House, month, owner away.—717, Irish Times Office, Baggot st. Bridge.

WANTED, Furnished Apartments or small Furnished House, near Park preferred; also modern House, with garden, required, to Purchase.—C 1653, this office. F

WANTED, early in September, two comfortably Furnished Bedrooms and Sittingroom, by business men, dining out; North side, vicinity N.C. road; state best terms for permanency.—C 1842, this office. B

WOULD any Lady Let a large Unfurnished Room for storage of furniture to another lady; references given and required.—C 1775, this office.

WANTED, Flat or small Furnished House, Dublin or suburbs.—C 1803, this office.

WANTED, November, Unfurnished or Partly Furnished Flat, self contained; sittingroom, 4 bedrooms, bath, kitchen, electric light; vicinity Stephen's Green; no attendance. Address "Z 1661, Flat," this office.

SEASIDE AND COUNTRY.
MERRION TO WICKLOW.
HOUSES TO LET AND WANTED.

A—GREYSTONES—£36 or £280; detached, basementless; possession.—Arthur Jones and Son, Auctioneers, Greystones. 'Phone, 1. 78 5

A NICELY Furnished Detached House to Let at Wicklow for September, containing 3 bedrooms, 2 sittingrooms, servant's room, bath (hot and cold), good garden, etc.; near sea and town.—C 1822, this office.

ATTRACTIVE Cottage, Unfurnished, 32 Albert road, Kingstown; six rooms, kitchen, new range, bath h. and c.; large garden; sanitary certificate.

A FURNISHED Cottage to Let, Sandycove; near sea and baths; £10 September; stamp for reply.—C 1852, this office.

BRAY—Fontenoy terrace, sea front, charming position; electric light; £40 free.—Battersby, Westmoreland st.

BRAY—Dalmore, Sidmonton road, semi detached, best built house in Bray; every accommodation, garage, electric light; £90 free.—Battersby, Westmoreland st.

BRAY—5 Esplanade terrace, facing sea; commodious house, every convenience; £70 free.—Battersby, Westmoreland st.

BRAY—2 Seafield House, off Esplanade, to Let, Furnished, for September or winter months; two sittingrooms, five bedrooms, servant's room, kitchen, bath, hot and cold; gas cooker; rent moderate. Apply J. Plunkett, Contractor, 8 Albert Walk, Bray.

BRAY—Wanted, comfortably Furnished House for one month; state terms and earliest date available.—C 1611, this office. F

BRAY Esplanade—House to Let, Martello terrace; 3 reception, 5 bedrooms, bathroom, electric lighting; newly decorated; verandah.—W. and L. Crowe, Ltd., 90-91 South Richmond st., Dublin.

BLACKROCK—Large comfortable Rooms to Let; near tram and sea. Address "Z 1688, Apartments," this office.

BRAY—Small 3 roomed Flat, Unfurnished, to Let, cheap. Address "Z 1642, Flat," this office.

BRAY Esplanade—To Let, for winter months, comfortably Furnished House.—783, c/o Wilde, Bray.

CHOICE House, Cohemore road, Dalkey; 8 apartments, kitchen, bath, private bathing; £52 free.—Battersby, Westmoreland st.

COTTAGE to Let in the vicinity of Blackrock; four apartments and every convenience. Address "Z 1656, Cottage," this office. C

DETACHED House Wanted in Bray, within 15 minutes' train; hot bath, large garden; about £55 free; good tenant; three years; high position.—C/o Wilde, Bray.

FURNISHED House to Let, six months or longer; nine rooms, bath, garden.—14 Sandycove avenue, West. F

FURNISHED Residence, Killiney; tennis, golf, billiards, ample accommodation; September bargain, or winter.—E., 47 Waterloo road. B

GREYSTONES—Lists of Houses, Let or Sell.—Moore, House Agent. Telephone, 42. T

GREYSTONES—Lists of Houses, Let or Sell.—Glenn, Agent, Greystones. Telephone, 3. T

GREYSTONES—Lists of Houses, Let or Sell.—Jepps, House Agent. Telephone, 49. T

GREYSTONES—Furnished Cottage to Let, September, etc.; stamp for reply.—Smith, Clonallan Villa. F

GREYSTONES—Three roomed Cottage to Let, September; terms moderate.—Spray Cottage. A

GREYSTONES—A very comfortable House to Let for winter months; moderate rent. Address "Z 1683, House," this office. B

GREYSTONES—Furnished House; 2 sitting, 4 bedrooms, maid's room, bath, etc.; September, moderate.—Doyle, Sorrento.

GREYSTONES—Ivy Cottage to Let for September; near sea and rail. Apply H. Doyle.

KINGSTOWN—House to Let, seven rooms, balance tenant's term; reasonable offer accepted.—32 Crosthwaite Park, East.

SANDYCOVE—Comfortably Furnished House to Let, 1st October, six months or longer.—C 1796, this office.

TO Let, Unfurnished, 1 Carlton terrace, Bray; 7 apartments, h. and c. bath; £40 free.—Mrs. Cuthbert Scaip, Enniskerry. A

TO Let, Furnished House, seven apartments, Booterstown, near tram, moderate.—C 1836, this office. C

WICKLOW—To Let, September or winter, Furnished House, three reception, four bedrooms, servant's room, bathroom, airing press, kitchen, two w.c.'s.—Milton Villa. A

WANTED, Bray, Killiney, Furnished Cottage or Small House, winter months; would consider purchasing.—C 1781, this office. B

WANTED permanently, small Cottage or Rooms, Unfurnished, £8 to £12 yearly, Bray to Dublin. Address "Z 1712, Cottage," this office.

APARTMENTS TO LET AND WANTED.

A TRAINED Nurse receives into her beautifully situated "Home" Patients requiring rest and change; five minutes' walk from the sea. Address "Killiak," Bray. T

A LADY intends to Let Furnished Rooms, use, light, and attendance (permanently), about third week September, Swiss Bungalow; private grounds, sea, country, and mountain air; near railway. Address "Z 1560, Apartments," this office.

A LADY, having own furniture, would Share small house, between Booterstown and Ballsbridge, September, permanent.—C 1823, this office. B

BRAY—September, Furnished Apartments, choice position; home comforts.—213, Irish Times Office, Bray.

BRAY—Furnished Sittingroom, two Bedrooms for September, two minutes' sea, rail.—C 1797, this office. F

BRAY—Furnished Apartments, choice position; home comforts; moderate.—A., c/o Wilde, Bray.

CO. Wicklow—Enniskerry; Sittingrooms and Bedrooms, disengaged 1st September, bathroom; board if required; terms moderate.—Mrs. Hall, Churchill. F

GREYSTONES—Two Furnished Rooms to Let, on front, for remainder of this month.—C 1522, this office.

KINGSTOWN—Permanent R.C. Lady Guest taken, refined house, 25/- weekly.—Shaw, Smith Barton, Kingstown. F

KINGSTOWN—Board Residence, select private house, close to sea; double and single bedrooms.—Z., Smith and Barton. F

KINGSTOWN—Married couple require superior Bedroom and Sittingroom, with good cooking and attendance, about 20/- weekly; near tram. Address "Z 1627, Apartments," this office. A

KINGSTOWN—Large front Furnished Room, with two windows overlooking harbour; newly done up.—Dixon, Stationer, Kingstown.

KINGSTOWN—Large Combined Room or Bedroom, with use of sittingroom; near rail; sea front.—Dixon, Stationer, Kingstown.

MERRION, facing sea—Comfortable Apartments, near tram and train.—C 1837, this office.

PAYING Guest—Officer's Wife, living near Dublin, wants Paying Guest; fond of horses, musical; personal interview, Dublin. Address "Z 1407, Guest," this office. 12 5

SANDYCOVE—To Let, Furnished Bedroom (Single), convenient to tram and railway station; moderate; ladies only.—C 1331, this office. C

TWO Bedrooms and large Sittingroom to Let.—Mrs. Crampton, Salem Vale, Delgany.

TWO Bedrooms, Sittingroom, use of kitchen.—J. Toner, Mountain View, Kilcoole, Delgany, Co. Wicklow. F

WANTED on Dalkey tram line, small Bedroom and use of Sittingroom. Address "Z 1448, Apartments," this office.

WICKLOW (Town)—Wanted, two Bedrooms, Sittingroom, beginning of September, or sooner if possible.—Harford, Church Villa, Rathmines.

WICKLOW—Comfortable Apartments for September or longer; attendance.—Miss Ponder, Leitrim place.

HOWTH, MALAHIDE, SKERRIES DISTRICTS.
HOUSES TO LET AND WANTED.

BALSCADDEN terrace, Howth—No. 1 to Let for September; beautiful view, over bathing strand; £10. Apply A. M., 4 Hatch st.

HOUSE will be vacant 24th September, seven compartments, large garden, 11/- weekly, free of rates. Seaview, Baldoyle.

HOWTH—Comfortably Furnished House Let September; near tram, train; moderate.—C 1715, this office. B

HOWTH—To Let, Seaville, Balscadden, large, well Furnished house, September or longer. Apply 4 St. Alphonsus road, Drumcondra. Stamp for reply.

HOWTH, South side—Bargain, attractive Cottage House; 2 sitting, 4 bedrooms; good sanitation; September or part August and September.—C 1807, this office.

SKERRIES—Lyttleton, The Harbour, to Let, Furnished, September; sea back and front.

SKERRIES—House to Let, on shore, September, or winter, seven apartments.—Bailey, Church st.

WALSHE, House Agent, Howth, for lists Houses, Howth and Sutton. Telephone, 197.

APARTMENTS TO LET AND WANTED.

GENTLEMAN wishes go Paying Guest, quiet, private, well appointed house, Howth to Greystones; piano; interview; £3.—C 1501, this office. F

HOWTH, Waverley House—Furnished Apartments and Suite of Rooms. Booking now for September. 'Phone 31. T

MALAHIDE—Wanted, for fortnight, Bedroom (double) and Sittingroom.—R O 460, Irish Times Office, Rathmines.

SKERRIES, Laytown, or Bray—Two young Men require Board and Lodging from 20th August till 2nd September; terms, etc.—C 1771, this office.

SUTTON—Single Bedroom and Sittingroom to Let on Dublin tram line; bathing from house.—C 1782, this office.

SACKS
BAGS, COVERS, &c.

To Millers, Potato Merchants, &c.

We are sellers of and old-established dealers in all classes of empty Bags, both new and second-hand; also Lacing Twine, Tying Twine, &c.

RICK, BINDER and TRACTOR COVERS
We manufacture all qualities and descriptions of Covers, and shall submit samples on application.

To Grain Merchants, Grocers, Bakers and Farmers

We are buyers of all classes of Bags. We will send our Price List on request.
Let us quote for your requirements in all these connections.

J. P. KEOGH & CO.
(ESTABLISHED NEARLY HALF A CENTURY).
2 GEORGE'S QUAY & CORN EXCHANGE PLACE,
Tel.: "Tarpaulin, Dublin." DUBLIN. Telephone: 496.

Rectangular CORN STANDS Circular.

WITH LARGE BASEPLATES,
Concave, Vermin-Proof Caps of extra large diameter.
GREAT STRENGTH OF CONSTRUCTION with SIMPLICITY OF ERECTION.
— MANUFACTURERS. —
KENNAN & SONS, LTD., IRONWORKS, Fishamble Street DUBLIN

SEASIDE CONTINUED (FROM PAGE 3.)

SOUTHERN, WESTERN, AND MIDLAND DISTRICTS.
HOUSES TO LET AND WANTED.

ACHILL, Currane—To Let, fully Furnished, White Heather; six rooms, kitchen, pantries; beautifully situated; beside sea; bathing box, garage; also Cottage, Chancel or Armstrong, Kilrush. 14 8

ATTRACTIVE Lodge, beautifully situated on the shores of Lough Ree, County Longford; rough shooting and fishing, sailing and boating; very moderate terms from now for summer or yearly.—Collis and Ward, 13 Clare st., Dublin.

CONNEMARA—Well Furnished House to Let, month or longer; three reception, seven bedrooms, bath, h. and c.; sea and lake fishing; boat on lake; plate and linen.—C 1477, this office. F

LET, monthly, Furnished Houses, beside ideal bathing strand, £5, £7 each; garage.—Ireton, Gorey. F

ST. Ann's Hill, Co. Cork—Ardcean to Let, the residence of the late Sir Richard Barter, containing 4 reception rooms, 4 principal bedrooms, dressing room, servants' apartments, conservatory, etc.; electric light; good water supply; standing in its own grounds (beautifully planted) of about four acres, including good garden, garage, and lodge; railway station near; within 7 miles of Cork. Apply Lacy and Son, Cork; or Secretary, Hydro, St. Ann's Hill.

TRAMORE—Beautifully situated Furnished House to Let, end of August to end of September, overlooking bay, convenient strand, station, and links; bath. Address "Z 1555, House," this office.

TO Let, in Drogheda, from 1st September next, a Furnished House in the best locality. Address "Furnished," "Drogheda Advertiser" Office.

TO Let, Unfurnished, desirable Country Residence, hunting district; excellent appointments, stabling, garage, etc.; about 10 acres; excellent neighbourhood; about 18 miles from Dublin; immediate possession.—Andrew J. Keogh, Auctioneer, 10 Lower Ormond quay, Dublin. C

TO Let, for long or short period, Oakgrove, Killinardrish, Cork, very comfortable House, in every way up to date; 12 bedrooms, 3 bathrooms, etc., etc.; beautiful situation; salmon fishing, shooting, hunting. Particulars on application, "Z 4143, House," this office.

TO Let, unfurnished Bungalow, 1 mile from Lucan train; seven rooms, one acre, garden, bath and w.c.; fine situation, overlooking golf links. Address "Z 1694, Bungalow," this office. C

TO Let, furnished or unfurnished, charmingly situated Residence, overlooking river, in Co. Kildare, 1½ miles from train; ten rooms, offices, bath, 3 w.c.'s, stabling, kitchen and pleasure gardens, tennis lawn, lodge, five acres. Address "Z 1595, Residence," this office.

WANTED, small Unfurnished House or Bungalow, within 30 miles of Dublin; h. and c. bath, some stabling; rent about £30. Address "Z 1548, House," this office.

APARTMENTS TO LET AND WANTED.

COMFORTABLY Furnished Quarters, 'midst river, lake, mountain scenery; good cooking; moderate. Address "Z 1692, Apartments," this office.

PAYING Guests Wanted in comfortable country house, South, close to military barracks, hunting country, golf, tennis. Apply 730, Irish Times Office, Cork.

TWO Paying Guests Wanted in large country House, two guineas a week each. Address "Z 1564, Guests," this office. F

NORTH OF IRELAND.
HOUSES TO LET AND WANTED.

"CLIFF Lodge," Rossnowlagh, to Let, Furnished, for September; excellent and commodious house, two reception, five bedrooms, kitchen, scullery, pantries, and modern sanitation; most beautifully situated, commanding magnificent view of sea and 40 miles of coast of Donegal highlands; golf links.—W. and E. J. Garrett, 53 Donegall place, Belfast. E

CO. Donegal—To Let, or Boarders taken, large Furnished House, seaside, beautiful situation, grand scenery; trout and sea fishing, boating, bathing; terms moderate. Address "Z 1617, House," this office. B

APARTMENTS TO LET AND WANTED.

PAYING Guests or Boarders received at Ballinahinch House, Richhill, County Armagh—This is a commodious country house, medically recommended; large gardens, orchards; beautiful district; motor kept; thoroughly sanitary.—Mrs. Jardine.

ROSTREVOR, The Willows—Choice position, lovely terraced grounds, home comforts; moderate terms.—Mrs. Livingstone, Proprietress.

WARRENPOINT—On Carlingford Bay, Boarding and Apartments; situation admirable. Apply Summerhill House. A

FOR HOTELS AND BOARDING-HOUSES SEE PAGE 10.

MONEY, PARTNERSHIPS, ETC.

£50 UPWARDS LENT BY POST
BY WELL-KNOWN FINANCIER.
D. LEWIN, LIVERPOOL.
Sufficient Address.
Telegrams, "MITTIMUS."
Applicants should address Liverpool, England. T

GENTLEMAN, permanent post, city, requires immediate Loan £20, repay £24; £2 monthly.—C 1613, this office. F

INSURANCE Company is prepared to advance £200 to £10,000 on approved security. Apply C 1180, this office. 13 2

LOAN £25 Wanted; generous interest; Life Policy as security.—C 1665, this office.

PARTNER Wanted, active or sleeping, £200 to £400 capital, for Drapery Business, off ordinary lines; good returns certain.—C 1817, this office.

RETIRED Farmer has £2,300 to Lend on Land or House Security; six per cent.—C 1406, this office. 7 6

DENTISTRY.

MR. IZDORE I. BRADLAW
Supplies the highest grade of Artificial Teeth. Sets from 21/-. Single Tooth from 2/6; Painless Extractions, 1/6. Advice free. All work guaranteed. Established 30 years. Attends personally daily from 10 a.m. to 7 p.m. at
51 GRAFTON ST.,
corner of Stephen's Green.

DENTIST MacDonnell, whose old established Premises in Henry st. were destroyed during the Rebellion, can be consulted daily from 10 till 7, Saturdays 10 till 1, at his new address, 67 Grafton st. (over Woolworth's Stores, private hall door). T

MR. Steyn, of 42 Grafton st., Dublin, fits natural looking Teeth from 21/- per Set; guaranteed 25 years; Teeth Extracted Painlessly; Consultations free. T

MESSRS. F. and A. Nicholson (late of Mr. MacDonnell), Dental Surgery, 45 Henry st.—First class workmanship; fees moderate. T

(CONTINUED ON PAGE 12.)

CITY HOSPITAL FOR DISEASES OF THE SKIN AND CANCER.

The monthly meeting of the Managing Committee of the City Hospital for Diseases of the Skin and Cancer, Hoiles street, Dublin, was held in the Boardroom on 4th inst., Rev. P. Hayden, C.C., Chairman, presiding. Also present:—Wm. Ireland, Esq., J.P., and J. F. Egan, Esq. C. M. O'Brien, Esq., M.D., was also present. The accounts presented for payment were examined and found correct, and cheques to the amount of £103 13/6 were drawn in settlement of same. The following contributions since last meeting were thankfully received:—Moiety municipal grant, £22 10/-; hospital collecting box, 5/9; Mrs. Nugent, Phoenix Park, periodicals and illustrated papers.

The attendance registered at the Radium, Finsen light, and X-ray treatment during the month of July was 392, and at the out-patients' department 399. As this hospital is the only one in the city exclusively devoted to the treatment of skin affections, the Committee earnestly appeal to the charitable public for financial aid to help them to carry on and extend the good work. Old linen for bandaging and dressing, carriage paid and addressed to the Matron, will be gratefully received.

A Vienna telegram of yesterday's date announces that Count Czernin, the Austro-Hungarian Minister for Foreign Affairs, attended by his Secretary of Legation, Count Wallerskirchen, leaves this evening for the German headquarters. Afterwards he will go to Berlin to return a recent visit of the new Imperial Chancellor, Dr. Michaelis.

THE GREAT CORN CURE

Don't suffer one hour longer from Corns. There's no need to. For 1s. you can get a bottle of

"WELLSEENE,"

and your corn troubles will soon be over. Whether you suffer from Hard or Soft Corns, or from Warts of any kind, get

"WELLSEENE."

A RAPID CURE.
A PAINLESS CURE.
A SAFE CURE.

Tried and testified to by thousands. Known all over the British Empire.

Price 1s.; Post Free, 1s. 1½d.

WELLS, CHEMIST,
20 UPPER BAGGOT ST., DUBLIN.

W. F. Wells and Son, 61 Upr. Sackville st.
Belfast—C. and J. Montgomery, Chemists, Royal avenue.
Ballina—Adamson and Co., Chemists.
Bray—A. L. Doran, Chemist.
Enniskillen—W. S. Taylor, Chemist.
Greystones—D. C. Glenn, Chemist.
Kingstown—J. Burnett, Chemist.
Rathgar—John Smith, Chemist.

FIELD GATES

In the Old Days, a few bushes or a harrow, perhaps a horse rake, was used to fill a gap between fields. NOW the man who is satisfied with these is laughed at. The self-respecting farmer must have IRON GATES. Send for Catalogue.

SMITH & PEARSON LD.
NEWCOMEN IRONWORKS,
DUBLIN.
SALES OFFICES & SHOWROOMS
DUBLIN, 47 DAWSON ST. BELFAST, 20 CHICHESTER ST. CORK, KING ST.

POSTMEN CHARGED WITH THEFT.

Yesterday in the Southern Dublin Police Court, Christopher F. Nutty, temporary postman, in James's street District Post-office, was charged with having unlawfully in his possession a ¼lb. of tobacco.

Mr. William Edwards, of the Investigation Department of the Post Office, said that on the 28th of July he interviewed Nutty at the Post Office on Rutland square. He told him that he had been seen to act very suspiciously with regard to postal packets. Nutty denied having anything belonging to the Post Office in his possession, but on being searched he was found to have in his pocket ¼lb. of tobacco, worth 2/6 or 3/-. He said at first that he had got the tobacco for 6d. from a soldier in a publichouse. He afterwards admitted that this was false—that he had found the tobacco in a tin on the floor of James's street Post-office.

The witness, answering the magistrate, said the authorities had reason to believe that this parcel was going to a soldier who had complained of not receiving articles.

Mr. Brady told of the defendant's determination to enlist.

Mr. Swifte let him have an opportunity of doing so.

Michael Walsh, postman, was charged, on remand, with the embezzlement of a number of postal orders.

The magistrate, having had further evidence, returned the prisoner for trial.

Mr. Bate was the prosecuting solicitor, and Mr. James Brady the defending solicitor in both cases.

ATLANTIC COLLEGE OF Wireless and Submarine Telegraphy, Cahirciveen.

Send your boy to the centre of the Telegraphic World, to learn Wireless or Submarine Telegraphy.

Most Successful Tuition by fully qualified Staff.

At Examination just held in the College ALL STUDENTS were successful in passing and obtaining appointments. New Session commences 3rd September.

Prospectus on application to M. M. FITZGERALD, M.I.E.E., Principal.

SANDEMAN'S THREE STAR PORT
THE FINEST TONIC FOR INVALIDS

PRICE PER BOTTLE 3/6

To be obtained from all leading Wine Merchants throughout Ireland

EACH BOTTLE GUARANTEED BY SHIPPERS SIGNATURE.

FIXED CATTLE PRICES.

ULSTER SOCIETY'S PROTEST.

A special meeting of the Royal Ulster Agricultural Society was held in the Chamber of Commerce, Belfast, yesterday, to consider the Food Controller's proposals in regard to the price of fat cattle.

Colonel Sharman-Crawford, D.L., M.P., President, who presided, said Lord Rhondda's proposals with regard to cattle prices had created a crisis not only in Ireland, but throughout the United Kingdom, so far as agricultural interests were concerned. The proposal seemed to him a most serious and ill-advised one. The most expensive time for those feeding cattle was in January, February, and March, and it was proposed that cattle should be sold at a maximum price of 60s. per cwt. The meaning of that would be that most of the cattle which they bought for stores during the autumn would have to be bought at a higher price than 60s., up to 70s.; so that when the scarcity came there would be less food for them and a reduced price. The market would be flooded up to Christmas with everything they had that was worth selling, and the only animals left would be half-fed cattle, for which there would be merely some hay and straw; for it would be impossible to buy any feeding material at that time. Looking at it from a military point of view, they knew that a large quantity of beasts were to be taken from Ireland this year for the Army, and there would not be much satisfaction in feeding soldiers on half-fed, half starved cows. No words could be too strong and no steps too drastic to take to prevent what would be a disaster to the agricultural industry in Ireland. (Applause.

Mr. Edward Sclater, J.P., proposed the following resolution:—

That the Council of the Royal Ulster Agricultural Society desires to enter its strongest protest against the price that has been fixed for beef by the Controller after January next, and to the Government Orders for the slaughter of immature cattle, as they must inevitably lead to serious losses to the farming community, and be disastrous to the live-stock trade of Ireland, which is of supreme importance to the United Kingdom. In their opinion it will lead to abnormal scarcity of beef when the grass beef is disposed of, as farmers cannot stall-feed at the price fixed for beef, having regard to the price of stores during this year and the cost of feeding-stuffs. It must invariably lead to a serious shortage of manure, which is essential for carrying out the tillage schemes of the Department of Agriculture in Ireland.

Mr. H. B. Murray, J.P., seconded the motion, which was adopted.

Mr. J. Carmichael Ferrall, D.L., said Lord Rhondda ought to have known Sir Thomas Russell better than to take any advice from him. (Hear, hear.)

It was resolved to send copies of the resolution to the Government, the English and Scotch Ministers of Agriculture, and Sir Thomas Russell, M.P. It was also decided to request that the Council of the Department of Agriculture in Ireland should be called at the earliest possible moment to enable agriculturists to express their opinion before it was too late to avert disaster.

KILDARE FARMERS AND CATTLE FEEDING.

The Athy district is probably the principal centre for the supply of stall-fed cattle to the Dublin and cross-Channel markets, and naturally there is indignation at the fixed prices of 60s. per cwt. in January, while nothing is done to bring down the price of cake and feeding stuffs. At this week's meeting of the Athy Board of Guardians, the Chairman said he would feed no cattle this year, and he knew at least twenty other farmers who would do likewise. They were not going to purchase at 75s. per cwt., and, after feeding for months, sell at 60s. The feeders should pledge themselves not to feed any cattle this winter. Did the Controller think farmers were fools?

Mr. Shortall said farmers could not possibly stand by the fixed prices.

The Clerk said Lord Rhondda declined in the House of Lords to reconsider his terms.

The Chairman—Unless the prices are revised no cattle will be fed this winter.

Mr. Dunne—The prices should be reversed—60s. in September and 75s. in January.

DUBLIN HOUSING SCHEMES.

CRABBE LANE AREA.

Yesterday, Mr. Arthur Taylor, Local Government Board of Arbitration, sat in the old Receiver's Court, Four Courts, and continued the hearing of evidence in respect of claims for compensation for premises compulsorily acquired by the Dublin Corporation for the improvement of the Crabbe lane Area.

Messrs. J. J. Clancy, K.C., M.P., and Philip O'C. White (instructed by Mr. Ignatius Rice, Law Agent) appeared for the Corporation.

Mrs. Ellen M'Cudden and John M'Cudden claimed £287 10/- compensation for the premises, 35 Upper Mercer street, irrespective of the seven-day licence attached thereto and the goodwill of the premises. A sum of £1,246 5/6 was claimed in respect of the licence and goodwill. A sum of £186 9/2 was claimed by John M'Cudden for the premises, 36 Upper Mercer street.

Mr. Albert E. Wood (instructed by Mr. James Magee) represented the claimants.

Mr. P. M'Carthy, C.E., gave evidence as to the general condition of the premises, 35 Upper Mercer street. He estimated the letting value of the shop and premises at £80 a year, from which he deducted £51 5/-, which included allowance for rent, taxes, insurance, and repairs, leaving a profit rent of £28 15/-, which was about equal to the profit sum that the lessees were now getting out of the shop. The house was in good, sound condition, and worth ten years' purchase. He fixed the claimants' interest at £287 10/.

Dealing with the tenement, No. 35, next door, witness said some repairs would be required to put it in proper condition, and an expenditure of about £50 would, in his opinion, suffice for doing so. The landlords' receipts for rents were about £70 a year, and deducting for taxes, outgoings, insurance, and repairs the sum of £37 5/10. Allowing five years' purchase for the house, he estimated the compensation to which the claimants were entitled at £186 9/2.

Mr. F. Evans, C.E., for the Corporation, estimated the claimants' interest in the licensed premises as worth five years' purchase, or a sum of £289. He estimated £16 10/-, or one year's purchase, as the claimants' interest in the adjoining tenements.

SUGAR FOR FRUIT PRESERVING.

At Carlisle yesterday, a number of householders were summoned at the instance of the Food Controller for attempting to acquire, or acquiring, sugar for preserving fruit not grown by themselves. Several of the defendants pleaded they had signed the form without fully understanding it. One was fined £5, and others 40s. each. The Chairman said it was very hard that whilst many people could not get half a pound of sugar per week, others should be trying to get hold of as much as they possibly could.

ROYAL COLLEGE OF SCIENCE FOR IRELAND.

In our advertising columns will be found an announcement as to the re-opening of the Royal College of Science, for the session 1917-18, on the 2nd October next. The Entrance Examination for all faculties (other than agriculture and its allied subjects), will take place on the 4th, 5th and 6th September, 1917. Applications for this examination must be made not later than the 22nd August, 1917, on a special form of application (No. EI). Full particulars of the Entrance Examination, as well as particulars of the courses conducted, etc., may be obtained upon application to the Registrar of the College.

THE

IRISH FIELD

(Published To-Day)

Contains

PROBABLE WINNERS AT

PHŒNIX PARK

and

TRAMORE,

Windsor & Newmarket Selections

Shows of the Week.

PRICE TWOPENCE,

Offices: 11 D'Olier street, Dublin.

MESSRS. GOFF'S ANNUAL BLOODSTOCK SALES.

What in pre-war times were known as the Horse Show Sales formed one of the important events in the great Irish Horse Show week. Buyers from all parts came to Ballsbridge in search of bargains, and many a one was picked up. The Horse Show, unfortunately, for the time being, has been allowed to lapse, but the breeding of Irish horses of the best type continues as in pre-war times, and the sales as a consequence are continued. As was the case last year, this, the 31st annual sale by Messrs. Goff will be held at the Phœnix Park Racecourse, a venue admirably suited to the purpose, and Wednesday and Thursday, the 22nd and 23rd August, which, in ordinary times, would be the chief days of the Horse Show, are the dates selected. The first day, as usual, will be devoted to yearlings, and amongst the lots to be submitted is a batch of six, the property of Mr. J. C. Sullivan, including a colt by Zria—Galera, two fillies by the same sire, one from Marisa and the other from Bon Vin. From the Confey Stud Sir E. Cochrane sends four:—Two fillies by Buckwheat, a colt by Llangibby, and another by Irish Marine. Lord Dunraven's three colts and two fillies form a lot likely to attract considerable attention. The three colts are by Cellini, Lomond, and Spearmint, and the fillies by William the Third and Cellini. Mr. J. J. Ryan sends four colts, three by Sir Edgar, and one by Prince Hermes, while the three fillies from the Moyglare Stud are by Zria, Jaegar, and Captivation respectively. The Knockany Stud lot, comprising three fillies and a colt by Bridge of Earn and a filly by Llangibby is to be offered without reserve. Messrs. D. R. Browning, B. B. Trench, C. S. Moore, E. Flannery, E. Kennedy, J. G. Evans, and other well-known breeders of Irish thoroughbred stock will also submit lots, and altogether the first day's sale promises to be a highly interesting one.

On the second day brood mares will be the chief class, and amongst the lots to be submitted we notice the Confey Stud mares and foals are to be offered without reserve. From the New Abbey Stud Captain H. Dixon sends four mares and two foals. Mr. H. M. Hartigan will offer several mares and foals. Mrs. V. Morton Jackson's mares include Kilkenny Lass, and Belle of Clonmel. The Julianstown Stud, the Yeomanstown Stud, the Ballinacor Stud also have lots on the catalogue, and Mr. W. F. M'Keever, Messrs. Digby and Scollard, Mr. T. Nolan, Mr. N. J. Kelly, Lord Dunraven, and Mrs. Whitworth are others whose lots will come under the hammer.

CHARGE OF ILLEGAL DRILLING.

COURTMARTIAL IN CORK.

That they recognised no British law in Ireland, and consequently denied the right of any Court to try them, was the defence put forward by four young men from the County Clare, who were charged yesterday before a District Courtmartial at the Cork Military Barracks, with drilling, contrary to the Defence of the Realm Regulations. The accused were Patrick Brennan, Michael Brennan, and Austen Brennan (brothers), of Meelick, and Peter O'Loughlin, of Liscannor. Pleas of guilty were accepted, with the exception of the case of Michael Brennan, who refused to plead on the ground that he had committed no crime. Major G. E. Bruce, Royal Dublin Fusiliers, was the President of the Court.

Mr. J. Travers Wolfe, Crown Solicitor (instructed by Captain Maunsell) prosecuted, and the accused men were not professionally represented.

In the case of Patrick Brennan the accused said that according to English law he was guilty.

The President—At the present time Ireland and England are one Kingdom, governed by the same laws. We have not yet got Home Rule.

The accused said that he desired to make no speech. He knew that he was breaking some regulation when he was drilling these men. He would probably do the same thing this week if he got out.

Mr. Wolfe said that the evidence showed that the accused was in possession of large sums of money.

The accused said that as regards the insinuation that he was in possession of German gold——

Mr. Wolfe—There has been no mention of German gold—except by yourself.

The accused said he was a Civil Servant. He was interned, and had lost his position. The money was given to him by the National Aid Association to make up his losses.

Michael Brennan, when asked to plead, said that he considered the Defence of the Realm Regulations were not binding on Ireland.

Sergeant James Oates, Tulla, Co. Clare, deposed to the accused, on the 15th of last July, leading a party of 175 men, who marched in military formation to a field, where they were drawn up in two companies and addressed. There were two sectional commanders, and a band of music. All the orders of the accused were obeyed.

Austin Brennan and Peter O'Loughlin pleaded guilty to drilling.

The Court then closed. The findings will be promulgated.

UNLAWFUL ASSEMBLY CHARGE WITHDRAWN.

At a Special Court held in Killenaule (Co. Tipperary) yesterday, before Mr. St. George, R.M., and Mr. Griffin, R.M., seven young men, who were charged with unlawful assembly at Killenaule on July 15th, were released, the Crown withdrawing the charges. Defendants' solicitor admitted that accused were present, and took part in a *mêlée*. It was pleaded on behalf of the accused men that they were most respectable, and the occurrence was entirely unpremeditated.

COURTMARTIAL IN DERRY.

ATTACK ON MILITARY POLICE DESCRIBED.

At a district courtmartial in Derry yesterday, presided over by Major R. E. M'Lean, Royal Irish Rifles, who was accompanied by Captain J. C. P. O'Brien, M.C., Royal Irish Fusiliers, and Captain A. F. Stonor, Royal Inniskilling Fusiliers, five civilians, named Andrew Orr, John Bruce, Denis M'Intyre, James Curry, and James Moore, were charged with having obstructed two military policemen when they were taking an absentee into custody.

Mr. H. S. Robinson, Mr. P. O'Hagan, and Mr. J. O'Doherty, solicitors, represented the defendants.

Lance-Corporal Dandy said that the *fracas* took place on the night of the 21st July in London street. A soldier named Scott was arrested, and when a large, hostile crowd assembled he threw himself on the ground, and kicked violently. The witness was kicked in the abdomen. Both the witness and Lance-Corporal Holmes were severely handled by the crowd. Bruce struck him on the jaw, and Orr broke his hold of the prisoner, who escaped.

Cross-examined by Mr. Robinson, the witness said he did not hear shouts of "Let the man go, you are choking him." The witness added that were it not for the Constabulary he and Holmes would have been more severely mauled. They were taken to the police station for protection, followed by a threatening crowd.

Lance-Corporal Holmes said that Bruce shouted "Let the man go." The witness identified all the accused, but did not see them interfere on the occasion. The witness and the prisoner Scott both fell together, and they had a desperate struggle.

Constable Hill said that the military police were bleeding freely when he arrived on the scene. The military police were struck repeatedly.

Mr. Robinson—Was Scott bleeding?

Witness—I didn't see him bleeding.

The President—Do you suggest that he was badly treated?

Mr. Robinson—I suggest that the crowd probably thought that he was getting more than he deserved, and that their sympathy was misplaced.

Constable Shortt said they had to take the military police to the Constabulary barracks for safety, and were pursued by a crowd of about 2,000, and severely stoned.

The witness, replying to Mr. O'Hagan, said that he had no doubt about the identity of Curry, whom he had previously arrested for desertion from France.

To Mr. Robinson—Having regard to the attitude of the crowd, they thought that it would not be judicious to retain the prisoner Scott in custody.

Curry's defence was an *alibi*. He had been discharged from the Army as medically unfit, and had since been confined in the asylum for a time.

The defence for the other accused persons was that it was a case of mistaken identity.

The finding of the Court will be promulgated in due course.

LORD ENNISKILLEN MEMORIAL ORPHAN SOCIETY.

Result of July election:—Elizabeth C. C. Smith, 1,768 votes; Robert Long, 1,660; David James Gordon, 1,287; Edith A. Morrison, 1,221; Joseph Hall, 1,215. The above were elected.

SPORTING NEWS.

PHŒNIX PARK MEETING—THIS DAY.

Owing to the re-arrangement of dates, this year's August Meeting, which was originally fixed for the last Friday and Saturday of the month, has been allotted two Saturdays—today and this day week—and, while capital programmes have been arranged for both occasions, the richly-endowed Phœnix Plate will constitute a big attraction next Saturday. This afternoon's card holds forth promise of excellent sport, and, the recent heavy rainfall having materially benefited the going, runners should be forthcoming in satisfactory numbers. The events down for decision include the Park Plate of 300 sovs. for two-year-olds, and the Clonsilla Plate of like value, and in the latter some of our smartest handicap horses are engaged, so that it will furnish an interesting contest. Selections:—

Greenmount Plate—**Josh.**

Moderate Plate—**Chelsho or Vagabond.**

Clonsilla Plae—**Mediator or Ballinacarrig.**

Park Plate—**Llansinfried.**

Liffey Bank Plate—**Roi Echo.**

Ashtown Plate—**Verland Rose (late Right Line).**

PROGRAMME.

3.0—THE GREENMOUNT PLATE of 100 sovs. A selling handicap. 1 m.

	Age	st.	lb.
Mr. J. J. Maher's Southern Belle ..Hunter	a	9	0
Mr. G. Formby's Father Creeper....Burns	a	9	0
Mr. J. Nugent's Lady Evie (10lb. ex.) Anthony	3	8	12
Mr. W. F. Power's Ethel H.....Parkinson	6	8	11
Mr. J. Burns' Fairlight..........Doyle	a	8	10
Mr. T. K. Laidlaw's Josh..........Arnott	a	8	9
Mr. J. T. Rogers' Arizona Beau.....Owner	a	8	5
Mr. A. Lowry's Yukon..........Powney	a	8	5
Mrs. Whitworth's Lucy Dashwood..Peard	3	8	3
Mr. J. H. Taylor's Leddiston........Dawson	4	8	2
Mr. P. Montague's General Frost Fetherston	a	8	2
Mr. H. J. Tully's Late Edition ....Rogers	3	8	2
Mr. B. M. Slocock's Princess Pat....Reidy	4	7	11
Mr. J. A. B. Trench's Feodorovna..Owner	4	7	9
Mr. C. Swords' Jilltrim..........Rankin	4	7	9
Mr. W. Sanday's Sand Martin..McKenna	5	7	7
Mr. Jos. Kelly's Flavia..........Miller	3	7	0
Mr. J. O'Hara's Manister Kitty..Hogan	3	7	0
Sir G. Murray's Taunt..........Parkinson	3	7	0

3.30—THE MODERATE PLATE of 100 sovs. A handicap. 1 m. 2 f. 50 yds.

	Age	st.	lb.
Mr E. Clark's Desmond M. ...... Burns	5	8	13
Mr W. Swire's Chelsho ...... Armstrong	6	8	7
Mr H. Daly's Grey Simon ...... Reidy	3	8	4
Mr. John Upton's Flick-a-Maroo..Anthony	3	8	1
Mr. de Pledge's Gold Plate....Fetherston	6	8	0
Mr Stanley's Rosebowl .... Dawson	3	8	0
Mr. J. J. Moore's King Michael Dawson	3	8	0
Mr. J. A. Coen's Pacifist (10lb. ex.) Owner	3	7	12
Mr. E. Brophey's Royal Day .. Parkinson	3	7	12
Mr. J. P. Hogan's Manister Bridge (10lb. ex.) ......Owner	3	7	10
Mr. Jones' Three in the Morning....Burns	3	7	7
Mr. J. Ballesty's Lida .... Ballesty	a	7	6
Mr. J. Nugent's Kilnoracy .... Anthony	4	7	6
Mr. J. J. Parkinson's On the Rocks Owner	4	7	0
Mr. R. A. Mahon's Vagabond .... Owner	4	7	0
Lady Conyngham's Desmond O'Connor (n.q.)	4	9	9

4.0—THE CLONSILLA PLATE of 300 sovs. An open handicap. 5 f.

	Age	st.	lb.
Mr. J. Nugent's Mediator ....Doyle	a	9	5
Mr. R. Croker's Bulinda (10lb. ex.) Prendergast	3	9	2
Mr. C. J. Blake's Cimarron ......Jeffery	4	8	10
Mr. P. Cullinan's Orb ....Parkinson	3	8	8
Mr. J. R. Markey's Rockbellew (inc. 10lb. ex.) ....Owner	6	8	8
Mrs. Leahy's Inconstant George....Arnott	a	8	8
Mr. Egerton's Mount Lebanon. Armstrong	3	8	7
Mr. J. H. H. Peard's Abbadia ...Owner	3	8	4
Mr. H. Daly's Gold Vein ....Reidy	6	8	4
Capt. Whitworth's Certosa di Pavia Hunter	3	8	5
Mr. Jos. Widger's Loughbrown ...Dawson	3	8	0
Mr. A. M'Cann's Durazzo ....Reidy	3	7	12
Mr. W. O'Donohoe's Recruiter ...Anthony	3	7	12
Mr. W. Sanday's Brown Label...M'Kenna	6	7	11
Sir F. Lambert's Spring Daisy ...Burns	3	7	11
Mr. B. M. Slocock's Ballinacarrig ...Reidy	3	7	11
Mr. C. Hanbury's Colour System ...Doyle	5	7	10
Mr. J. R. Ryan's Friarstown Lass ...Kirk	3	7	9
Mr. Mackean's Dark Eyes.....Fetherston	3	7	9
Mr. C. J. Kerin's Galway Belle ...Dunne	5	7	5
Col. Knox's Count Rhodes ......Hunter	3	7	5
Mr. Brough's Byorla ....Burns	3	7	[illegible]
Maj. Scarvell Cape's Easter Daisy..Burns	3	7	0
Mr. John Upton's Rosina ......Anthony	2	7	0

4.30—THE PARK PLATE of 300 sovs. A selling race for two-year-olds. 5 f.

	st.	lb.
Capt. Bewicke's Artsman..............Owner	9	1
Mr. W. T. de Pledge's Hazelbrook...Fetherston	9	1
Major Shirley's Sari Bahr ....Dunne	8	11
Major Dixon's Llansinfried ....Ruttle	8	10
Capt. Bewicke's The Moonstone.........Owner	8	6
Sir T. Dixon's Tully ....Hunter	8	5
Capt. Brassey's Court Sword..........Hunter	8	5
Mr. H. G. Keswick's My Land ....Burns	8	5
Mr. W. J. Parkinson's c. by Cellini, dam by John o' Gaunt—Santa Casa.....Parkinson	8	5
Mr. Peard's Northern Minstrel..........Owner	8	5
Mr. J. H. H. Peard's Abajala ....Owner	8	5
Mr. W. P. Power's Mileage ....Parkinson	8	5
Lord Savile's c. by Feather Bed—Santa Nomis Dewhurst	8	5
Mr. W. A. Murphy's Orme Ferry..........Dunne	8	5
Mr. O. de Lucovich's c. by Royal Realm—Jean's Folly ....Sadler	8	5
Mr. O. de Lucovich's c. by Symington—Glass Picture ....Sadler	8	5
Mr. Anthony's Ben Arthur..............Owner	8	5
Miss Gaunt's Mon Beau ....Dunne	8	5
Mr. B. M. Slocock's Every Reason........Reidy	8	5
Sir W. J. Goulding's Ballyrusheen..Parkinson	8	5
Mr. W. A. Wallis' Empire Maker..........Dunne	8	5
Mrs. Kemp Welch's Mount Joy ....Ussher	8	5
Capt. Whitworth's More String..........Hunter	8	5
Mrs. Whitworth's Forewarned..............Peard	8	5
Capt. H. Dixon's Cushlake..............Ruttle	8	1
Mr. T. B. Donnelly's Tonga ....Anthony	8	1
Miss Kaunt's Planta Genista ....Dunne	8	1
Mr. S. H. Grehan's Gurteenaheila........Hunter	8	1
Capt. Giles Loder's Harvest Home........Hunter	8	1
Mr. J. Mallick's La Pucelle..............Hunter	8	1
Mr. J. J. Parkinson's Patent ....Owner	8	1
Mr. B. M. Slocock's f. by Day Comet—Transformation ....Reidy	8	1
Mr. F. Straker's Pegswood ....Bewicke	8	1
Mr. D. Sullivan's Hopeless Dawn............Kirk	8	1
Mr. J. H. Taylor's Mexico ....Parkinson	8	1

5.0—THE LIFFEY BANK PLATE of 100 sovs. A weight for age race. 5 f.

	Age	st.	lb.
Mr. Peard's Abbadia (£300)..........Owner	3	9	2
Mr. Widger's Loughbrown (£300)..Dawson	3	9	2
Capt. Bewicke's Saracinesca........Owner	3	8	11
Mr. F. Straker's Doria ....Bewicke	2	8	8
Mr. Ryan's Mona Gough (£300)....Kirk	4	8	7
Mrs. Whitworth's Orlass (£300) ....Peard	3	7	11
Mr. Jas. Conway's Volage Pet......Dawson	2	7	9
Mr. T. D. Lambert's Torc (£300)..Owner	5	7	9
Mr. B. M. Slocock's g. by Saxham—Nile Valley ....Reidy	2	7	9
Mr. Stanley's Rosebowl (£300) .. Dawson	3	7	9
Mr. D. M. Gant's Roi Echo (£300) Rankin	3	7	9
Mr. Connolly's Prince Nat (£300) Anthony	2	7	2
Mr. Cunliffe's Charles Martel (£300) Peard	2	6	9
Mr. H. M. Hartigan's Southern Joy (£300) ....Owner	2	6	9
Capt. E. O. Morel's f. by William the Third—Mandane (£300) ......Owner	2	6	9

5.30—THE ASHTOWN PLATE of 100 sovs., A handicap. 5 f.

	st.	lb.
Lady Nelson's Main Royal (10lb. ex.) Armstrong	9	0
Mr. W. J. Corbett's f. by Grebe—Nora Gough Dunne	9	0
Mr. H. Jameson Davis' Longerline..Arnott	8	11
Mr. J. G. Wilson's g. by The White Knight—French ....Fetherston	8	10
Mr. H. M. Hartigan's Southern Joy..Owner	8	9
Sir T. Dixon's Glynn ....Hunter	8	9
Major Alexander's Libretto ....Trench	8	7
Sir W. Nelson's Downey Boy......Armstrong	8	7
Mr. W. Turnbull's Steady Bill..........Burns	8	7
Mr. J. Flynn's Rustic Bridge..............Moss	8	7
Mr. R. Hamilton Edwards' Incenduv..Peard	8	7
Mr. M. Arnott's Loch Dan ....Owner	8	7
Capt. Harding's Montauban ....Trench	8	6
Mr. D. J. Cogan's f. by Santoi—Belle of Knockany ....Owner	8	4
Mr. W. P. Gill's Faricena ....Trench	8	4
Mr. D. M'Kechnie's Son o' Lee......Anthony	8	4
Mr. H. R. A. West's K. of K. ....Burke	8	4
Mr. J. R. Ryan's Hello Kells ....Kirk	8	4
Mr. R. Hamilton Edwards' Sea Trout..Peard	8	0
Mr. Mansfield's Verland Rose (late Right Line) ....M'Kenna	8	0
Mr. J. J. Parkinson's Dara Bay......Owner	7	10
Capt. Dixon's Trostan ....Parkinson	7	8
Mr. J. J. Parkinson's Patent ....Owner	7	5
Mr. W. F. M'Keever's Archdeacon....Arnott	7	4

SCRATCHINGS.—Clonsilla Plate—Canute. Liffey Bank Plate—The Squire. Ashtown Plate—Wenchal.

ARRIVALS.—The great majority of the horses engaged, including those from the Curragh, can reach the course this morning.

The "Irish Field," published To-day, contains Programme and Probable Winners at Phœnix Park and Tramore, Windsor and Newmarket Selections, Shows of the week. Price Twopence, at all Newsagents. Offices—11 D'Olier street, Dublin.—(Advt.)

TRAMORE MEETING—August 14, 15, and 16.

ORDER OF RUNNING.

	H.	M.
FIRST DAY.		
Selling Hurdle Plate	2	45
Dunhill Plate	3	15
Doneraile Plate	3	45
Woodstown Plate	4	15
Stayers' Plate	4	45
SECOND DAY.		
Waterford Plate	2	45
Holiday Plate	3	15
Maiden Steeplechase	3	45
Tramore Plate	4	15
Visitors' Plate	4	45
Curraghmore Plate	5	15
THIRD DAY.		
Grace Dieu Plate	2	45
Strand Plate	3	15
Beresford Plate	3	45
Guillamene Plate	4	15
Castletown Plate	4	45
Tally-Ho Plate	5	15

PHŒNIX PARK MEETING—Saturday, August 18.

ORDER OF RUNNING.

	H.	M.
'Chasers' and Hurdlers' Plate	3	0
Farmleigh Plate	3	30
Phœnix Plate	4	0
Deer Park Plate	4	30
Glencairn Plate	5	0
Blanchardstown Plate	5	30

DIAMOND SPECIAL 2d., on sale to-day. The
DIAMOND SPECIAL very latest for Windsor and
DIAMOND SPECIAL Newmarket.—3 Bolt Court,
DIAMOND SPECIAL London, E.C. 4.—(Advt.)

TENNIS.

AN AMERICAN TENNIS TOURNAMENT AND FETE in aid of the Blackrock War Hospital Supply Depot will be held in the grounds of the Blackrock Bowling and Tennis Club on Saturday, 18th August, from 3 to 7 o'clock. Entries for Ladies or Mixed Doubles (1/6 each player) should be sent to Miss L. Green, 28 Waltham terrace, Blackrock, on or before 16th August. Various competitions. Admission 6d. Tea 6d.—(Advt.)

CHANTICLEER'S NOTES.

(SPECIAL TELEGRAM.)

WINDSOR, FRIDAY NIGHT.

When the Thames in the upper reaches rose during the early days of this week three and a half feet above summer level, fears that the Windsor racecourse would be flooded seemed to be justified. Happily the storms abated since, and though the course is likely to ride soft, that looks to be the only trouble. I append my fancies:—

Thames Plate—**Resilience or Limpsfield.**

Park Handicap—**White Cliff; if absent, Double Deck.**

August Handicap—**Haki or Arius.**

Selling Plate—**Linggi's First.**

Clewer Handicap—**Erl King or The Settler.**

Mill House Plate—**Seneschal.**

Chanticleer.

WINDSOR MEETING—THIS DAY.

PROGRAMME.

2.0—THE THAMES TWO-YEAR-OLD PLATE of £200. 5 f.

	st.	lb.		st.	lb.
Bridge of Weir...	9	0	East Cheshire	8	7
Memphian's Plumes	8	7	Manhattan	8	7
Marcoglass	8	7	F. by Troutbeck—Norman Mint...	8	4
Aton	8	7	F. by Bridge of Alian—Karelian	8	4
Resilience	8	7	F. by Turbine—Phrosine	8	4
Limpsfield.......	8	7	Proverbial	8	4
C. by Amadis—Marchetta	8	7	Froggie	8	4
C. by Sir Archibald—Sweet Clorane..	8	7	Golden Stream ...	8	4
De Haviland	8	7	Æthon	8	4
Aris	8	7	Hacklina	8	4
C. by Prospector—Pollywin	8	7	Belhaven	8	4

2.30—THE PARK SELLING HANDICAP of £150. 1 m.

	Age.	st.	lb.		Age.	st.	lb.
Mustapha	a	9	0	La Marseillaise	3	7	7
Oversight	a	8	1	Carol Singer...	a	7	6
Grasby	6	7	13	Cosford	6	7	6
Best Boy	6	7	12	Ceyx	6	7	6
Sprint	6	7	9	Marcado	3	7	6
Clan Ronald....	4	7	9	Walpole	3	7	5
Corydon	3	7	9	Llangattock ...	3	7	0
Double Deck...	3	7	9	Toussainte	3	6	12
Ravello	5	7	8	White Cliff ...	3	6	12
St. Ronald	5	7	8	Parvus	6	6	7
Nylghau	4	7	8	Filial	5	6	7
Vendome	a	7	7				

3.0—THE WINDSOR AUGUST HANDICAP of £400. 1¼ m.

	Age.	st.	lb.		Age.	st.	lb.
Helford (9lb. ex.)	3	9	1	Reprisal	4	7	12
Ferox	4	9	0	Blue Danube...	6	7	11
Arius	4	8	9	Haki	5	7	6
Grosvenor	4	8	9	Ho Tei	3	7	1
Sirian	4	8	4	Matruh	3	7	0
Frustration ...	6	8	4	Patrick's Day	5	7	0
Theodosius ...	3	8	0	Andreas	3	7	0
				Louviers d'Or	4	6	8

3.30—A TWO-YEAR-OLD SELLING PLATE of £150. 5 f.

	st.	lb.		st.	lb.
C. by Long Tom—Va Ve	9	0	Grinton	9	0
Wigstone	9	0	C. by Beau Bill—Julia Neilson...	9	0
Snow Cloud	9	0	Summer's Hope...	8	11
Poppet Valve	9	0	Floristan	8	11
Fluttercat	9	0	Sunglare	8	11
Kroonland	9	0	Half Sister	8	11
Saltpetre	9	0	F. by Sunflower II.—Impression ...	8	11
Quari	9	0	F. by Farman—Creme de Menthe	8	11
Higher Level	9	0	Beauty of Kildare	8	11
Leandros	9	0	Hadfield	8	11
Holland	9	0	Linggi's First ...	8	11
Willcomb	9	0			
C. by Challacombe—Papavero	9	0			

4.0—THE CLEWER WELTER HANDICAP of £103. 6 f.

	Age.	st.	lb.		Age.	st.	lb.
Lord Annandale	a	9	5	Royal Bucks...	4	7	7
Verdun	4	9	5	Orphrey	4	7	6
Pennant	5	9	2	Pick'ny	3	7	6
New York ...	a	9	0	Long Slade ...	6	7	5
Erl King	a	8	13	Walpole	3	7	5
Siller	6	8	13	The Settler ...	3	7	5
Gratian	4	8	10	Pelopia	4	7	1
C.P.	3	8	0	Duncan	4	7	0
Dumb Waiter..	3	7	12	Will o' the Wisp	3	7	0
Johna	3	7	12	Prince Valdee..	3	—	
La Flotte	4	7	11				

4.30—THE MILL HOUSE PLATE of £103. 1 m. 3 f.

	Age.	st.	lb.		Age.	st.	lb.
Mountain Laddie	4	8	11	Tufa	3	8	2
Saxon	4	8	11	Gambado	3	8	2
Ivanhoe	4	8	11	Dalguise	3	8	2
Matchless......	4	8	11	M'Lean.........	3	7	13
Silver Wolf ...	3	8	2	Terrene	3	7	13
Eaton Hero ...	3	8	2	Severa	3	7	13
Sir Balin	3	8	2	Intervention...	3	7	13
Seneschal	3	8	2	Greenmount ...	3	7	13
Maoch	3	8	2	Eagle's Rest...	3	7	13
Rockcliff	3	8	2	Midnight Sun	3	7	13

ARRIVALS.—Andreas, Ethon, Arco, Bridge of Weir, Clan Ronald, Dumb Waiter, Erl King, Eton Hero, Ferox, Filial, Fluttercat, Frustration, Gambado, Haki, Ho Tei, Impression filly, Intervention, Leandros, Memphians Plume, Norman Mint filly, Papavero colt, Ravello, Reprisal, Royal Bucks, Resilience, Summer's Hope, The Settler, Sweet Clorane colt, Terrene, and Vendome.

SCRATCHINGS.—Clewer Welter—King Sol. Mill House Plate—Banbury.

SPORTING PARAGRAPHS.

A meeting of the Conyngham Club will be held this morning at 10.30.

Up to July 18 the leading winning jockey in U.S.A. was W. Crump with 129 successes out of 551 mounts.

The Irish Derby, Irish Oaks, and Irish St. Leger of 1919, which closed last week, received 126, 92, and 84 subscribers respectively.

Right Line, engaged in the Ashtown Plate at Phœnix Park to-day has been renamed "Verland Rose."

A general meeting of the I.N.H.S. Committee will be held at 14 Upper Merrion street to-day at 11.30 a.m. punctually.

Mr. James Daly sold Hornet's Pet (4 yrs.) to Mr. Clarence Hailey, of Newmarket, and Mr. Lowry has disposed of Ben Arthur (2 yrs.) to Mr. A. Anthony.

The two-year-old Theodore Fair, by St. Nat—The Hare, who won the Magore Stakes of £520 at the Fort Erie Meeting, Canada, on July 7th, was bred by Mr. J. W. A. Harris, who sold him at the Newmarket September Sales last year.

The following trial took place yesterday morning at Newmarket over five furlongs:—Cannon's Jute, 1; Safety (H. Stokes), 2; Abydos (Trigg), 3; Ivington, 4. Won by three lengths; the same distance between second and third.

The Stewards of the Turf Club have cancelled the Direction issued by them in the month of June making it obligatory that all races of less value than 300 sovs. should be confined to horses bred in Ireland, or which were trained in Ireland prior to May 1st, 1917.

MONDAY PLATE AT BALDOYLE.

In last night's "Racing Calendar" there is a notice to the effect that a protest on behalf of the owner of War Flour has been lodged against the decision of the Stewards declaring the first despatch of the horses not to be a start.

GOLF.

ATHY CLUB.—In the play for prize presented by Mr. P. S. O'Neill, P. J. Murphy and R. Hannon tied. On a play off for prize presented to the ladies by J. R. Fry Miss Jolly won from Miss Anderson and Mrs. W. Carroll.

CLONTARF CLUB.—To-day—Open stroke competition.

HERMITAGE CLUB.—To-day—Bogey competition.

KINGSTOWN CLUB (LADIES' BRANCH).—Monthly medal:—Class I.—Mrs. R. Birney, all square. Class II.—Miss Binger, 4 down. I.L.G.U. Silver Spoon—Mrs. Molesworth (3 down) and Miss Slevin (3 down).

CO. LOUTH CLUB.—Owing to bad weather the preliminary stroke competition for captain's prize was abandoned. The following is the draw for match play:—J. F. Smyth v. Whitty; Shiels v. R. Murdock; J. S. Davis v. Stevenson; Gannon v. Quinn; Halligan v. Hamilton; May v. Orr; Farrell v. Connolly; J. Davis v. Tallan; T. V. M'Quillan v. Delany. Byes—Manning, M'Quail, Coley, G. Daly, M'Elderry, Scratton, Spalding. First round must be played by Thursday, 16th inst.

PORTMARNOCK CLUB.—The August medals (strokes) will be played for to-day.

PORTSTEWART CLUB.—Lafore Cup final:—Miss J. Alexander (14) beat Miss Harpur (8)—5 and 4.

STILLORGAN PARK CLUB.—To-day—Monthly medal, bogey.

SKERRIES CLUB.—To-day—Driving, approaching, and putting competitions.

ATHLETICS AND CYCLING.

DUBLIN SCHOOLS' CADET CORPS SPORTS.

The Dublin Schools' Cadet Corps, which, by permission of Sir Stanley Cochrane, Bart., is encamped at Woodbrook, Bray, will hold their annual sports to-day at Woodbrook. For the convenience of friends of members of the Corps who are invited to be present, the 2.45 train from Westland row and the 8 o'clock train from Bray will stop at Woodbrook.

IRISH ROAD CLUB.—The second 50 miles handicap of the season will be run to-day over the usual course, starting at 4.15 p.m. The following handicap has been framed:—M. J. Healy and J. Kiely (tandem), owe 4 mins.; M. Walker, scr.; R. Galway, 1 min.; E. Galway, 2 mins.; W. O'Neill, 8½ mins.; T. Tyndall, 15½ mins.; W. Taaffe, 17 mins.; E. Monks, 20 mins.; J. Fagan, 25 mins.

SWIMMING.

DUBLIN CLUB.—A 220 yards handicap (Andrews Cup) was held in Blackrock Baths on Thursday evening. Result:—W. H. Sexton (scr.), 1; R. M. Corbet (10), 2. Five competed. Time—3 mins. 9 secs. Won by two yards. A 50 yards ladies' handicap, for prize presented by Mr. J. C. Meldon, was also held. Result:—Miss Findlater, 1; Mrs. Orr, 2; Miss Heanan, 3. Seven competed. Won by a yard; inches between second and third. Time—46 secs.

PEMBROKE CLUB.—Beckett Cup (Mile). Result:—E. G. Brophy, 1; R. W. Mather, 2; M. Phillips, 3. Six finished. Time—43 mins. 38 secs.

SANDYCOVE CLUB.—220 Yards Handicap. Result:—J. Cautley, 1; L. Hynes, 2; K. Schormann, 3. Fourteen competed. Time—4 mins. 5 secs.

CRICKET.

TO-DAY'S FIXTURES.

Leinster 2nd v. Sackville Hall (J.L.). Rathmines.
Richmond Asylum v. Merrion (J.L.). Grangegorman.
Y.M.C.A. v. G.S. and W.R. (J.L.). Claremont road.
Civil Service 2nd v. C.Y.M.S. (J.L.). Phœnix Park.
Pembroke Wanderers v. Pembroke 2nd (J.L.). Serpentine avenue.
R. and S.P.U. v. Royal Scots Fusiliers. Park avenue.
C.Y.M.S. 2nd v. Civil Service 3rd. Richmond Hill.
Balmoral v. Lurgan. Balmoral.
Cork Co. v. Moorepark (Cadets). Mardyke.

PLATFORM AND STAGE.

The "bombshell" of the week, which fortunately failed to burst, was the unsubstantiated announcement that next month the carrying of scenery would be prohibited, and also Sunday travelling. Dire results from the imposition of these restrictions were foreshadowed, and matters theatrical threatened to become worse than they are. However, the story had only got a little start when it was contradicted by the Secretary of the Railway Executive of the Board of Trade. As far as Dublin is concerned, the scenery question was a vexed one, even before the war put difficulties in the way of its transport, and various scene components and furnishings have become so familiar to regular patrons of at least one theatre as to constitute almost an eyesore. Some productions, however, which make a point of excellent staging, have done wonders in the carriage of scenery, despite war handicaps. According to the Secretary of the Theatrical Managers' Association, the majority of provincial theatres provided their own scenery a quarter of a century ago, and, indeed, maintained a small stock company of their own, who filled in the minor parts satisfactorily. Apart from the possibility of maintaining a complete repertory company, the idea of a town keeping a few players to fill smaller parts in the ranks of a visiting company has some attraction in these days of short-handed companies. If such an arrangement could be put into effect it might assist the visitors, but a much more valuable gain would be that of local players, who would be familiarised with professional methods, and given a broader outlook. Good as they are, it is in those points that local players have room for development.

With the opening of the new season one may express the hope, though not with much confidence, for a mending of theatre manners. They are deficient in several respects, but, perhaps, the worst are the noisy entrance of latecomers who seek by a blustering assumption of importance to convey the idea that they have the privilege of annoying a whole audience, and the difficulty experienced by many persons in disposing of their feet, a difficulty sometimes solved by resting them on the coat-tails £400; yet he may be worth it. Prince Palatine, of the person in front.

Keen interest is evinced in the staging of "Daddy Longlegs" on Monday next at the Gaiety Theatre. The book is well and widely known, but not so the play, and it is fortunate, indeed, that the opportunity of seeing the production is now presented. Like the book, the play is said to be a sweet and tender story with a delicate interweaving of humour and pathos. The *rôle* of Judy, the orphan girl who, during her stay in college, knows her guardian only as a dim memory to which she has attached the name Daddy Longlegs, is to be played by Miss Mary Merrall, while Mr. Franklin Dyall is responsible for the study of the guardian, who gives his nickname to the play. Miss Madge McIntosh is to play the part of Miss Pritchard, the fairy godmother of the piece. At the last performance this evening of "A Royal Divorce," the band of the 4th Battalion Royal Irish Fusiliers will play, with limelight and scenic effects, "The Battle of Waterloo."

In regard to the programme this week at the Theatre Royal Hippodrome it is sufficient to state that Mr. George Formby, the popular Lancashire comedian, heads the bill. Other entertainers are Thornley Dodge, in "studies," skits, and sketches; Ida Long, dancer and comedienne; Great and Good, Italian comedy acrobats; John F. West, gold medal Feis Ceoil baritone, 1917; Pasquali Bros., equilibrists, and Bert Terrell, Dutch comedian.

The new Irish musical drama, "Her Old Kerry Home," is the attraction at the Queen's Theatre next week. It is by Roberto Lena, who is supported by a full company of Irish artistes, and new Irish songs and duets specially written by Miss Lilian M. Brady.

Harmony is to be a prominent feature of the bill next week at the Tivoli Theatre, for the Harmonic Eight, all Dublin artists, are to give glees and part songs, while a musical act, under the title of "The Home of Harmony," is to be given by Les Trois Cloches. "First Impressions" is a new Scotch comedy sketch to be presented by Jack Clifford, whose name is familiar, while other items are the gymnastic speciality of Austin Sisters, that of Little Venus, "the versatile girl," the balancing feats of Larrett, the Ierne Trio, in characteristic Irish dances, and the comedy turn of Jack Audley.

PROVINCIAL PARAGRAPHS.

Fatal Accident.—James Prendergast, a small boy, was accidentally killed in Limerick on Thursday evening, through being knocked down by a car in the roadway.

Celbridge Roll of Honour.—The recent Roll of Honour list for the Celbridge district shows a total of 167 men, who have given their services since the commencement of the war.

Wedding Parties and Motor Spirit.—Seven persons, members of a wedding party who motored from Carlow, were each fined 1s. at Gorey yesterday for using motor spirit, contrary to the Defence of the Realm Act.

Serious Garage Fire Averted.—A serious fire was averted in Dunne's motor garage, Clonmel, yesterday, when a car suddenly burst into flames. The garage was filled with cars, a sunken petrol tank being also close by. The employés, detecting the outbreak, quickly removed all the cars, and concentrating their efforts upon the fire extinguished it without the aid of the brigade.

Relief of Derry Celebrations.—On Sunday, 12th of August, the anniversary of the Relief of Derry, the Apprentice Boys will attend Divine Service in the Cathedral associated with the Siege, and an address will be delivered by the Rev. Robert Duggan, B.A. On the afternoon of Monday the Apprentice Boys will assemble on the Mall Wall, and march over the usual 12th of August route.

Tipperary Butter Prosecution.—The King's Bench having sent back to the Tipperary magistrates for a re-hearing, the case under the Food and Drugs Act which had been dismissed against Mr. Patrick Maher, Main street, Tipperary, of selling butter containing 19 per cent. of moisture, defendant was now fined 10s., with 17s. costs.

Sequel to Cattle Drive.—Arising out of the recent cattle-drive at Colehill, near Castlejordan, on Tuesday night, eighteen men, labourers and small farmers, were placed under arrest. A large force of police arrived in the village of Ballinabrackey at about midnight on Tuesday night, and from that time until about 2.30 a.m. they were engaged in "rounding up" the alleged drivers. The prisoners were brought before Mr. Moore, R.M., on the following day, and, after police depositions were taken, they were remanded on bail.

Sad Drowning Accident.—Miss Molly Marks (20), daughter of Mr. George Marks, C.P.S., Castlehouse, was drowned while bathing in the River Mourne, near Newtownstewart, County Tyrone, yesterday. Up to the present the body has not been recovered. Miss Marks was a pupil in Alexandra College, Dublin, until some months ago.

ANGLING.

REPORTS FROM THE RIVERS.

West of Ireland.—The sea trout fishing on many of the lakes of the West has not been at all up to the mark so far, and anglers are anxiously looking to a change in the weather. The month of September is one of the best on most of the fisheries, and there is now only seven weeks of the time to run on some of them.

North Antrim Rivers.—The Ballycastle rivers are dead low and clear, and all kinds of angling is suspended until a freshet comes. The trout fishing in May was excellent, very fine baskets having been obtained—some running up to three dozen of trout, four to the pound, with some specimens up to 3lbs. One of 3½lbs. was killed, and it was the record for sixteen years. Few salmon have yet got into the rivers, they being so low and next month—the closing one—there should be another run. The Carrick-a-rede net is now off. It was a poor season generally, and the Kinbane net, which was taken off this week, fished poorly, too, most of the season. The other Glens of Antrim rivers are too low for sport, the Dall, Dun, Glenshesk, and others which give pretty good sea trout fishing having done little this season. A wet close to August would help to pull up for the lost summer months.

Waterville—Sport has improved, but is still behind the usual standard for this time of year. On Lough Currane the baskets had, since last report, contained from three to eight sea trout to each rod daily, the average basket being about five. No salmon or peal were had, but very little salmon angling has been done on the Lough of late. Anglers out after brown trout had fair sport occasionally, the best sport being after 6 p.m. each day. Sport continues backward with sea and brown trout on the upper lakes. The rivers are still too low for successful angling, and the recent rains have had no material effect on them.

Sea Angling in South Kerry.—Sea angling continues to furnish very good sport, the best takes being had in the evenings. At Waterville, bottom-fishers scored well with a big variety of fish—the best take for the week being 213 fish (principally gurnet, bream, and scad). Anglers out after bass pollack and mackerel, have also done well at this station. At Darrynane, pollack, wrasse, scad, mackerel, and bream have furnished really good sport, and the same remark applies—perhaps, in a greater measure—to Ballinskelligs. Matters continue very lively at Valentia, and at the latter some big pollack and conger have been had.

ITEMS.

For being found on the bank of the River Feale with the handle of a gaff in his hand, Daniel Hurley was recently fined £2 by the Listowel magistrates, and for "stroke hauling" two salmon a boy named Herlihy was fined a like sum.

The angling community on many of the Western waters are considerably exercised over the refusal of the authorities to give permission to fish with "otters" bearing spinning baits (such as a large spoon) for the purpose of taking pike, the explanation being that the trout might take the spoon. Many lakes swarm with pike, which destroy enormous numbers of trout, trout fry, and salmon fry. Experienced anglers know trout rarely take the spoon, which would go a long way towards thinning out the pike, which cause such destruction among trout, etc.

Sir William Watson Cheyne was yesterday elected without opposition for Edinburgh and St. Andrews Universities.

Glorious Tramore

Tuesday, Wednesday, & Thursday Next

The trains to Tramore are numerous and good. Auxiliary trains from Kilkenny at 9.35, Clonmel 10.45; connection each night from Clonmel to Thurles.

The Horse Train will leave Dublin on Monday at 10 a.m., Curragh Siding 11.45 a.m., due Waterford at 2.40 p.m.

PEERLESS HOLIDAYS on the Shores of the Broad ATLANTIC!!

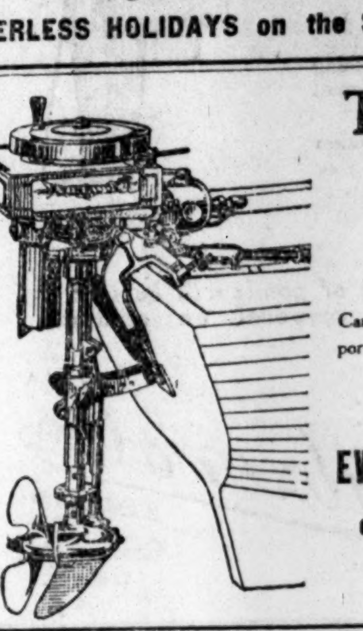

The EVINRUDE

DETACHABLE MOTOR,

HIGH-TENSION MAGNETO AND AUTOMATIC REVERSE.

SPEED 7 MILES AN HOUR.

Can be attached to any rowing boat in a moment. Is portable and simple; can be carried in a car or train; runs 5 hours to one gallon of petrol.

Write for Descriptive List "A."

EVINRUDE MOTOR CO. (Ireland), Ltd.,

Offices—30 LR. ORMOND QUAY, DUBLIN.

AGENTS AND SHOWROOMS:

R. Callow & Sons, 44 Westland Row, Dublin.

"BENDIGO"

THE DARK FLAKE TOBACCO.

W. & M. TAYLOR DUBLIN

OLD IRISH SILVER WANTED

SIMILAR TO TWO-HANDLED CUP SHOWN OR ANY OTHER FORMS.

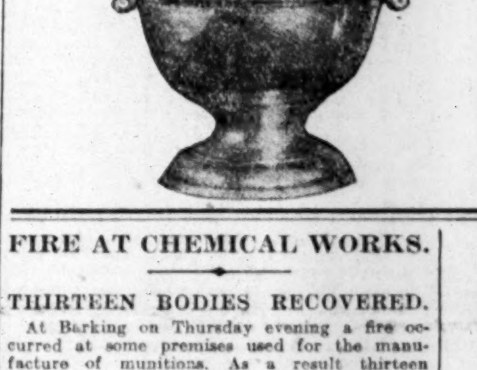

Ladies and Gentlemen wishing to get the highest price for

Old Silver Articles

of every description,

Paintings, Miniatures, Waterford Glass, China, Antique Furniture,

should communicate at once with

HENRY NAYLOR,

35 Lr. Liffey St., Dublin.

FIRE AT CHEMICAL WORKS.

THIRTEEN BODIES RECOVERED.

At Barking on Thursday evening a fire occurred at some premises used for the manufacture of munitions. As a result thirteen persons employed there lost their lives, and a number of others were injured. The cause of the outbreak is unknown.

Another account states that the premises involved were chemical works. The fire quickly spread, and dense fumes overcame many of the employés. The firemen used their smoke helmets in entering the premises, and later in the evening it was reported that thirteen bodies, all of women, had been recovered, whilst a number of other women employed were taken in a precarious condition to hospitals in the neighbourhood. Among the victims was the wife of a soldier. The latter arrived home on leave half an hour after the recovery of her body from the ruined buildings. The day shift, which usually averages fifty women, had not left the premises when the fire broke out. It was among these the casualties occurred.

DERRY JOURNALIST'S TRIBUTE TO CHAPLAIN.

Mr. Tom Parke, a well-known Derry journalist, at present in the Royal Dublin Fusiliers, has returned to the front after a brief leave. He has seen twelve months' active service, and had not long been at the front until he was promoted to the rank of lance-corporal. Recently he received the appointment of Quartermaster Sergeant. He was through all the Somme fighting, and took a prominent part in the spring offensive. He speaks in glowing terms of Major Thornton, D.S.O., Roman Catholic Chaplain to the battalion. He describes Major Thornton as the bravest man he ever met, who went over the top with the men, showed an absolute contempt for death in zones where danger abounded and where death was on every side. But, in spite of these risks, Major Thornton seemed to bear a charmed life.

THREE WOMEN IMPRISONED.

Three young women, Margaret and Mary Nulty and Leah Redmond, appeared yesterday in the South Dublin Police Court to answer charges of theft and housebreaking. The Nultys were first accused of stealing Miss Mary Kenny's bicycle, worth £7, out of the porch of Whitefriar street Church; Mrs. Cathcart's, worth £8, outside Rowan's, South Great George's street, and Miss Lillie Connolly's, worth £7, outside University Church, St. Stephen's Green. They were, secondly, charged with stealing a quantity of bed clothing and wearing apparel, valued at £15, out of Miss Hellitt's house, 36 Fitzwilliam place, where one of them was a servant. Mary Nulty was next charged alone with stealing out of Mrs. Dudley Edwards' house, 2 Dartmouth Villas, blankets, servants' dresses and aprons, shoes, and other property, worth £5. The two Nultys were then charged, in company with Leah Redmond, of Charlemont street, that on the night of the 24th of May they broke into Mrs. M'Keon's drapery shop, 33 Camden street, and stole ladies' costumes, blouses, ball dresses, boots, shoes, and jewellery to the value of £30. Some of the property the women had in their possession when they were arrested; more they pledged in various Dublin pawn offices. Quite a number of witnesses gave evidence. Mr. Swifte sentenced the Nultys to six months' hard labour, and Redmond to two months. He commended for energy the detectives (who were Officers Whelan and Redmond).

LISTOWEL FAIR.

A very small fair, and few buyers. There was a fair sprinkling of springers, the best class of which changed hands at from £28 to £38. Beef was very scarce, but met with no very brisk demand at 70/- per cwt. live weight. Stores met with slow demand, in consequence of the scarcity of grass, and also to the price laid down by the Food Controller for January next. Weanling calves, best, made £6 to £8, and dropped calves 30/- to 50/- each. Pigs (bacon) 133/- per cwt. Bonhams dear—1st class up to £2 17/- and 2nd class £2 to £2 10/.

MR. ARTHUR ARMSTRONG'S BENEFIT.

Last night, at the Empire Theatre, Dublin, was marked by a double-size performance, artists coming from other theatres in the city to perform for the benefit of Mr. Arthur Armstrong, the popular resident manager. There was a large attendance, demonstrating the esteem in which Mr. Armstrong is held by a wide circle of friends, and the performance was one of excellent diversity and merit, which went with a swing, and gave general satisfaction and pleasure.

IRISH BANKRUPT.

(FROM THE DUBLIN GAZETTE.)

Robert Wheelock, of Randalstown, Wexford, farmer, was on the 2nd day of August, 1917, adjudged bankrupt.

"MONTSERRAT" Lime Juice has the supreme merit of being not only a delightfully palate-pleasing drink, but a healthful one also. Insist on genuine "MONTSERRAT"—two kinds, Fruit Juice (unsweetened) and "Limetta" Cordial (sweetened).—(Advt.)

YOU COME TO

PORTRUSH

SEEKING CHANGE

Everything that makes a holiday really a holiday is at Portrush.

For purity and invigorating quality there are no Breezes anywhere like the Summer Atlantic Breezes of Portrush.

Grand Cliff Scenery.
Superb Sands.
Splendid Bathing Places.
Unrivalled Golf.
Indoor Amusements.

Descriptive Booklet (post free) from Town Clerk (T), Portrush.
Or on application at Cook's Offices.

YOU GO FROM

PORTRUSH

WITH HEALTH.

COME TO

BANGOR

(CO. DOWN)

THIS YEAR AND ENJOY YOUR HOLIDAY.

Breezy and Bracing.	Boating and Sea Fishing
Bright and Beautiful.	Three-mile Sea Promenade
Cheerful and Convenient.	Bathing Ponds.
Pleasing and Picturesque	Mixed Beach Bathing.
	Golf (18 holes).
	Tennis and Bowls.
	Excursions by Char-a-Bancs.

Illustrated Guide, post free, Dept F., Town Hall, Bangor, Co. Down; or from Thomas Cook and Son, 112 Grafton street, Dublin.

BANGOR, CO. DOWN. THE GRAND HOTEL

Centrally situated, facing the sea. Spacious Public Rooms. Excellent Cuisine. Handsome Ballroom and Billiard Rooms. GARAGE.

THE Dublin Week-end Paper is the "Weekly Irish Times." Last Edition on Sale every Saturday morning.

SANDEMAN'S THREE STAR PORT
THE FINEST TONIC FOR INVALIDS

PRICE PER BOTTLE 3/6

To be obtained from all leading Wine Merchants throughout Ireland

EACH BOTTLE GUARANTEED BY SHIPPERS SIGNATURE.

FIXED CATTLE PRICES.

ULSTER SOCIETY'S PROTEST.

A special meeting of the Royal Ulster Agricultural Society was held in the Chamber of Commerce, Belfast, yesterday, to consider the Food Controller's proposals in regard to the price of fat cattle.

Colonel Sharman-Crawford, D.L., M.P., President, who presided, said Lord Rhondda's proposals with regard to cattle prices had created a crisis not only in Ireland, but throughout the United Kingdom, so far as agricultural interests were concerned. The proposal seemed to him a most serious and ill-advised one. The most expensive time for those feeding cattle was in January, February, and March, and it was proposed that cattle should be sold at a maximum price of 60s. per cwt. The meaning of that would be that most of the cattle which they bought for stores during the autumn would have to be bought at a higher price than 60s., up to 70s.; so that when the scarcity came there would be less food for them and a reduced price. The market would be flooded up to Christmas with everything they had that was worth selling, and the only animals left would be half-fed cattle, for which there would be merely some hay and straw; for it would be impossible to buy any feeding material at that time. Looking at it from a military point of view, they knew that a large quantity of beasts were to be taken from Ireland this year for the Army, and there would not be much satisfaction in feeding soldiers on half-fed, half starved cows. No words could be too strong and no steps too drastic to take to prevent what would be a disaster to the agricultural industry in Ireland. (Applause.

Mr. Edward Sclater, J.P., proposed the following resolution:—

That the Council of the Royal Ulster Agricultural Society desires to enter its strongest protest against the price that has been fixed for beef by the Controller after January next, and to the Government Orders for the slaughter of immature cattle, as they must inevitably lead to serious losses to the farming community, and be disastrous to the live-stock trade of Ireland, which is of supreme importance to the United Kingdom. In their opinion it will lead to abnormal scarcity of beef when the grass beef is disposed of, as farmers cannot stall-feed at the price fixed for beef, having regard to the price of stores during this year and the cost of feeding-stuffs. It must invariably lead to a serious shortage of manure, which is essential for carrying out the tillage schemes of the Department of Agriculture in Ireland.

Mr. H. B. Murray, J.P., seconded the motion, which was adopted.

Mr. J. Carmichael Ferrall, D.L., said Lord Rhondda ought to have known Sir Thomas Russell better than to take any advice from him. (Hear, hear.)

It was resolved to send copies of the resolution to the Government, the English and Scotch Ministers of Agriculture, and Sir Thomas Russell, M.P. It was also decided to request that the Council of the Department of Agriculture in Ireland should be called at the earliest possible moment to enable agriculturists to express their opinion before it was too late to avert disaster.

KILDARE FARMERS AND CATTLE FEEDING.

The Athy district is probably the principal centre for the supply of stall-fed cattle to the Dublin and cross-Channel markets, and naturally there is indignation at the fixed prices of 60s. per cwt. in January, while nothing is done to bring down the price of cake and feeding stuffs. At this week's meeting of the Athy Board of Guardians, the Chairman said he would feed no cattle this year, and he knew at least twenty other farmers who would do likewise. They were not going to purchase at 75s. per cwt., and, after feeding for months, sell at 60s. The feeders should pledge themselves not to feed any cattle this winter. Did the Controller think farmers were fools?

Mr. Shortall said farmers could not possibly stand by the fixed prices.

The Clerk said Lord Rhondda declined in the House of Lords to reconsider his terms.

The Chairman—Unless the prices are revised no cattle will be fed this winter.

Mr. Dunne—The prices should be reversed—60s. in September and 75s. in January.

DUBLIN HOUSING SCHEMES.

CRABBE LANE AREA.

Yesterday, Mr. Arthur Taylor, Local Government Board of Arbitration, sat in the old Receiver's Court, Four Courts, and continued the hearing of evidence in respect of claims for compensation for premises compulsorily acquired by the Dublin Corporation for the improvement of the Crabbe lane Area.

Messrs. J. J. Clancy, K.C., M.P., and Philip O'C. White (instructed by Mr. Ignatius Rice, Law Agent) appeared for the Corporation.

Mrs. Ellen M'Cudden and John M'Cudden claimed £287 10/- compensation for the premises, 35 Upper Mercer street, irrespective of the seven-day licence attached thereto and the goodwill of the premises. A sum of £1,246 5/6 was claimed in respect of the licence and goodwill. A sum of £186 9/2 was claimed by John M'Cudden for the premises, 35 Upper Mercer street.

Mr. Albert E. Wood (instructed by Mr. James Magee) represented the claimants.

Mr. P. M'Carthy, C.E., gave evidence as to the general condition of the premises, 35 Upper Mercer street. He estimated the letting value of the shop and premises at £80 a year, from which he deducted £51 5/-, which included allowance for rent, taxes, insurance, and repairs, leaving a profit rent of £28 15/-, which was about equal to the profit sum that the lessees were now getting out of the shop. The house was in good, sound condition, and worth ten years' purchase. He fixed the claimants' interest at £287 10/.

Dealing with the tenement, No. 35, next door, witness said some repairs would be required to put it in proper condition, and an expenditure of about £50 would, in his opinion, suffice for doing so. The landlords' receipts for rents were about £70 a year, and deducting for taxes, output, insurance, and repairs the sum of £37 5/10. Allowing five years' purchase for the house, he estimated the compensation to which the claimants were entitled at £186 9/2.

Mr. F. Evans, C.E., for the Corporation, estimated the claimants' interest in the licensed premises as worth five years' purchase, or a sum of £289. He estimated £16 10/-, or one year's purchase, as the claimants' interest in the adjoining tenements.

SUGAR FOR FRUIT PRESERVING.

At Carlisle yesterday, a number of householders were summoned at the instance of the Food Controller for attempting to acquire, or acquiring, sugar for preserving fruit not grown by themselves. Several of the defendants pleaded they had signed the form without fully understanding it. One was fined £5, and others 40s. each. The Chairman said it was very hard that whilst many people could not get half a pound of sugar per week, others should be trying to get hold of as much as they possibly could.

ROYAL COLLEGE OF SCIENCE FOR IRELAND.

In our advertising columns will be found an announcement as to the re-opening of the Royal College of Science, for the session 1917-18, on the 2nd October next. The Entrance Examination for all faculties (other than agriculture and its allied subjects), will take place on the 4th, 5th and 6th September, 1917. Applications for this examination must be made not later than the 22nd August, 1917, on a special form of application (No. EI). Full particulars of the Entrance Examination, as well as particulars of the courses conducted, etc., may be obtained upon application to the Registrar of the College.

THE
IRISH FIELD
(Published To-Day)
Contains
PROBABLE WINNERS AT
PHŒNIX PARK
and
TRAMORE.
Windsor & Newmarket Selections
Shows of the Week.
PRICE TWOPENCE,
Offices: 11 D'Olier street, Dublin.

MESSRS. GOFF'S ANNUAL BLOODSTOCK SALES.

What in pre-war times were known as the Horse Show Sales formed one of the important events in the great Irish Horse Show week. Buyers from all parts came to Ballsbridge in search of bargains, and many a one was picked up. The Horse Show, unfortunately, for the time being, has been allowed to lapse, but the breeding of Irish horses of the best type continues as in pre-war times, and the sales as a consequence are continued. As was the case last year, this, the 31st annual sale by Messrs. Goff will be held at the Phœnix Park Racecourse, a venue admirably suited to the purpose, and Wednesday and Thursday, the 22nd and 23rd August, which, in ordinary times, would be the chief days of the Horse Show, are the dates selected. The first day, as usual, will be devoted to yearlings, and amongst the lots to be submitted is a batch of six, the property of Mr. J. C. Sullivan, including a colt by Zria—Galera, two fillies by the same sire, one from Marisa and the other from Bon Vin. From the Confey Stud Sir E. Cochrane sends four:—Two fillies by Buckwheat, a colt by Llangibby, and another by Irish Marine. Lord Dunraven's three colts and two fillies form a lot likely to attract considerable attention. The three colts are by Cellini, Lomond, and Spearmint, and the fillies by William the Third and Cellini. Mr. J. J. Ryan sends four colts, three by Sir Edgar, and one by Prince Hermes, while the three fillies from the Moyglare Stud are by Zria, Jaegar, and Captivation respectively. The Knockany Stud lot, comprising three fillies and a colt by Bridge of Earn and a filly by Llangibby is to be offered without reserve. Messrs. D. R. Browning, B. B. Trench, C. S. Moore, E. Flannery, E. Kennedy, J. G. Evans, and other well-known breeders of Irish thoroughbred stock will also submit lots, and altogether the first day's sale promises to be a highly interesting one.

On the second day brood mares will be the chief class, and amongst the lots to be submitted we notice the Confey Stud mares and foals are to be offered without reserve. From the New Abbey Stud Captain H. Dixon sends four mares and two foals. Mr. H. M. Hartigan will offer several mares and foals. Mrs. V. Morton Jackson's mares include Kilkenny Lass, and Belle of Clonmel. The Julianstown Stud, the Yeomanstown Stud, the Ballinacor Stud also have lots on the catalogue, and Mr. W. F. M'Keever, Messrs. Digby and Scollard, Mr. T. Nolan, Mr. N. J. Kelly, Lord Dunraven, and Mrs. Whitworth are others whose lots will come under the hammer.

CHARGE OF ILLEGAL DRILLING.

COURTMARTIAL IN CORK.

That they recognised no British law in Ireland, and consequently denied the right of any Court to try them, was the defence put forward by four young men from the County Clare, who were charged yesterday before a District Courtmartial at the Cork Military Barracks, with drilling, contrary to the Defence of the Realm Regulations. The accused were Patrick Brennan, Michael Brennan, and Austen Brennan (brothers), of Meelick, and Peter O'Loughlin, of Liscannor. Pleas of guilty were accepted, with the exception of the case of Michael Brennan, who refused to plead on the ground that he had committeed no crime. Major G. E. Bruce, Royal Dublin Fusiliers, was the President of the Court.

Mr. J. Travers Wolfe, Crown Solicitor (instructed by Captain Maunsell) prosecuted, and the accused men were not professionally represented.

In the case of Patrick Brennan the accused said that according to English law he was guilty.

The President—At the present time Ireland and England are one Kingdom, governed by the same laws. We have not yet got Home Rule.

The accused said that he desired to make no speech. He knew that he was breaking some regulation when he was drilling there men. He would probably do the same thing this week if he got out.

Mr. Wolfe said that the evidence showed that the accused was in possession of large sums of money.

The accused said that as regards the insinuation that he was in possession of German gold—

Mr. Wolfe—There has been no mention of German gold—except by yourself.

The accused said he was a Civil Servant. He was interned, and had lost his position. The money was given to him by the National Aid Association to make up his losses.

Michael Brennan, when asked to plead, said that he considered the Defence of the Realm Regulations were not binding on Ireland.

Sergeant James Oates, Tulla, Co. Clare, deposed to the accused, on the 15th of last July, leading a party of 175 men, who marched in military formation to a field, where they were drawn up in two companies and addressed. There were two sectional commanders, and a band of music. All the orders of the accused were obeyed.

Austin Brennan and Peter O'Loughlin pleaded guilty to drilling.

The Court then closed. The findings will be promulgated.

UNLAWFUL ASSEMBLY CHARGE WITHDRAWN.

At a Special Court held in Killenaule (Co. Tipperary) yesterday, before Mr. St. George, R.M., and Mr. Griffin, R.M., seven young men, who were charged with unlawful assembly at Killenaule on July 15th, were released, the Crown withdrawing the charges. Defendants' solicitor admitted that accused were present, and took part in a *mêlée*. It was pleaded on behalf of the accused men that they were most respectable, and the occurrence was entirely unpremeditated.

COURTMARTIAL IN DERRY.

ATTACK ON MILITARY POLICE DESCRIBED.

At a district courtmartial in Derry yesterday, presided over by Major R. E. M'Lean, Royal Irish Rifles, who was accompanied by Captain J. C. P. O'Brien, M.C., Royal Irish Fusiliers, and Captain A. F. Stonor, Royal Inniskilling Fusiliers, five civilians, named Andrew Orr, John Bruce, Denis M'Intyre, James Curry, and James Moore, were charged with having obstructed two military policemen when they were taking an absentee into custody.

Mr. H. S. Robinson, Mr. P. O'Hagan, and Mr. J. O'Doherty, solicitors, represented the defendants.

Lance-Corporal Dandy said that the *fracas* took place on the night of the 21st July in London street. A soldier named Scott was arrested, and when a large, hostile crowd assembled he threw himself on the ground, and kicked violently. The witness was kicked in the abdomen. Both the witness and Lance-Corporal Holmes were severely handled by the crowd. Bruce struck him on the jaw, and Orr broke his hold of the prisoner, who escaped.

Cross-examined by Mr. Robinson, the witness said he did not hear shouts of "Let the man go, you are choking him." The witness added that were it not for the Constabulary he and Holmes would have been more severely mauled. They were taken to the police station for protection, followed by a threatening crowd.

Lance-Corporal Holmes said that Bruce shouted "Let the man go." The witness identified all the accused, but did not see them interfere on the occasion. The witness and the prisoner Scott both fell together, and they had a desperate struggle.

Constable Hill said that the military police were bleeding freely when he arrived on the scene. The military police were struck repeatedly.

Mr. Robinson—Was Scott bleeding?

Witness—I didn't see him bleeding.

The President—Do you suggest that he was badly treated?

Mr. Robinson—I suggest that the crowd probably thought that he was getting more than he deserved, and that their sympathy was misplaced.

Constable Shortt said they had to take the military police to the Constabulary barracks for safety, and were pursued by a crowd of about 2,000, and severely stoned.

The witness, replying to Mr. O'Hagan, said that he had no doubt about the identity of Curry, whom he had previously arrested for desertion from France.

To Mr. Robinson—Having regard to the attitude of the crowd, they thought that it would not be judicious to retain the prisoner Scott in custody.

Curry's defence was an *alibi*. He had been discharged from the Army as medically unfit, and had since been confined in the asylum for a time.

The defence for the other accused persons was that it was a case of mistaken identity.

The finding of the Court will be promulgated in due course.

LORD ENNISKILLEN MEMORIAL ORPHAN SOCIETY.

Result of July election:—Elizabeth C. C. Smith, 1,768 votes; Robert Long, 1,660; David James Gordon, 1,287; Edith A. Morrison, 1,221; Joseph Hall, 1,215. The above were elected.

SPORTING NEWS.

PHŒNIX PARK MEETING—THIS DAY.

Owing to the re-arrangement of dates, this year's August Meeting, which was originally fixed for the last Friday and Saturday of the month, has been allotted two Saturdays—to-day and this day week—and, while capital programmes have been arranged for both occasions, the richly-endowed Phœnix Plate will constitute a big attraction next Saturday. This afternoon's card holds forth promise of excellent sport, and, the recent heavy rainfall having materially benefited the going, runners should be forthcoming in satisfactory numbers. The events down for decision include the Park Plate of 300 sovs. for two-year-olds, and the Clonsilla Plate of like value, and in the latter some of our smartest handicap horses are engaged, so that it will furnish an interesting contest. Selections:—

Greenmount Plate—**Josh.**
Moderate Plate—**Chelsho or Vagabond.**
Clonsilla Plae—**Mediator or Ballinacarrig.**
Park Plate—**Llansinfried.**
Liffey Bank Plate—**Roi Echo.**
Ashtown Plate—**Verland Rose (late Right Line).**

PROGRAMME.

3.0—THE GREENMOUNT PLATE of 100 sovs. A selling handicap. 1 m.

		Age.	st.	lb.
Mr. J. J. Maher's Southern Belle	Hunter	a	9	0
Mr. G. Formby's Father Creeper	Burns	a	9	0
Mr. J. Nugent's Lady Evie (10lb. ex.)	Anthony	3	8	13
Mr. W. F. Power's Ethel H.	Parkinson	6	8	11
Mr. J. Burns' Fairlight	Doyle	a	8	10
Mr. T. K. Laidlaw's Josh	Arnott	a	8	9
Mr. J. T. Rogers' Arizona Beau	Owner	a	8	5
Mr. A. Lowry's Yukon	Powney	a	8	5
Mrs. Whitworth's Lucy Dashwood	Peard	3	8	3
Mr. J. H. Taylor's Leddiston	Dawson	4	8	2
Mr. P. Montague's General Frost	Fetherston	a	8	2
Mr. H. J. Tully's Late Edition	Rogers	3	8	2
Mr. B. M. Slocock's Princess Pat	Reidy	4	7	11
Mr. J. A. B. Trench's Feodorovna	Owner	4	7	9
Mr. C. Swords' Jilltrim	Rankin	4	7	9
Mr. W. Sanday's Sand Martin	McKenna	5	7	7
Mr. Jos. Kelly's Flavia	Miller	3	7	0
Mr. J. O'Hara's Manister Kitty	Hogan	3	7	0
Sir G. Murray's Taunt	Parkinson	3	7	0

3.30—THE MODERATE PLATE of 100 sovs. A handicap. 1 m. 2 f. 50 yds.

		Age	st.	lb.
Mr E. Clark's Desmond M.	Burns	5	8	13
Mr W. Swire's Chelsho	Armstrong	6	8	7
Mr H. Daly's Grey Simon	Reidy	3	8	4
Mr. John Upton's Flick-a-Maroo	Anthony	3	8	1
Mr. de Pledge's Gold Plate	Fetherston	6	8	0
Mr Stanley's Rosebowl	Dawson	3	8	0
Mr. J. J. Moore's King Michael	Dawson	3	8	0
Mr. J. A. Coen's Pacifist (10lb. ex.)	Owner	3	7	12
Mr. E. Brophey's Royal Day	Parkinson	3	7	12
Mr. J. P. Hogan's Manister Bridge (10lb. ex.)	Owner	3	7	10
Mr. Jones' Three in the Morning	Burns	3	7	7
Mr. J. Ballesty's Lida	Ballesty	a	7	6
Mr. J. Nugent's Kilnoracy	Anthony	4	7	6
Mr J. J. Parkinson's On the Rocks	Owner	4	7	0
Mr R. A. Mahon's Vagabond	Owner	4	7	0
Lady Conyngham's Desmond O'Connor	(n.q.)	4	9	9

4.0—THE CLONSILLA PLATE of 300 sovs. An open handicap. 5 f.

		Age	st.	lb.
Mr. J. Nugent's Mediator	Doyle	a	9	5
Mr. R. Croker's Bulinda (10lb. ex.)	Prendergast	3	9	2
Mr. C. J. Blake's Cimarron	Jeffery	4	8	10
Mr. P. Cullinan's Orb	Parkinson	3	8	8
Mr. J. R. Markey's Rockbellew (inc. 10lb. ex.)	Owner	6	8	8
Mrs. Leahy's Inconstant George	Arnott	a	8	8
Mr. Egerton's Mount Lebanon	Armstrong	3	8	7
Mr. J. H. H. Peard's Abbadia	Owner	3	8	4
Mr. H. Daly's Gold Vein	Reidy	6	8	4
Capt. Whitworth's Certosa di Pavia	Hunter	3	8	5
Mr. Jos. Widger's Loughbrown	Dawson	3	8	0
Mr. A. M'Cann's Durazzo	Reidy	3	7	12
Mr. W. O'Donohoe's Recruiter	Anthony	3	7	12
Mr. W. Sanday's Brown Label	M'Kenna	6	7	11
Sir F. Lambert's Spring Daisy	Burns	3	7	11
Mr. B. M. Slocock's Ballincarrig	Reidy	3	7	11
Mr. C. Hanbury's Colour System	Doyle	5	7	10
Mr. J. R. Ryan's Friarstown Lass	Kirk	3	7	9
Mr. Mackeen's Dark Eyes	Fetherston	3	7	9
Mr. C. J. Kerin's Galway Belle	Dunne	5	7	5
Col. Knox's Count Rhodes	Hunter	3	7	5
Mr. Brough's Byorla	Burns	3	7	[illegible]
Maj. Scarvell Cape's Easter Daisy	Burns	3	7	1
Mr. John Upton's Rosina	Anthony	2	7	0

4.30—THE PARK PLATE of 300 sovs. A selling race for two-year-olds. 5 f.

		st.	lb.
Capt. Bewicke's Artsman	Owner	9	1
Mr. W. T. de Pledge's Hazelbrook	Fetherston	9	1
Major Shirley's Sarl Bahr	Dunne	8	11
Major Dixon's Llansinfried	Ruttle	8	10
Capt. Bewicke's The Moonstone	Owner	8	8
Sir T. Dixon's Tully	Hunter	8	5
Capt. Brassey's Court Sword	Hunter	8	5
Mr. H. G. Keswick's My Land	Burns	8	5
Mr. W. J. Parkinson's c. by Cellini, dam by John o' Gaunt—Santa Casa	Parkinson	8	5
Mr. Peard's Northern Minstrel	Owner	8	5
Mr. J. H. H. Peard's Abajala	Owner	8	5
Mr. W. F. Power's Mileage	Parkinson	8	5
Lord Savile's c. by Feather Bed—Santa Nomis	Dewhurst	8	5
Mr. W. A. Murphy's Orme Ferry	Dunne	8	5
Mr. O. de Lucovich's c. by Royal Realm—Jean's Folly	Sadler	8	5
Mr. O. de Lucovich's c. by Symington—Glass Picture	Sadler	8	5
Mr. Anthony's Ben Arthur	Owner	8	5
Miss Gaunt's Mon Beau	Dunne	8	5
Mr. B. M. Slocock's Every Reason	Reidy	8	5
Sir W. J. Goulding's Ballyrusheen	Parkinson	8	5
Mr. W. A. Wallis' Empire Maker	Dunne	8	5
Mrs. Kemp Welch's Mount Joy	Ussher	8	5
Capt. Whitworth's More String	Hunter	8	5
Mrs. Whitworth's Forewarned	Peard	8	5
Capt. H. Dixon's Cushlake	Ruttle	8	1
Mr. T. B. Donnelly's Tonga	Anthony	8	1
Miss Kaunt's Planta Genista	Dunne	8	1
Mr. S. H. Grehan's Gurteenaheila	Hunter	8	1
Capt. Giles Loder's Harvest Home	Hunter	8	1
Mr. J. Mallick's La Pucelle	Hunter	8	1
Mr. J. J. Parkinson's Patent	Owner	8	1
Mr. B. M. Slocock's f. by Day Comet—Transformation	Reidy	8	1
Mr. F. Straker's Pegswood	Bewicke	8	1
Mr. D. Sullivan's Hopeless Dawn	Kirk	8	1
Mr. J. H. Taylor's Mexico	Parkinson	8	1

5.0—THE LIFFEY BANK PLATE of 100 sovs. A weight for age race. 5 f.

		Age	st.	lb.
Mr. Peard's Abbadia (£300)	Owner	3	9	2
Mr. Widger's Loughbrown (£300)	Dawson	3	9	2
Capt. Bewicke's Saracinesca	Owner	3	8	11
Mr. F. Straker's Doria	Bewicke	2	8	9
Mr. Ryan's Mona Gough (£300)	Kirk	4	8	7
Mrs Whitworth's Orlass (£300)	Peard	3	7	11
Mr. Jas. Conway's Volage Pet	Dawson	2	7	9
Mr. T. D. Lambert's Tore (£300)	Owner	5	7	9
Mr. B. M. Slocock's g. by Saxham—Nile Valley	Reidy	2	7	9
Mr. Stanley's Rosebowl (£300)	Dawson	3	7	9
Mr. D. M. Gant's Roi Echo (£300)	Rankin	3	7	9
Mr. Connolly's Prince Nat (£300)	Anthony	2	7	2
Mr. Cunliffe's Charles Martel (£300)	Peard	2	6	9
Mr. H. M. Hartigan's Southern Joy (£300)	Owner	2	6	9
Capt. E. C. Morel's f. by William the Third—Mandane (£300)	Owner	2	6	9

5.30—THE ASHTOWN PLATE of 100 sovs., A handicap. 5 f.

		st.	lb.
Lady Nelson's Main Royal (10lb. ex.)	Armstrong	9	0
Mr. W. J. Corbett's f. by Grebe—Nora Gough	Dunne	9	0
Mr. H. Jameson Davis' Longerline	Arnott	8	11
Mr. J. G. Wilson's g. by The White Knight—French	Fetherston	8	10
Mr. H. M. Hartigan's Southern Joy	Owner	8	9
Sir T. Dixon's Glynn	Hunter	8	9
Major Alexander's Libretto	Trench	8	7
Sir W. Nelson's Downey Boy	Armstrong	8	7
Mr. W. Turnbull's Steady Bill	Burns	8	7
Mr. J. Flynn's Rustic Bridge	Moss	8	7
Mr. R. Hamilton Edwards' Incenduv	Peard	8	7
Mr. M. Arnott's Loch Dan	Owner	8	7
Capt. Harding's Montauban	Trench	8	6
Mr. D. J. Cogan's f. by Santoi—Belle of Knockany	Owner	8	4
Mr. W. P. Gill's Farieena	Trench	8	4
Mr. D. M'Kechnie's Son o' Lee	Anthony	8	4
Mr. H. R. A. West's K. of K.	Burke	8	4
Mr. J. R. Ryan's Hello Kells	Kirk	8	4
Mr. R. Hamilton Edwards' Sea Trout	Peard	8	0
Mr. Mansfield's Verland Rose (late Right Line)	M'Kenna	8	0
Mr. J. J. Parkinson's Dara Bay	Owner	7	10
Capt. Dixon's Trostan	Parkinson	7	8
Mr. J. J. Parkinson's Patent	Owner	7	5
Mr. W. F. M'Keever's Archdeacon	Arnott	7	4

SCRATCHINGS.—Clonsilla Plate—Canute. Liffey Bank Plate—The Squire. Ashtown Plate—Wenchal.

ARRIVALS.—The great majority of the horses engaged, including those from the Curragh, can reach the course this morning.

The "Irish Field," published To-day, contains Programme and Probable Winners at Phœnix Park and Tramore, Windsor and Newmarket Selections, Shows of the week. Price Twopence, at all Newsagents. Offices—11 D'Olier street, Dublin.—(Advt.)

TRAMORE MEETING—August 14, 15, and 16.

ORDER OF RUNNING.

	H.	M.
FIRST DAY.		
Selling Hurdle Plate	2	45
Dunhill Plate	3	15
Doneraile Plate	3	45
Woodstown Plate	4	15
Stayers' Plate	4	45
SECOND DAY.		
Waterford Plate	2	45
Holiday Plate	3	15
Maiden Steeplechase	3	45
Tramore Plate	4	15
Visitors' Plate	4	45
Curraghmore Plate	5	15
THIRD DAY.		
Grace Dieu Plate	2	45
Strand Plate	3	15
Beresford Plate	3	45
Guillamene Plate	4	15
Castletown Plate	4	45
Tally-Ho Plate	5	15

PHŒNIX PARK MEETING—Saturday, August 18.

ORDER OF RUNNING.

	H.	M.
'Chasers' and Hurdlers' Plate	3	0
Farmleigh Plate	3	30
Phœnix Plate	4	0
Deer Park Plate	4	30
Glencairn Plate	5	0
Blanchardstown Plate	5	30

DIAMOND SPECIAL 2d., on sale to-day. The
DIAMOND SPECIAL very latest for Windsor and
DIAMOND SPECIAL Newmarket.—3 Bolt Court,
DIAMOND SPECIAL London, E.C. 4.—(Advt.)

TENNIS.

AN AMERICAN TENNIS TOURNAMENT AND FETE in aid of the Blackrock War Hospital Supply Depot will be held in the grounds of the Blackrock Bowling and Tennis Club on Saturday, 18th August, from 3 to 7 o'clock. Entries for Ladies or Mixed Doubles (1/6 each player) should be sent to Miss L. Green, 28 Waltham terrace, Blackrock, on or before 16th August. Various competitions. Admission 6d. Tea 6d.—(Advt.)

CHANTICLEER'S NOTES.

(SPECIAL TELEGRAM.)

WINDSOR, FRIDAY NIGHT.

When the Thames in the upper reaches rose during the early days of this week three and a half feet above summer level, fears that the Windsor racecourse would be flooded seemed to be justified. Happily the storms abated since, and though the course is likely to ride soft, that looks to be the only trouble. I append my fancies:—

Thames Plate—**Resilience or Limpsfield.**
Park Handicap—**White Cliff; if absent, Double Deck.**
August Handicap—**Haki or Arius.**
Selling Plate—**Linggi's First.**
Clewer Handicap—**Erl King or The Settler.**
Mill House Plate—**Seneschal.**

Chanticleer.

WINDSOR MEETING—THIS DAY.

PROGRAMME.

2.0—THE THAMES TWO-YEAR-OLD PLATE of £200. 5 f.

	st.	lb.		st.	lb.
Bridge of Weir	9	0	East Cheshire	8	7
Memphian's Plumes	8	7	Manhattan	8	7
Marcoglass	8	7	F. by Troutbeck—Norman Mint	8	4
Aton	8	7	F. by Bridge of Allan—Karelian	8	4
Resilience	8	7	F. by Turbine—Phrosine	8	4
Limpsfield	8	7	Proverbial	8	4
C. by Amadis—Marchetta	8	7	Froggie	8	4
C. by Sir Archibald—Sweet Clorane	8	7	Golden Stream	8	4
De Haviland	8	7	Æthon	8	4
Aris	8	7	Hacklina	8	4
C. by Prospector—Pollywin	8	7	Belhaven	8	4

2.30—THE PARK SELLING HANDICAP of £150. 1 m.

	Age.	st.	lb.		Age.	st.	lb.
Mustapha	a	9	0	La Marseillaise	3	7	7
Oversight	a	8	1	Carol Singer	a	7	6
Grasby	6	7	13	Cosford	6	7	6
Best Boy	6	7	12	Ceyx	6	7	6
Sprint	6	7	9	Marcado	3	7	6
Clan Ronald	4	7	9	Walpole	3	7	5
Corydon	3	7	9	Llangattock	3	7	0
Double Deck	3	7	9	Toussainte	3	6	12
Ravello	5	7	8	White Cliff	3	6	12
St. Ronald	5	7	8	Parvus	6	6	7
Nylghau	4	7	8	Filial	5	6	7
Vendome	a	7	7				

3.0—THE WINDSOR AUGUST HANDICAP of £400. 1¼ m.

	Age.	st.	lb.		Age.	st.	lb.
Helford (9lb. ex.)	3	9	1	Reprisal	4	7	12
Ferox	4	9	0	Blue Danube	6	7	11
Arius	4	8	9	Haki	5	7	6
Grosvenor	4	8	9	Ho Tei	3	7	1
Sirian	4	8	4	Matruh	3	7	0
Frustration	6	8	4	Patrick's Day	5	7	0
Theodosius	3	8	0	Andreas	3	7	0
				Louviers d'Or	4	6	8

3.30—A TWO-YEAR-OLD SELLING PLATE of £150. 5 f.

	st.	lb.		st.	lb.
C. by Long Tom—Va Ve	9	0	Grinton	9	0
Wigstone	9	0	C. by Beau Bill—Julia Neilson	9	0
Snow Cloud	9	0	Summer's Hope	8	11
Poppet Valve	9	0	Floristan	8	11
Fluttercat	9	0	Sunglare	8	11
Kroonland	9	0	Half Sister	8	11
Saltpetre	9	0	F. by Sunflower II.—Impression	8	11
Quari	9	0	F. by Farman—Creme de Menthe	8	11
[illegible] Level	9	0	Beauty of Kildare	8	11
Leandros	9	0	Hadfield	8	11
Holland	9	0	Linggi's First	8	11
Willcomb	9	0			
C. by Challacombe—Papavero	9	0			

4.0—THE CLEWER WELTER HANDICAP of £103. 6 f.

	Age.	st.	lb.		Age.	st.	lb.
Lord Annandale	a	9	5	Royal Bucks	4	7	7
Verdun	4	9	5	Orphrey	4	7	6
Pennant	5	9	2	Pick'ny	3	7	6
New York	a	9	0	Long Slade	6	7	5
Erl King	a	8	13	Walpole	3	7	5
Siller	6	8	13	The Settler	3	7	5
Gratian	4	8	10	Pelopia	4	7	1
C.P.	3	8	0	Duncan	4	7	0
Dumb Waiter	3	7	12	Will o' the Wisp	3	7	0
Johna	3	7	12	Prince Valdee	3	—	
La Flotte	4	7	11				

4.30—THE MILL HOUSE PLATE of £103. 1 m. 3 f.

	Age.	st.	lb.		Age.	st.	lb.
Mountain Laddie	4	8	11	Tufa	3	8	2
Saxon	4	8	11	Gambado	3	8	2
Ivanhoe	4	8	11	Dalguise	3	8	2
Matchless	4	8	11	M'Lean	3	7	13
Silver Wolf	3	8	2	Terrene	3	7	13
Eaton Hero	3	8	2	Severa	3	7	13
Sir Balin	3	8	2	Intervention	3	7	13
Seneschal	3	8	2	Greenmount	3	7	13
Maoch	3	8	2	Eagle's Rest	3	7	13
Rockcliff	3	8	2	Midnight Sun	3	7	13

ARRIVALS.—Andreas, Ethon, Arco, Bridge of Weir, Clan Ronald, Dumb Waiter, Erl King, Eton Hero, Ferox, Filial, Fluttercat, Frustration, Gambado, Haki, Ho Tei, Impression filly, Intervention, Leandros, Memphians Plume, Norman Mint filly, Papavero colt, Ravello, Reprisal, Royal Bucks, Resilience, Summer's Hope, The Settler, Sweet Clorane colt, Terrene, and Vendome.

SCRATCHINGS.—Clewer Welter—King Sol. Mill House Plate—Banbury.

SPORTING PARAGRAPHS.

A meeting of the Conyngham Club will be held this morning at 10.30.

Up to July 18 the leading winning jockey in U.S.A. was W. Crump with 129 successes out of 551 mounts.

The Irish Derby, Irish Oaks, and Irish St. Leger of 1919, which closed last week, received 126, 92, and 84 subscribers respectively.

Right Line, engaged in the Ashtown Plate at Phœnix Park to-day has been renamed "Verland Rose."

A general meeting of the I.N.H.S. Committee will be held at 14 Upper Merrion street to-day at 11.30 a.m. punctually.

Mr. James Daly sold Hornet's Pet (4 yrs.) to Mr. Clarence Hailey, of Newmarket, and Mr. Lowry has disposed of Ben Arthur (2 yrs.) to Mr. A. Anthony.

The two-year-old Theodore Fair, by St. Nat—The Hare, who won the Magore Stakes of £520 at the Fort Erie Meeting, Canada, on July 7th, was bred by Mr. J. W. A. Harris, who sold him at the Newmarket September Sales last year.

The following trial took place yesterday morning at Newmarket over five furlongs:—Cannon's Jute, 1; Safety (H. Stokes), 2; Abydos (Trigg), 3; Ivington, 4. Won by three lengths; the same distance between second and third.

The Stewards of the Turf Club have cancelled the Direction issued by them in the month of June making it obligatory that all races of less value than 300 sovs. should be confined to horses bred in Ireland, or which were trained in Ireland prior to May 1st, 1917.

MONDAY PLATE AT BALDOYLE.

In last night's "Racing Calendar" there is a notice to the effect that a protest on behalf of the owner of War Flour has been lodged against the decision of the Stewards declaring the first despatch of the horses not to be a start.

GOLF.

ATHY CLUB.—In the play for prize presented by Mr. P. S. O'Neill, P. J. Murphy and R. Hannon tied. On a play off for prize presented to the ladies by J. R. Fry Miss Jolly won from Miss Anderson and Mrs. W. Carroll.

CLONTARF CLUB.—To-day—Open stroke competition.

HERMITAGE CLUB.—To-day—Bogey competition.

KINGSTOWN CLUB (LADIES' BRANCH).—Monthly medal.—Class I.—Mrs. R. Birney, all square. Class II.—Miss Binger, 4 down. I.L.G.U. Silver Spoon—Mrs. Molesworth (3 down) and Miss Slevin (3 down).

CO. LOUTH CLUB.—Owing to bad weather the preliminary stroke competition for captain's prize was abandoned. The following is the draw for match play:—J. F. Smyth v. Whitty; Shiels v. R. Murdock; J. S. Davis v. Stevenson; Gannon v. Quinn; Halligan v. Hamilton; May v. Orr; Farrell v. Connolly; J. Davis v. Tallan; T. V. M'Quillan v. Delany. Byes—Manning, M'Quail, Coley, G. Daly, M'Elderry, Scratton, Spalding. First round must be played by Thursday, 16th inst.

PORTMARNOCK CLUB.—The August medals (strokes) will be played for to-day.

PORTSTEWART CLUB.—Lafore Cup final:—Miss J. Alexander (14) beat Miss Harpur (8)—5 and 4.

STILLORGAN PARK CLUB.—To-day—Monthly medal, bogey.

SKERRIES CLUB.—To-day—Driving, approaching, and putting competitions.

ATHLETICS AND CYCLING.

DUBLIN SCHOOLS' CADET CORPS SPORTS.

The Dublin Schools' Cadet Corps, which, by permission of Sir Stanley Cochrane, Bart., is encamped at Woodbrook, Bray, will hold their annual sports to-day at Woodbrook. For the convenience of friends of members of the Corps who are invited to be present, the 2.45 train from Westland row and the 8 o'clock train from Bray will stop at Woodbrook.

IRISH ROAD CLUB.—The second 50 miles handicap of the season will be run to-day over the usual course, starting at 4.15 p.m. The following handicap has been framed:—M. J. Healy and J. Kiely (tandem), owe 4 mins.; M. Walker, scr.; R. Galway, 1 min.; E. Galway, 2 mins.; W. O'Neill, 8¼ mins.; T. Tyndall, 15¼ mins.; W. Taaffe, 17 mins.; E. Monks, 20 mins.; J. Fagan, 25 mins.

SWIMMING.

DUBLIN CLUB.—A 220 yards handicap (Andrews Cup) was held in Blackrock Baths on Thursday evening. Result:—W. H. Sexton (scr.), 1; R. M. Corbet (10), 2. Five competed. Time—3 mins. 9 secs. Won by two yards. A 50 yards ladies' handicap, for prize presented by Mr. J. C. Meldon, was also held. Result:—Miss Findlater, 1; Mrs. Orr, 2; Miss Heanan, 3. Seven competed. Won by a yard; inches between second and third. Time—46 secs.

PEMBROKE CLUB.—Beckett Cup (Mile). Result:—E. G. Brophy, 1; R. W. Mather, 2; M. Phillips, 3. Six finished. Time—43 mins. 38 secs.

SANDYCOVE CLUB.—220 Yards Handicap. Result:—J. Cautley, 1; L. Hynes, 2; K. Schormann, 3. Fourteen competed. Time—4 mins. 5 secs.

CRICKET.

TO-DAY'S FIXTURES.

Leinster 2nd v. Sackville Hall (J.L.). Rathmines.
Richmond Asylum v. Merrion (J.L.). Grangegorman.
Y.M.C.A. v. G.S. and W.R. (J.L.). Claremont road.
Civil Service 2nd v. C.Y.M.S. (J.L.). Phœnix Park.
Pembroke Wanderers v. Pembroke 2nd (J.L.). Serpentine avenue.
R. and S.P.U. v. Royal Scots Fusiliers. Park avenue.
C.Y.M.S. 2nd v. Civil Service 3rd. Richmond Hill.
Balmoral v. Lurgan. Balmoral.
Cork Co. v. Moorepark (Cadets). Mardyke.

PLATFORM AND STAGE.

The "bombshell" of the week, which fortunately failed to burst, was the unsubstantiated announcement that next month the carrying of scenery would be prohibited, and also Sunday travelling. Dire results from the imposition of these restrictions were foreshadowed, and matters theatrical threatened to become worse than they are. However, the story had only got a little start when it was contradicted by the Secretary of the Railway Executive of the Board of Trade. As far as Dublin is concerned, the scenery question was a vexed one, even before the war put difficulties in the way of its transport, and various scene components and furnishings have become so familiar to regular patrons of at least one theatre as to constitute almost an eyesore. Some productions, however, which make a point of excellent staging, have done wonders in the carriage of scenery, despite war handicaps. According to the Secretary of the Theatrical Managers' Association, the majority of provincial theatres provided their own scenery a quarter of a century ago, and, indeed, maintained a small stock company of their own, who filled in the minor parts satisfactorily. Apart from the possibility of maintaining a complete repertory company, the idea of a town keeping a few players to fill smaller parts in the ranks of a visiting company has some attraction in these days of short-handed companies. If such an arrangement could be put into effect it might assist the visitors, but a much more valuable gain would be that of local players, who would be familiarised with professional methods, and given a broader outlook. Good as they are, it is in those points that local players have room for development.

With the opening of the new season one may express the hope, though not with much confidence, for a mending of theatre manners. They are deficient in several respects, but, perhaps, the worst are the noisy entrance of latecomers who seek by a blustering assumption of importance to convey the idea that they have the privilege of annoying a whole audience, and the difficulty experienced by many persons in disposing of their feet, a difficulty sometimes solved by resting them on the coat-tails £400; yet he may be worth it. Prince Palatine, of the person in front.

Keen interest is evinced in the staging of "Daddy Longlegs" on Monday next at the Gaiety Theatre. The book is well and widely known, but not so the play, and it is fortunate, indeed, that the opportunity of seeing the production is now presented. Like the book, the play is said to be a sweet and tender story with a delicate interweaving of humour and pathos. The *rôle* of Judy, the orphan girl who, during her stay in college, knows her guardian only as a dim memory to which she has attached the name Daddy Longlegs, is to be played by Miss Mary Merrall, while Mr. Franklin Dyall is responsible for the study of the guardian, who gives his nickname to the play. Miss Madge McIntosh is to play the part of Miss Pritchard, the fairy godmother of the piece. At the last performance this evening of "A Royal Divorce," the band of the 4th Battalion Royal Irish Fusiliers will play, with limelight and scenic effects, "The Battle of Waterloo."

In regard to the programme this week at the Theatre Royal Hippodrome it is sufficient to state that Mr. George Formby, the popular Lancashire comedian, heads the bill. Other entertainers are Thornley Dodge, in "studies," skits, and sketches; Ida Long, dancer and comedienne; Great and Good, Italian comedy acrobats; John F. West, gold medal Feis Ceoil baritone, 1917; Pasquali Bros., equilibrists, and Bert Terrell, Dutch comedian.

The new Irish musical drama, "Her Old Kerry Home," is the attraction at the Queen's Theatre next week. It is by Roberto Lena, who is supported by a full company of Irish artistes, and new Irish songs and duets specially written by Miss Lilian M. Brady.

Harmony is to be a prominent feature of the bill next week at the Tivoli Theatre, for the Harmonic Eight, all Dublin artists, are to give glees and part songs, while a musical act, under the title of "The Home of Harmony," is to be given by Les Trois Cloches. "First Impressions" is a new Scotch comedy sketch to be presented by Jack Clifford, whose name is familiar, while other items are the gymnastic speciality of Austin Sisters, that of Little Venus, "the versatile girl," the balancing feats of Larrett, the Ierne Trio, in characteristic Irish dances, and the comedy turn of Jack Audley.

PROVINCIAL PARAGRAPHS.

Fatal Accident.—James Prendergast, a small boy, was accidentally killed in Limerick on Thursday evening, through being knocked down by a car in the roadway.

Celbridge Roll of Honour.—The recent Roll of Honour list for the Celbridge district shows a total of 167 men, who have given their services since the commencement of the war.

Wedding Parties and Motor Spirit.—Seven persons, members of a wedding party who motored from Carlow, were each fined 1s. at Gorey yesterday for using motor spirit, contrary to the Defence of the Realm Act.

Serious Garage Fire Averted.—A serious fire was averted in Dunne's motor garage, Clonmel, yesterday, when a car suddenly burst into flames. The garage was filled with cars, a sunken petrol tank being also close by. The employés, detecting the outbreak, quickly removed all the cars, and concentrating their efforts upon the fire extinguished it without the aid of the brigade.

Relief of Derry Celebrations.—On Sunday, 12th of August, the anniversary of the Relief of Derry, the Apprentice Boys will attend Divine Service in the Cathedral associated with the Siege, and an address will be delivered by the Rev. Robert Duggan, B.A. On the afternoon of Monday the Apprentice Boys will assemble on the Mall Wall, and march over the usual 12th of August route.

Tipperary Butter Prosecution.—The King's Bench having sent back to the Tipperary magistrates for a re-hearing, the case under the Food and Drugs Act which had been dismissed against Mr. Patrick Maher, Main street, Tipperary, of selling butter containing 19 per cent. of moisture, defendant was now fined 10s., with 17s. costs.

Sequel to Cattle Drive.—Arising out of the recent cattle-drive at Colehill, near Castlejordan, on Tuesday night, eighteen men, labourers and small farmers, were placed under arrest. A large force of police arrived in the village of Ballinabrackey at about midnight on Tuesday night, and from that time until about 2.30 a.m. they were engaged in "rounding up" the alleged drivers. The prisoners were brought before Mr. Moore, R.M., on the following day, and, after police depositions were taken, they were remanded on bail.

Sad Drowning Accident.—Miss Molly Marks (20), daughter of Mr. George Marks, C.P.S., Castlehouse, was drowned while bathing in the River Mourne, near Newtownstewart, County Tyrone, yesterday. Up to the present the body has not been recovered. Miss Marks was a pupil in Alexandra College, Dublin, until some months ago.

ANGLING.

REPORTS FROM THE RIVERS.

West of Ireland.—The sea trout fishing on many of the lakes of the West has not been at all up to the mark so far, and anglers are anxiously looking to a change in the weather. The month of September is one of the best on most of the fisheries, and there is now only seven weeks of the time to run on some of them.

North Antrim Rivers.—The Ballycastle rivers are dead low and clear, and all kinds of angling is suspended until a freshet comes. The trout fishing in May was excellent, very fine baskets having been obtained—some running up to three dozen of trout, four to the pound, with some specimens up to 3lbs. One of 3½lbs. was killed, and it was the record for sixteen years. Few salmon have yet got into the rivers, they being so low and next month—the closing one—there should be another run. The Carrick-a-rede net is now off. It was a poor season generally, and the Kinbane net, which was taken off this week, fished poorly, too, most of the season. The other Glens of Antrim rivers are too low for sport, the Dall, Dun, Glenshesk, and others which give pretty good sea trout fishing having done little this season. A wet close to August would help to pull up for the lost summer months.

Waterville—Sport has improved, but is still behind the usual standard for this time of year. On Lough Currane the baskets had, since last report, contained from three to eight sea trout to each rod daily, the average basket being about five. No salmon or peal were had, but very little salmon angling has been done on the Lough of late. Anglers out after brown trout had fair sport occasionally, the best sport being after 6 p.m. each day. Sport continues backward with sea and brown trout on the upper lakes. The rivers are still too low for successful angling, and the recent rains have had no material effect on them.

Sea Angling in South Kerry.—Sea angling continues to furnish very good sport, the best takes being had in the evenings. At Waterville, bottom-fishers scored well with a big variety of fish—the best take for the week being 213 fish (principally gurnet, bream, and scad). Anglers out after bass pollack and mackerel, have also done well at this station. At Darrynane, pollack, wrasse, scad, mackerel, and bream have furnished really good sport, and the same remark applies—perhaps, in a greater measure—to Ballinskelligs. Matters continue very lively at Valentia, and at the latter some big pollack and conger have been had.

ITEMS.

For being found on the bank of the River Feale with the handle of a gaff in his hand, Daniel Hurley was recently fined £2 by the Listowel magistrates, and for "stroke hauling" two salmon a boy named Herlihy was fined a like sum.

The angling community on many of the Western waters are considerably exercised over the refusal of the authorities to give permission to fish with "otters" bearing spinning baits (such as a large spoon) for the purpose of taking pike, the explanation being that the trout might take the spoon. Many lakes swarm with pike, which destroy enormous numbers of trout, trout fry, and salmon fry. Experienced anglers know trout rarely take the spoon, which would go a long way towards thinning out the pike, which cause such destruction among trout, etc.

Sir William Watson Cheyne was yesterday elected without opposition for Edinburgh and St. Andrews Universities.

Glorious Tramore
Tuesday, Wednesday, & Thursday Next

The trains to Tramore are numerous and good. Auxiliary trains from Kilkenny at 9.35, Clonmel 10.45; connection each night from Clonmel to Thurles.

The Horse Train will leave Dublin on Monday at 10 a.m., Curragh Siding 11.45 a.m., due Waterford at 2.40 p.m.

PEERLESS HOLIDAYS on the Shores of the Broad ATLANTIC !!

The EVINRUDE
DETACHABLE MOTOR,

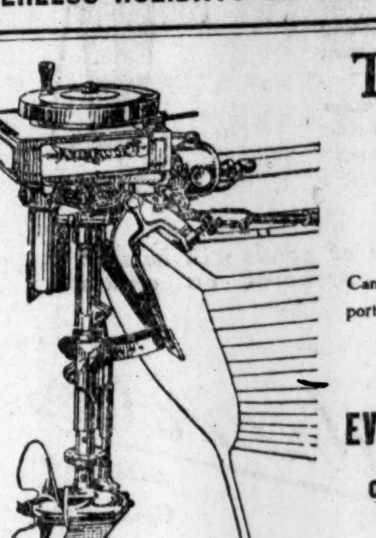

HIGH-TENSION MAGNETO AND AUTOMATIC REVERSE.

SPEED 7 MILES AN HOUR.

Can be attached to any rowing boat in a moment. Is portable and simple; can be carried in a car or train; runs 5 hours to one gallon of petrol.

Write for Descriptive List "A."

EVINRUDE MOTOR CO. (Ireland), Ltd.,
Offices—30 LR. ORMOND QUAY, DUBLIN.
AGENTS AND SHOWROOMS:
R. Callow & Sons, 44 Westland Row, Dublin.

"BENDIGO"
THE DARK FLAKE TOBACCO.
W. & M. TAYLOR DUBLIN

OLD IRISH SILVER WANTED
SIMILAR TO TWO-HANDLED CUP SHOWN OR ANY OTHER FORMS.

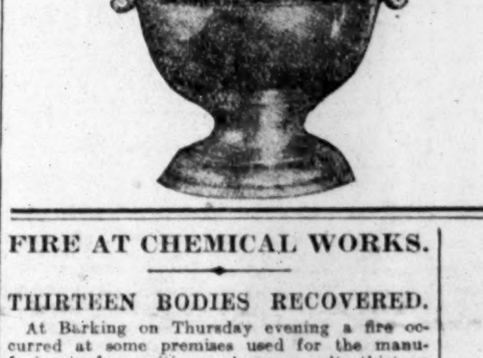

Ladies and Gentlemen wishing to get the highest price for
Old Silver Articles
of every description,
Paintings, Miniatures,
Waterford Glass, China
Antique Furniture,
should communicate at once with
HENRY NAYLOR,
35 Lr. Liffey St., Dublin.

FIRE AT CHEMICAL WORKS.

THIRTEEN BODIES RECOVERED.

At Barking on Thursday evening a fire occurred at some premises used for the manufacture of munitions. As a result thirteen persons employed there lost their lives, and a number of others were injured. The cause of the outbreak is unknown.

Another account states that the premises involved were chemical works. The fire quickly spread, and dense fumes overcame many of the employés. The firemen used their smoke helmets in entering the premises, and later in the evening it was reported that thirteen bodies, all of women, had been recovered, whilst a number of other women employed were taken in a precarious condition to hospitals in the neighbourhood. Among the victims was the wife of a soldier. The latter arrived home on leave half an hour after the recovery of her body from the ruined buildings. The day shift, which usually averages fifty women, had not left the premises when the fire broke out. It was among these the casualties occurred.

DERRY JOURNALIST'S TRIBUTE TO CHAPLAIN.

Mr. Tom Parke, a well-known Derry journalist, at present in the Royal Dublin Fusiliers, has returned to the front after a brief leave. He has seen twelve months' active service, and had not long been at the front until he was promoted to the rank of lance-corporal. Recently he received the appointment of Quartermaster Sergeant. He was through all the Somme fighting, and took a prominent part in the spring offensive. He speaks in glowing terms of Major Thornton, D.S.O., Roman Catholic Chaplain to the battalion. He describes Major Thornton as the bravest man he ever met, who went over the top with the men, showed an absolute contempt for death in zones where danger abounded and where death was on every side. But, in spite of these risks, Major Thornton seemed to bear a charmed life.

THREE WOMEN IMPRISONED.

Three young women, Margaret and Mary Nulty and Leah Redmond, appeared yesterday in the South Dublin Police Court to answer charges of theft and housebreaking. The Nultys were first accused of stealing Miss Mary Kenny's bicycle, worth £7, out of the porch of Whitefriar street Church; Mrs. Cathcart's, worth £8, outside Rowan's, South Great George's street, and Miss Lillie Connolly's, worth £7, outside University Church, St. Stephen's Green. They were, secondly, charged with stealing a quantity of bed clothing and wearing apparel, valued at £15, out of Miss Hellitt's house, 36 Fitzwilliam place, where one of them was a servant. Mary Nulty was next charged alone with stealing out of Mrs. Dudley Edwards' house, 2 Dartmouth Villas, blankets, servants' dresses and aprons, shoes, and other property, worth £5. The two Nultys were then charged, in company with Leah Redmond, of Charlemont street, that on the night of the 24th of May they broke into Mrs. M'Keon's drapery shop, 33 Camden street, and stole ladies' costumes, blouses, ball dresses, boots, shoes, and jewellery to the value of £30. Some of the property the women had in their possession when they were arrested; more they pledged in various Dublin pawn offices. Quite a number of witnesses gave evidence. Mr. Swifte sentenced the Nultys to six months' hard labour, and Redmond to two months. He commended for energy the detectives (who were Officers Whelan and Redmond).

LISTOWEL FAIR.

A very small fair, and few buyers. There was a fair sprinkling of springers, the best class of which changed hands at from £28 to £38. Beef was very scarce, but met with no very brisk demand at 70/- per cwt. live weight. Stores met with slow demand, in consequence of the scarcity of grass, and also to the price laid down by the Food Controller for January next. Weanling calves, best, made £5 to £8, and dropped calves 30/- to 50/- each. Pigs (bacon) 135/- per cwt. Bonhams dear—1st class up to £2 17/- and 2nd class £2 to £2 10/.

MR. ARTHUR ARMSTRONG'S BENEFIT.

Last night, at the Empire Theatre, Dublin, was marked by a double-size performance, artists coming from other theatres in the city to perform for the benefit of Mr. Arthur Armstrong, the popular resident manager. There was a large attendance, demonstrating the esteem in which Mr. Armstrong is held by a wide circle of friends, and the performance was one of excellent diversity and merit, which went with a swing, and gave general satisfaction and pleasure.

IRISH BANKRUPT.

(FROM THE DUBLIN GAZETTE.)

Robert Wheelock, of Randalstown, Wexford, farmer, was on the 2nd day of August, 1917, adjudged bankrupt.

"MONTSERRAT" Lime Juice has the supreme merit of being not only a delightfully palate-pleasing drink, but a healthful one also. Insist on genuine "MONTSERRAT"—two kinds, Fruit Juice (unsweetened) and "Limetta" Cordial (sweetened).—(Advt.)

YOU COME TO
PORTRUSH
SEEKING CHANGE

Everything that makes a holiday really a holiday is at Portrush.

For purity and invigorating quality there are no Breezes anywhere like the Summer Atlantic Breezes of Portrush.

Grand Cliff Scenery.
Superb Sands.
Splendid Bathing Places.
Unrivalled Golf.
Indoor Amusements.

Descriptive Booklet (post free) from Town Clerk (T), Portrush, Or on application at Cook's Offices.

YOU GO FROM
PORTRUSH
WITH HEALTH.

COME TO
BANGOR
(CO. DOWN)
THIS YEAR AND ENJOY YOUR HOLIDAY.

Breezy and Bracing. Bright and Beautiful. Cheerful and Convenient. Pleasing and Picturesque.

Boating and Sea Fishin[g]. Three-mile Sea Promena[de]. Bathing Ponds. Mixed Beach Bathing. Golf (18 holes). Tennis and Bowls. Excursions by Char-a-Bancs.

Illustrated Guide, post free, Dept. F., Town Hall, Bangor, Co. Down; or from Thomas Cook and Son, 118 Grafton street, Dublin.

BANGOR, CO. DOWN.
THE GRAND HOTE[L]
Centrally situated, facing the sea. Spacious Public Rooms. Excellent Cuisine. Handsome Ballroom and Billiard Rooms. GARAGE.

THE Dublin Week-end Paper is the "W[eekly] Irish Times." Last Edition on Sale Saturday morning.

PARLIAMENT.

WAR LOANS BILL.

EDUCATION IN ENGLAND.

MR. FISHER'S NEW MEASURE.

HOUSE OF COMMONS—Friday.

The SPEAKER took the chair at noon.

SUGAR FOR PRESERVING.

Mr. CLYNES, in the course of a long answer regarding the distribution of sugar for preserving the home fruit supply, said that arrangements were made to purchase special supplies of white sugar from America, as it was considered that no sugar could be spared from ordinary supplies held by the Royal Commission. There was no time for setting up regular machinery for distribution. A notice was issued to the Press inviting persons who grew their own fruit to apply for sugar, enclosing a stamped addressed envelope. An immense number of letters was received. The staff was instructed to extract from the letters the stamped addressed envelopes, and enclose in them forms of application to be handed to grocers. A large number of letters contained no stamped envelope, and these were destroyed. The Press announcement stated distinctly that under no circumstances could correspondence be entered into on the subject of stamped envelopes. Some envelopes were found not addressed, or wrongly addressed. The difficulty of dealing with the correspondence might be gathered from the fact that on one day alone 78 mail bags of letters were received, and some 750,000 letters in all were estimated to have been received, and it was inevitable that in some instances mistakes should have been made, and that persons who might have complied with the instructions did not receive application forms. The quantity of sugar allocated for this special purpose was 11,000 tons. The whole of this quantity had been distributed amongst these persons who applied before 11th June, and, therefore, there was no sugar left to meet the requirements of the rest of those persons whose applications were unanswered, even if it were otherwise possible to re-open the matter. In any case, all the correspondence had now been destroyed, and it would not be practicable to meet any of the individual cases brought under notice without opening the door to a great number of applications from people who, rightly or wrongly, consider they had a grievance. A large quantity of fruit had been preserved which otherwise would have been wasted, though some, no doubt, had been unable to preserve their fruit owing to not getting sugar. Had it been possible to arrange for a more elaborate system of distribution, those people who had now received the sugar would have had to be content with a smaller quantity per head. There was no prospect now of any further distribution for the domestic preserving of fruit.

Mr. GULLAND—Does the hon. gentleman mean to take any action with regard to the number of people who have got sugar for preserving, but who have no fruit?

Mr. CLYNES—I will represent that view to the Department, and see what can be done.

THE NATIONAL VOLUNTEERS.

Replying to Major Newman,

Mr. DUKE said that the Irish National Volunteers possessed some arms and equipment, but he was not aware that they had received Government sanction, nor that they had amalgamated with a body of Volunteers which, according to the question, supported the Republican party, and were implicated in the recent rebellion. A party of these Irish National Volunteers had attended on Monday last a demonstration in memory of Sir Roger Casement. He was not aware that any action was taken by the authorities.

Major NEWMAN—Is the right hon. gentleman aware that before he took office the Irish National Volunteers guarded points of danger in Cork, with the sanction of the Government, and were armed?

Mr. DUKE—A great many loyal people in Ireland took the proper course during that period of public peril. I have no reason to suppose that there were not a great number of people amongst the National Volunteers who would not be ready to do the same thing now.

Mr. FFRENCH—Is the right hon. gentleman aware that the Irish National Volunteers have no connection with the *Sinn Fein* body?

Mr. DUKE—I am quite aware of that.

WORKMEN'S COMPENSATION ACT.

Mr. BRACE presented a bill to provide for an addition, during the present war and a period of six months thereafter, to the amount of the compensation payable under the Workmen's Compensation Act, 1906, in cases of total incapacity, and it was read a first time.

WAR LOANS BILL.

The CHANCELLER OF THE EXCHEQUER, in moving the second reading of the War Loans Bill, said that it must not be taken that the Government intended to issue a Loan during the recess, but the bill was introduced before the recess because it was desirable the House and the country should have as clear an indication as it was possible to give of what the Government intended to do. They had no present intention of issuing a Loan during the recess, and, unless something quite unforeseen happened, that course would not be adopted. The time of the issue of a Loan was one of the most important factors in its success. It was not desirable that he should attempt to give the special considerations that influenced him in regard to this subject. The House could be assured that he should do what was done by his predecessors, and what would be done by anyone in his position, namely, consult the financial and trade experts of the country. It would not be right for the House to adjourn without the Government being given power to issue a loan, if circumstances made it necessary. There was another reason which made the bill necessary. The country had received already a large amount of financial assistance from the United States Government, and he would like to take the opportunity of stating publicly how strong was the gratitude felt for the assistance which had been given, not only to us, but to other Allied Powers, and for the helpful spirit in which Mr. M'Adoo, the Secretary to the Treasury of the United States, was considering this question in regard to the future. (Cheers.) Under Statute, the British Treasury had power to raise any amount voted by the House on short term loans not exceeding five years in duration, but they had no power to issue any longer term loan, except by special bill. Up to now the advances made by the United States Government to us had been on short term notes, but it was quite possible that they might prefer longer dated securities. It was obvious that the Government ought to have power to take such a loan. That was all that it was necessary to say in regard to the general principles. Some criticism had been made on the words in the first clause, "and, in addition, a sum not exceeding 250 million pounds." Those words were not put in to enable the Government to raise larger sums on loan. Without these words they had power to raise by loan the sums already voted by the House, amounting to something like 1,600 millions. The object of the words was to extend, not the amount, but the time during which the money raised by loan should come in. The money was only to be used for the Supply of this year, and had to be raised this year, but it might easily happen that, although the loan was negotiated this year, some of the instalments would come in afterwards. Apart from this reason, there was another. It might easily happen, immediately after the close of the financial year, and before another Loan Bill had been passed, that they would be required to give long term notes for advances from the United States. Without some such power as this they would not be able to do it.

AMERICAN SECURITIES.

Sir F. BANBURY complained of the action of the Committees which controlled American dollar securities, and said they had done a great deal to shake the confidence of the investing classes in the fairness of the Government. The late Chancellor of the Exchequer assured him that American securities would not be required except in the case of direct necessity. The Government were bound by that promise, and there was no dire necessity. He demanded that the Government should at once give orders stopping the requisitioning of these securities.

Mr. J. M. HENDERSON considered that the Government should have power to take a compulsory loan in case it became necessary. There was a feeling in the country that in the last two years there had been fearful squandering, waste, and extravagance.

Mr. BALDWIN said he could not understand the solicitude displayed for holders of American securities who had invested their money outside their own country in order to get a better return, and who had done very well indeed. Speaking generally, the people who were most aggrieved by the proceedings of the American Dollar Securities Committee were those who had failed to exercise a reasonable amount of forethought. He could assure the House that if the Government had not been in a position to purchase these securities during the last year they could not by any possibility have "held" the American Exchange. The work of the Committee had been enormous, and they had grappled with it with admirable energy and skill. They had conducted 150,000 individual bargains, and the proportion of complaints had been infinitesimal.

The second reading was agreed to.

ENGLISH EDUCATION BILL.

Mr. FISHER, in asking leave to bring in a bill to make further provision with respect to education in England and Wales, and for purposes connected therewith, said that when a measure of far-reaching social importance was introduced by a Coalition Government in the height of a great European war, and at a late stage of a busy and anxious session, the House was entitled to be assured that adequate provision would be given for its discussion, that it was urgently demanded, and connected with the circumstances of the war, and that at a time when the preservation of national unity was a grave and dominant consideration. There was nothing in the Government's proposals calculated to revive any party recriminations in the country. He admitted that this bill would not enable us to defeat the Germans in 1918, and that, if it were passed before Christmas, many years must elapse before its provisions could yield their full fruit. The measure was prompted by the deficiencies which had been revealed by the war. It was framed to restore the wastage caused by the war, and, if passed into law before peace was struck, it would put a prompt end to an evil which had grown to alarming proportions during the past three years—he alluded to the industrial pressure upon the child-life of this country—while it would greatly facilitate the solution of many problems of juvenile employment, which were certain to be affected by the transition of the country from a basis of war to a basis of peace. He ventured to hope that any controversies which might be excited with respect to the proposals that he was about to lay before the House would not centre around old questions, which in past times had excited warm debate in that House and in the country at large. He did not wish at that stage to raise what was known as the denominational question in any shape or form. He was not proposing to supersede or to revolutionise the educational settlement of 1912. That settlement was, perhaps, not what Mr. Balfour would have made it if he had a free hand, and many of them, from one point of view or another, would have wished it other than it was. He was aware that grievances under that settlement were still felt, that many of its principles were sharply contested in many quarters, and that attempts to adjust conflicting views had so far, unhappily, been frustrated. He thought he was representing the general feelings in the House and the country when he said that at that particular moment it was especially to be desired that the embers of old religious controversies should not be fanned into a flame, and that the question of education should be considered in the light of educational needs, and of those alone. (Hear, hear.)

THE DENOMINATIONAL QUESTION.

He was not afraid of the denominational question. He hoped and believed that the bringing of the parties closer together during the war would lead to a settlement being reached. At the same time there was a great need for educational development. That development could be more usefully and fruitfully considered if it were resolved to defer the question of denominational teaching for future discussion. Th bill assumed that our educational system would be entrusted to the authorities on whom the responsibility was placed by the Act of 1902. It did not propose, except with Parliamentary sanction, to merge the non-county boroughs and urban districts with the counties. The Government felt that these smaller authorities had in many cases done their work well, and that their continued existence was not incompatible with a progressive scheme of education applied to the whole country; nor was it proposed to enlarge the powers of boroughs and urban districts in the direction of making them responsible for higher education. In general, the bill adhered to the administrative ground work of 1902. It did not involve any radical alteration of machinery, though he should be greatly disappointed if it did not considerably improve the methods of using it and greatly increasing its efficiency. It did not affect the government of Universities and institutions for technical and higher education which were not maintained or aided by local authorities, nor with training colleges, nor libraries, or the establishment of a satisfactory pension scheme for teachers. That must be left to a separate measure. We had incurred a great responsibility in regard to the thousands of children who were at work on munitions and in the field, and some special means must be found, either by administrative action or otherwise, whereby this responsibility might be adequately discharged. We also now knew how greatly our educational system was impaired by the low physical condition of vast numbers of children, and how necessary it was to raise the general standard of physical health among the children of the poor if a great part of the money spent on our educational system was not to be wasted. There was a growing feeling, not only in England, but all over Europe, that the industrial workers were entitled to be considered primarily as citizens, and as fit subjects for any form of education by which they were capable of profiting. These workers did not want education in order to become better technical workmen and earn higher wages, or for the purpose of rising out of their own class, but because they knew that in the treasures of the mind they could find an aid to good citizenship, a source of pure enjoyment, and a refuge from the necessary hardships of a life spent in the midst of the clanging machinery of our hideous cities of toil.

SCOPE OF THE BILL.

He outlined the intention as follows:—(1) We desire to improve the administrative organisation of education. (2) We are anxious to secure to every boy and girl in this country an elementary school life to the age of 14, which shall be unimpeded by the competing claims of industry. (3) We desire to establish part-time day continuation schools, which every young person shall be compelled to attend, unless they are undergoing some special form of instruction. (4) The development of the higher forms of elementary education and the improvement of the physical condition of the children and young persons under instruction. (5) To consolidate the elementary school grants. (6) To make an effective survey of the whole educational provision of the country, and to bring private educational institutions into closer and more convenient relation to the national system. Proceeding, he said they imposed upon the Council of every county and county borough the duty of providing for the progressive development and comprehensive organisation of education in the respective areas, and to submit schemes to the Board of Education. In order that this function might be adequately discharged, they proposed to remove the 2d. limit on the amount to be raised for the higher forms of education which was imposed by the Act of 1902. He did not think there would be any difficulty in securing the requisite degree of co-operation between the authorities in the country for the presentation of a combined and intelligent plan of educational organisation from top to bottom. This scheme was not for elementary education only, but for all forms of education. There were some educational problems which could be most conveniently considered in relation to areas larger than the county or county borough area, and by bodies representing a wider constituency, such as the supply and training of teachers, and a scheme for scholarships to be held at secondary schools or Universities.

PROVINCIAL ASSOCIATIONS.

It was desirable that distinct statutory authority should be given for the formation of bodies, which might be called provincial associations. For this purpose the Board of Education was to be empowered by Statute to provide for the establishment of provincial associations, after consultation with the authorities concerned, the local authorities being empowered to delegate the administration of educational functions to these associations. They could not assume that the local education authorities would be willing to come into the plan, and they thought it wiser to look to the larger authorities for a gradual process of coalescence, fostered by the State probably in the first instance, with a view to some specific purpose or grouping of purposes to which other purposes might in time be added. They wanted, first, to make it plain that the education given in our public elementary schools was not to be considered as an end in itself, but as a step designed to lead to a further stage. (Hear, hear.) Consequently they proposed to require all the education authorities to make adequate provision, either by means of special classes or by means of central schools, for what might be termed higher elementary education. The bill provided not only for the introduction of practical instruction at appropriate stages, but for the preparation of children for further education in schools other than elementary, and for their transference at suitable ages to such schools.

NURSERY SCHOOLS.

Outlining the proposals for strengthening the existing fabric of elementary education, he said they proposed to encourage the establishment of nursery schools for children under five years, and they empowered the local education authority to raise the age at which normal instruction at elementary schools begins to six. As soon as there was a sufficient supply of nursery schools for the young children in the area, they proposed to amend the law of school attendance, so as to abolish all exemptions between the ages of five and fourteen, and they proposed to place further restrictions upon the employment of children during the elementary school period. Where the home was good, the child should be encouraged to stay at home with the mother, rather than enter the nursery school. They did not desire to compel the provision of nursery schools, but proposed to enable such schools, attendance at which must be voluntary, to be aided from the rates. They trusted in the development of these schools for a real improvement in the health of young children.

HALF-TIME SYSTEM TO BE ABOLISHED.

The proposal to which he had referred above involved the abolition of the half-time system. He did not wish to be understood to be bringing any form of accusation against employers of half-time labour, because many of them were most considerate of the claims of their workpeople; but the system had been condemned by every educational body. It was bad for the children, and injurious to the intellectual prospects of the country—(hear, hear)—The work upon which the children were engaged being not such as to develop the higher forms of industrial effort in the general interest of the country, the time had come when notice should be given that the system, after a convenient interval, should come to an end, and he considered that the termination of the war, when a large mass of new labour would be thrown upon the market, would be the proper period. The Government desired that there should be a fuller period of school life given to the children of the working population, and it is the opinion of the school inspectors that of all reforms there is none more vital than the prohibition or strict limitation of the employment of children on school days. (Cheers.) They had a mass of evidence to the effect that the health of the children suffered from this premature and excessive employment. They might trace it in their diminished height, weight, curvature of the spine, cardiac affections, and impaired vision. It was now proposed that no child under 12 should be employed for profit—(hear, hear)—and no child under 14 should be employed on any day on which he was required to attend school before the close of school hours, or after 8 p.m. on that day, or on other days before 6 a.m. and after 8 p.m. A child between 12 and 14 might be employed for profit between 6 a.m. and 8 p.m. on Saturdays and their school holidays, and, though they had come to the conclusion that there was something to be said for a little employment on days on which the school provided no regular work, the Government desired that this liberty should not be abused in the future, and the bill provided that the local education authority, if it was satisfied on the report of the school medical officer that a child was being employed in such a manner as to be prejudicial to its health or education, might forbid or regulate its employment.

CONTINUATION SCHOOLS.

It was proposed that, with certain exceptions, every young person, no longer under the obligation to attend public elementary schools, should attend such continuation school as the local education authority required for a period of 320 hours a year, or an equivalent of eight hours a week for forty weeks. The Government did not desire to discourage voluntary effort, and believed that very great benefit accrued from the recognition on the part of employers of their educational responsibility towards their employés. The bill provides that the part-time instruction should be given by day, and taken out of the employers' time, and provision was made that a young person, prior to attending a continuation class, should not be worked unduly long hours during the day on which the class was held, and should be given a reasonable interval for rest, food, and washing before attending the class. The classes should not be held on Sunday or on any holiday or half-holiday which the young person was accustomed to enjoy. The object of the Government in all these proposals was the introduction of good citizens, who would be able to make the most of themselves and the most of the environments in which they were placed. (Hear, hear.) He did not regard the period of eight hours a week either as an ideal or a necessary minimum, and it might become practicable, after the lapse of a few years, to extend the period. The bill made provision for that contingency. Meanwhile, he hoped that many of the students in the continuation schools would not be content to avail of the statutory courses only, but would join boys' or girls' clubs, the Boy Scouts or the Girl Guides, or other wholesome associations providing intellectual and social advantage.

SCHOOL CAMPS.

They were also empowering local education authorities to provide school camps for social training. He believed in the value of school camps for boys between 14 and 18, and he hoped the bill would be passed in time to justify the acquisition by education authorities of some of the material equipment for camp life with which the war had so plentifully provided us. He was aware that he was asking employers to submit to readjustments in the organisation of their industries which in some cases would be troublesome to effect, but he rested his appeal on the broad ground of national advantage. We had come to a point when we must take long views. We could not flatter ourselves that after this war the fierce rivalry of Germany would disappear, and that hostile feeling would altogether die down, and that constituted a reason for giving youths of our country the best preparation which ingenuity could suggest. We were also extending the franchise, and how could we expect an intelligent response to the demands the community proposed to make on the instructed judgment of its men and women unless we were prepared for some further sacrifices in order to fashion and form the minds of the young? The effect of the continuation classes would be that what the nation spent with one hand it would get back with the other. He asked employers who might be tempted to question the wisdom of this measure to reflect how much the success of their business depended on the character of their employés. The system would be good for boys, and it would be even better for girls.

PRIVATE SCHOOLS.

Among the administrative provisions of the bill was one under which public and private schools might upon request be inspected by the Board free of charge. The Government did not wish to put down private schools. (Hear, hear.) They recognised that many of them were excellent, but in view of the large sums of public money invested in education they thought the Board should be in a position to inform themselves and Parliament more exactly than they could do now as to the quantity and quality of the total provision of education in the country. Accordingly, the bill provided that, where the necessary information was not otherwise available, the Board might call upon any school or educational institution to furnish them with particulars. The bill also provided for the consolidation of the grants made for elementary education. The introduction of the block grant system would, he hoped, conduce to further simplification. He considered that if the Minister of Education was to be responsible to Parliament for the expenditure of the large sum of money which Parliament voted, and if Parliament was to have security that it got good value for its money, it was essential that the central authority should retain indisputable and effective power to administer the grants, so as to give effect to the national policy, and protect the national interest. They assumed that education should be the education of the whole man, spiritual, intellectual, and physical. The life of the rising generation could only be protected against the injurious effects of industrial pressure by a further measure of State compulsion, but the compulsion proposed in this bill would, he believed, have no sterilising restriction on wholesome liberty, but would be an essential condition of a larger and more enlightened freedom, which would tend to stimulate the civil spirit, to promote general culture and technical knowledge, and to diffuse a steadier judgment and a better informed opinion in the whole body of the community. (Cheers.)

Commander WEDGWOOD said he saw in the Minister for Education a disciple of Lord Haldane. He hoped that when the right hon. gentleman realised how parents regarded his proposals he would modify the harsh compulsory provisions of the bill. They were bound to be most unpopular, and were likely to exaggerate the unrest among the industrial classes. It was an attempt to beat the Germans at their own game.

Mr. ACLAND said the hon. member's social economy was mid-Victorian. This bill, if it passed, would mark the greatest advance in the education of the general people of the country that had been made since 1870. It was a splendid step forward in our slow national awakening. He congratulated the right hon. gentleman on having the courage and vision to bring forward proposals so far reaching. The bill was as truly a war measure as any legislation for the development of the fighting forces, and it ought to be passed very soon. The House should press the Government to pass the bill, and send it to a Grand Committee.

Sir H. ROBERTS said the people of Wales would eagerly welcome the benefits proposed to be conferred by the bill.

Sir J. YOXALL hoped the bill would be pressed forward, because in his opinion the present was a most opportune time for giving increased educational facilities.

Sir J. REES could not see any necessity for these proposals to be carried into law during war time. The Government had no mandate for them, and the factories had not been consulted as to the abolition of half-timers.

Sir W. PEACE specially praised the proposals for day continuation schools. He would like to have heard more of the financial effect of the bill.

Mr. E. T. JOHN, Mr. King, and Mr. D. Mason continued the discussion.

The bill was then brought in by Mr. Fisher, and read a first time.

The House stood adjourned at 5.30.

MR. CLARKE BARRY'S BAND.

Mr. Clarke Barry's band has had a busy week, visiting, amongst other places, Killarney, Skerries, Youghal, and Navan. The orchestra was much appreciated at the conversazione given in honour of the members of the Irish Convention at the Mansion House on Wednesday, and it will perform in the Kingstown Town Hall this evening.

AUCTION SALES.

Messrs. MacArthur.

On next Friday an important auction of Dublin house property will be held at Messrs. MacArthur's salerooms in Talbot street, Dublin, when the following properties will be offered for competition, viz.:—Modern suburban residences, "Loch Lomond" and "Gartin," Ashdale road, Terenure; cottage property, 2, 4, 6, 8, 10, 12, 14, and 16 Healy street; shop and house, with cottage; also large store, 51-51a New street.

POTATO BASKETS

Write for Wholesale Prices to:—

JOSEPH BLAIR, LTD.,
Ironmongers and Merchants,
CHURCH LANE, BELFAST.

GOFF'S

31ST GREAT ANNUAL BLOODSTOCK SALES

WILL BE HELD THIS YEAR AT THE PHŒNIX PARK RACECOURSE ON WEDNESDAY AND THURSDAY, 22ND AND 23RD AUGUST, 1917.

ROBERT J. GOFF AND CO. are favoured with instructions to

SELL BY AUCTION,

the following Bloodstock, with Engagements (as given in Catalogue), and any others which may be announced at time of Sale, at the

PHŒNIX PARK RACECOURSE
(Public Enclosure).

SALE COMMENCING EACH DAY AT 10.30 A.M.

N.B.—The Auctioneers give notice that cheques tendered in payment of purchases must be guaranteed by Bankers, or a reference given (if required).

FIRST DAY'S SALE.
YEARLINGS.

FROM THE BRUREE STUD, CO. LIMERICK.
The Property of Mr. D. R. BROWNING.
BROWN FILLY, by Llangibby—Yathodaya.
BAY FILLY, by Bridge of Earn—Crow's Nest.
BAY FILLY, by Bridge of Earn—Dim Light.

FROM THE KNOCKANY STUD.
TO DISSOLVE A PARTNERSHIP.
To be Sold ABSOLUTELY WITHOUT RESERVE.
CHESTNUT FILLY, by Bridge of Earn—Swift Current.
BROWN FILLY, by Bridge of Earn—St. Blair.
BAY FILLY, by Bridge of Earn—Night Belle.
BAY FILLY, by Llangibby—Bright Angel.
BROWN COLT, by Bridge of Earn—Shimmer.
BAY COLT, by Santoi—Focus.
The Property of Mr. PATRICK MONAHAN.
BROWN COLT, by Troutbeck—Radiance.
CHESTNUT FILLY, by Machakos—Edgar's Pride.

FROM THE MILTOWN PADDOCKS. NEWBRIDGE.
The Property of Mr. C. S. MOORE.
BLACK or BROWN GELDING, by Arizona—Deserted.
BROWN FILLY, by Arizona—Derelict.
CHESTNUT FILLY, by Arizona—Last Token.
BROWN FILLY, by Arizona—Royal Gem II.
The Property of Mr. A. WHITE.
BAY FILLY, by Bridge of Earn—Rowdy Queen.
EDGAR'S FAME, chestnut colt, by Sir Edgar—The Loon.
CHESTNUT FILLY, by Lomond—Vellassie.
CHESTNUT COLT, by Barcadaile—Momence.

FROM THE MOYGLARE STUD.
BAY FILLY, by Zria—Miss Mischief.
BAY FILLY, by Jaegar—Forest Dell.
BAY FILLY, by Captivation—Wilful.
The Property of Mrs. BOURNE
THORN, bay gelding, by Kosciusko—Alicia Hawthorn.
The Property of Miss HOPE-JOHNSTONE.
BAY GELDING, by Bridge of Earn—Theolinda.
The Property of Mr. E. FLANNERY.
BAY GELDING, by Morena—Krameri.
The Property of the Marchioness CONYNGHAM.
BROWN FILLY, by Ulster King—Allash.
BROWN FILLY, by Ulster King—Star of Slane.
CHESTNUT FILLY, by Ulster King—Kerry Stone.
BROWN FILLY, by Ulster King—Ballycumber.
The Property of Mr. F. DILLON.
BROWN FILLY, by Ulster King—Bachelor's Art.
The Property of Mrs. McGRATH.
BAY FILLY, by Charles O'Malley—Virgin's Rock.
BROWN FILLY, by Ulster King—Lady Nought.
The Property of Dr. J. RUSSELL RYAN.
BAY or BROWN FILLY, by Grebe—Peggy Hyland.
BAY or BROWN FILLY, by Bachelor's Double—Syonora.

The Property of Mr. J. C. SULLIVAN.
BAY COLT, by Zria—Galena.
BAY COLT, by Fox Cub II.—Black Nun.
BROWN COLT, by Rhodesian or Zria—Winking Anne.
CHESTNUT FILLY, by Zria—Morisa.
BAY FILLY, by Zria—Bon Vin.
CHESTNUT COLT, by Fox Cub II.—Marldon.
The Property of Mr. M. B. REARDON.
BAY FILLY, by Prospector—Daytime.
The Property of Miss M. A. E. TALBOT.
BAY COLT, by Earla Mor—Landaulette.
The Property of Miss K. WALSH.
CHESTNUT FILLY, by Llangibby—Lady Burstwick.
The Property of Mr. T. J. GRIFFITH.
BAY FILLY, by Ulster King—Wild Witch.
The Property of a GENTLEMAN.
CHESTNUT FILLY, by Book—Galloping Ivy.
BAY GELDING, by Saxham—What a Queen.
The Property of Mr. D. J. COGAN.
BAY COLT, by Sleipner—Consilio.
The Property of Mr. THOS. BYRNE.
BAY FILLY, by Buckwheat, dam by Wildfowler—Sunnyside.
CHESTNUT FILLY, by Orby—Celone.
The Property of Captain GILES LODER.
(To be Sold without Reserve.)
BROWN COLT, by Hanover Square—Ethiopia.
BAY COLT, by Buckwheat—Maronette.
BAY FILLY, by Coriander—Lutetia.
FROM THE CONFEY STUD.
The Property of Sir E. COCHRANE, Bart.
(To be Sold without Reserve.)
CHESTNUT COLT, by Llangibby—Love's Folly.
CHESTNUT COLT, by Irish Marine—Fair Offender.
BAY FILLY, by Buckwheat—Darthula.
BAY FILLY, by Buckwheat—Reina.
FROM THE ROCHESTOWN STUD.
The Property of the Executors of the late F. H. WISE, Esq.
(To be Sold without Reserve).
BAY COLT, by Prospector—Dancing Dora.
The Property of Mr. C. BRINDLEY.
BAY FILLY, by Tredennis—Mosca.
The Property of Mrs. C. KELLY.
CHESTNUT FILLY, by Grebe—Mrs. K.
The Property of Mrs. M. MOLLOY.
ROAN FILLY, by Book—Glenquin.
The Property of Mr. J. GLEESON.
BAY GELDING, by Battle-Axe—Kroon Lady.
FROM THE STRAFFAN STATION STUD.
The Property of Mr. E. KENNEDY.
BROWN FILLY, by Huon II.—Alphabet.
The Property of Mr. S. WRAY.
CHESTNUT COLT, by Giant—Lady Teazle.
BROWN FILLY, by Giant—Flying Lark.

The Property of Mr. W. P. ODLUM.
BAY COLT, by Rodney—Clifton Blaze.
The Property of Mr. P. DUFFY.
BROWN FILLY, by Juggernaut—Versovianna.
The Property of Mr. J. J. RYAN.
CHESTNUT COLT, by Sir Edgar—Pretty Alice.
BAY COLT, by Sir Edgar—Last Lot.
BAY COLT, by Prince Hermes—Edgar's Beauty.
BAY COLT, by Sir Edgar—Cynthia III.
The Property of Mr. JOSEPH RYAN.
CHESTNUT COLT, by Prospector—Star of Eve.

FROM THE BALREASK STUD.
The Property of Mr. P. CLARKE.
CHESTNUT COLT, by St. Luke, dam by Turk's Cap—Catchfly.
FROM THE TARA STUD.
The Property of Mr. H. M. HARTIGAN.
BAY FILLY, by Lochryan—Dingle.
CHESTNUT FILLY, by Lochryan—Shebeen.
BROWN FILLY, by Southannan—Loch Linnhe.
BAY FILLY, by The Raft—Miss Desmond.
The Property of Mr. JOSEPH ROONEY.
BAY GELDING, by Irish Marine—Total Eclipse.
BAY FILLY, by Fugleman—M.S.
FROM THE LOUGHTON STUD.
The Property of Mr. B. B. TRENCH.
(To be Sold Without Reserve.)
BAY FILLY, by Kroonstad—Rosegreen.
BROWN FILLY by Huon II.—Kenora.
BAY or BROWN FILLY (h.b.), by Huon II.—Gypsey.
The Property of Captain GREER.
BAY FILLY, by Earla Mor—Wild Melody.
CHESTNUT FILLY, by Book—Grisnez.
BROWN COLT, by Llangibby—Laveuse.
The Property of Mr. J. F. LOWRY.
MELMERIC, chestnut colt, by Meleager—Minnie II.
BROWN FILLY, by Oppressor—Restella.
The Property of Mrs. N. J. KELLY.
BAY GELDING, by Irish Marine—Killemaule.
The Property of Mr. P. NOLAN.
BAY COLT, by White Eagle—Aix-la-Chapelle.
The Property of Mr. ALLEN BAKER.
BROWN COLT, by Melleray—Bridge of Tryst.
The Property of Mr. FREDK. FITZPATRICK.
GLENCAR, bay colt, by Captivation—Drumcundra.
The Property of Mr. F. J. B. GUBBINS.
BROWN GELDING, by Prospector—Irish Sea.

FROM THE JULIANSTOWN STUD.
The Property of Mr. J. G. EVANS.
CHESTNUT FILLY, by Oppressor—Storm Nymph.
BROWN FILLY, by Wildair—Don't Wink.
The Property of Mr. ROBT. H. WALPOLE.
BAY or BROWN COLT, by Oppressor, dam by Tredennis—Plaudit.
The Property of Mrs. A. BUTLER LOWE.
MYNDEN CHIEF, bay or brown colt, by Cipango—Myndora.
FROM THE FRIARSTOWN STUD, KILDARE.
GREEKTOI, bay gelding, by Santoi—Greek Lassie.
LLANOW, brown filly, by Llangibby—Minnow.
BARCALA, dark chestnut filly, by Barcadaile—Ormela.

FROM THE VICTOR STUD, KILMALLOCK, CO. LIMERICK.
CHESTNUT GELDING, by Barcadaile—The Hare.
BROWN FILLY, by Cedrus—Queen of France.
BAY COLT, by Ulster King—Queen's Health.
The Property of Mr. CHARLES T. PULLEY.
ARTHUR O'LEARY, bay colt, by Charles O'Malley—Ballycoura.
MONTE FARO, bay colt, by Fariman—Craggy.
FARILLON, bay colt, by Fariman—Cylindos.
The Property of Mrs. WHITWORTH.
(To be Sold Without Reserve.)
BAY FILLY, by Bachelor's Hope—La Porta.
The Property of Mrs. V. MORTON-JACKSON.
BROWN COLT, by Buckwheat, dam by Flying Hackle—Olga.
BROWN COLT, by Prospector, dam by Symington—Ferriera.
The Property of Major DURHAM MATHEWS.
BAY GELDING, by Ulster King—Fairy Music.
The Property of LORD DUNRAVEN.
BAY COLT, by Cellini—Gelignite.
BAY COLT, by Lomond—Goody-Two-Shoes.
BAY COLT, by Spearmint—Lady Graveairs.
BAY FILLY, by William the Third—Isleta.
CHESTNUT FILLY, by Cellini—Sweet Hackness.
The Property of Mr. JOHN MALLICK.
(To be Sold Without Reserve.)
CHESTNUT FILLY, by Irishman—Campanile.
The Property of a GENTLEMAN.
BAY GELDING, by Meleager—Lady St. Brendan.
The Property of Mrs. M. CAREW.
CHESTNUT FILLY, by Mirador—Tender Toes.
BAY GELDING, by Book, dam by Pioneer—Silver Standard.
The Property of the OWNER.
BAY COLT, by Earla Mor—Opulence.
The Property of the BREEDER.
CHESTNUT COLT, by Barcadaile—Miss Lena Hill.
The Property of Major SCARVELL CAPE.
CHESTNUT FILLY, by Orpiment—Elevation.
BAY COLT, by Orpiment—Lissavaddy.

SECOND DAY'S SALE.
BROOD MARES, &c.

FROM THE MOYGLARE STUD.
MISS MISCHIEF (1910), bay mare, by Symington—Alphabet. Covered by Rhodesian.
The Property of Mr. T. J. BURROWES.
EDENHAM (1914), bay mare, by Ednam, dam by The Crypt—Royal Dish. Covered by Rhodesian.
The Property of Major R. G. ALEXANDER.
SYLPHIDE (1912), bay mare, by Fariman—Seraphinic. Covered by Frustrum.
CHESTNUT FILLY FOAL, by Book—Sylphide.
The Property of Mrs. McGRATH.
BROWN FILLY, 2 yrs., by Seaforth—Molly Maguire.
MOLLY MAGUIRE (1906), brown mare, by General Peace—Lady Glenwood. Covered by Ulster King.
The Property of Mr. F. DILLON.
DREAMING (1910), bay mare, by Simontault—Lady Buckingham. Covered by By George.
BAY FILLY FOAL, by Tredennis—Dreaming.
STRAND MELODY (1913), bay mare, by Lally—Sand Lily. Covered by Ulster King.
The Property of Mrs. J. O. McCALL.
MOUNT PROSPECT'S PET (1907), bay mare, by Symington—Wise Child.
CHESTNUT COLT FOAL, by Bachelor's Hope—Mount Prospect's Pet.
TULLANISKEY, chestnut filly, 2 yrs., by Bachelor's Double—Mount Prospect's Pet.
The Property of Dr. J. RUSSELL RYAN.
FIRODA (1909), chestnut mare, by Soliman—Kilmorna. Covered by Willbrook.
DHOO-DHEEN (1909), brown mare, by Soliman—Calumet. Covered by Willbrook.
The Property of Mr. W. F. M'KEEVER.
ETHEL AVINGTON (1911), bay mare, by Fitz-Grafton or Avington—Wise Ethel.
BAY COLT FOAL, by Target—Ethel Avington.
THORIAN (1912), bay mare, by Ulpian—Thora.
BAY COLT FOAL, by Devolution—Thorian.
SILVER SYSTEM (1913), bay mare, by Oppressor—Ma Belle.
BAY COLT FOAL, by Wildair—Silver System.
HONEY LAMB (1909), bay mare, by Missel Thrush—Lily Roseberry.
BAY COLT FOAL, by Marajax—Honey Lamb.
DISTRIBUTION (1912), bay mare, by Devolution—Miss. Covered by Target.
CHESTNUT FILLY FOAL, by Target—Distribution.
LUCIDA II. (1910), chestnut mare, by St. Luke—Armida. Covered by Devolution.
BAY COLT FOAL, by Devolution—Lucida II.
The Property of Mr. JOHN BURNS.
ASHBRIDGE, bay filly, 2 yrs., by Bridge of Earn—Ashboro.

The Property of Mrs. M. MOLLOY.
CHESTNUT GELDING, 2 yrs., by Book—Glenquin.
The Property of a GENTLEMAN.
NEVERNE, chestnut gelding, 4 yrs., by Sombrero—Repletion.

FROM THE BALLINACOR STUD FARM, KILLUCAN.
The Property of Major F. H. FETHERSTONHAUGH.
LILY OF YORK (1904), chestnut mare, by Nunthorpe—Day Lily. Covered by Sleipner.
BAY COLT FOAL, by Grave Greek—Lily of York.
CASQUETTE (1913), brown mare, by Captivation—Cassis. Covered by Grave Greek.
BROWN COLT FOAL, by Grave Greek—Casquette.
DAUGHTER OF THE REGIMENT (1907), brown mare, by General Symons—Chaperon. Covered by Sleipner.
BROWN COLT FOAL, by Grave Greek—Daughter of the Regiment.
SHORT RATION (1911), brown mare, by General Symons—Hard Tack. Covered by Sunny Land.
The Property of Mr. D. J. COGAN.
CONSILIO (1901), bay mare, by St. Aidan—Consuelo. Covered by Sleipner.
BAY COLT FOAL, by Sleipner—Consilio.
The Property of Messrs. DIGBY and SCOLLARD.
SUNDANCE (1903), brown mare, by Avidity—Susianna. Covered by Captivation.
BROWN COLT FOAL, by Sir Edgar—Sundance.
THE LOON (1909), bay mare, by Grebe—Violet Schomberg. Covered by Cellini.
BAY FILLY FOAL, by Sir Edgar—The Loon.
The Property of Mr. J. G. WILSON.
FRENCH (1899), chestnut mare, by Salvator—Boule de Niege. Covered by Atlas.
MAISON LEWIS, chestnut mare, 5 yrs., by Sombrero—French. Covered by Drinmore.
TINODE, chestnut colt, 3 yrs., by Orby—French.
BAY GELDING, 2 yrs., by The White Knight—French.
The Property of Mr. WM. WILSON.
MOONWISE, brown filly, 4 yrs., by Be Very Wise—Lady Moon.
OCEANUS, bay gelding, 6 yrs., by Wavelet's Pride—Ioni.
The Property of Mr. V. M'DONNELL.
FAIR GIRL (1905), chestnut mare, by Son of a Gun—Cherry Blossom. Covered by Prepared.

FROM THE CONFEY STUD.
The Property of Sir E. COCHRANE, Bart.
(To be Sold Without Reserve.)
ST. GRISILDA (1905), bay mare, by St. Gris—Verdina. Covered by White Eagle.
BAY FILLY FOAL, by Buckwheat—St. Grisilda.
FAIR OFFENDER (1909), chestnut mare, by Sainfoin—Reina. Covered by Lomond.
BROWN FILLY FOAL, by Louvois—Fair Offender.
LOVE'S FOLLY 1906), chestnut mare, by Love Wisely—Verdina. Covered by Lomond.
The Property of a GENTLEMAN.
BROWN COLT, 2 yrs., by The Jabberwock—Lady Clonmel.
The Property of Mr. M. MORGAN.
FREE AND EASY (1903), bay mare, by Melton—Slipknot. Covered by Royal Hackle II.
CHESTNUT COLT FOAL, by Alpha II.—Free and Easy.
The Property of Mr. R. H. WALKER.
CHESTNUT FILLY, 3 yrs., by Acclaim—Rose Graft.
BROWN FILLY, 2 yrs., by Rhodesian—Small Polly.
The Property of the Exors. of the late Mr. DAVID KENNEDY.
BRIDGEMOUNT (1904), bay or brown mare, by Lord Edward II.—Blizzard. Covered by Poet Laureate.
BAY COLT FOAL by Fugleman—Bridgemount.

FROM THE NEW ABBEY STUD.
The Property of Captain H. DIXON.
ZRIANE (1912), chestnut mare, by Zria—Diane. Covered by Cliftonhall.
SWIFT FOOTSTEPS (1910), brown mare, by Earla Mor—Pursuit. Covered by White Eagle.
BAY FILLY FOAL, by Glasgerion—Swift Footsteps.
BALLYSHEE (1911), bay mare, by Orby—Blakestown. Covered by Captivation.
BAY FILLY FOAL, by Othello—Ballyshee.
COMMONALTY (1906), chestnut mare, by Common—Altcar. Covered by William Rufus.
The Property of Mr. P. J. FEGAN.
CROSSHEA'S PRIDE (1912), bay mare, by Don Juan—Merry June. Covered by Meleager.
MERRY WING, bay filly foal, by Meleager—Crosshea's Pride.
The Property of a GENTLEMAN.
KORNIGIN-DER-NACHT (1908), bay mare, by Robert le Diable—Charina.
The Property of Mr. T. NOLAN.
LANDING (1913), bay mare, by Land League—Ailsie Gourlay. Covered by Ednam.
BAY or BROWN COLT FOAL, by Ednam—Landing.
CANDLE-FISH (1912), bay mare, by Troutbeck—Candelabra. Covered by Ednam.
CHESTNUT COLT FOAL, by Ednam—Candle-Fish.

FROM THE TARA STUD.
The Property of Mr. H. M. HARTIGAN.
PERIPIED (1899), bay mare, by Perigord—Eve Surefoot. Covered by Southannan.
BROWN FILLY FOAL, by Southannan—Peripied.
LOOK SHARP II. (1903), chestnut mare, by Skedaddle, out of Alert's dam, by Piersfield. Covered by Southannan.
CHESTNUT COLT FOAL, by Lochryan—Look Sharp II.
BRUCE (1909), chestnut gelding, by Lochryan—Poor Fur.
TURPENTINE, bay gelding, 5 yrs., by Turbine—Seccotine.
EDGAR'S QUEEN MARY, chestnut mare, 5 yrs., by Sir Edgar—Noble Lady IV.
EVENING PLEASURE (1910), bay horse, by Pericles—Stray Moments.
The Property of Sir GEO. ABERCROMBY, Bart.
CASTLE JEWEL (1907), chestnut mare, by Simontault—Stolen Armour. Covered by Southannan.
The Property of Mr. JOSEPH ROONEY.
M.S. (1903), chestnut mare, by Marco—Sacristy. Covered by Southannan.
CHESTNUT COLT FOAL, by Southannan—M.S.
The Property of Captain GREER.
LAVEUSE (1901), bay mare, by Laveno—Irish Girl. Covered by Earla Mor.
BAY or BROWN FILLY FOAL, by Earla Mor—Laveuse.
The Property of Mr. J. F. LOWRY.
INGENUE (1913), bay mare, by Lally—Trossean. Covered by Flying Orb.
SHADOW'S PRIDE (1909), bay mare, by Oppressor—Shadow Dance II. Covered by Irishman.
BAY FILLY FOAL, by Battleaxe—Shadow's Pride.
The Property of Mr. J. F. RYAN.
CHESTNUT GELDING, 3 yrs., by Newcastle—Tibbie Swill.
The Property of the Exors. of the late Mr. M. F. HUSSEY.
CONJECTURE (1913), brown mare, by St. Amant—Surmise. Covered by Bachelor's Double.
BAY or BROWN COLT FOAL, by Fairy King—Conjecture.
FREWIN (1910), brown mare, by Mackintosh—Salamina. Covered by Bachelor's Double.

The Property of Mr. N. J. KELLY.
EXCLAIM, brown gelding, 3 yrs., by Acclaim—Cassis.
CHESTNUT GELDING, 3 yrs., by Zria or Acclaim—Winking Anne.
The Property of Mr. FREDK. FITZPATRICK.
MOUNT SHANNON, bay gelding, 2 yrs., by Fariman—Marie Louise.
The Property of Mr. F. J. B. GUBBINS.
LADY STEPASIDE (1905), chestnut mare, by Wildfowler—Sunnyside. Covered by Marten.
CHESTNUT FILLY FOAL, by Bridge of Earn—Lady Stepaside.
SUNSHOT (1901), bay mare, by Carbine—Stream of Gold. Covered by Flying Orb.
BAY FILLY FOAL, by Flying Orb—Sunshot.
The Property of Mr. L. T. BYRNE.
SIESTA (1912), chestnut mare, by Comus—Azure.
CHESTNUT FILLY FOAL, by Frustrum—Siesta.
The Property of Mrs. A. PANTON.
BROWN GELDING, 3 years., by Cock-a-Hoop—Clare.
The Property of a FARMER.
BAY MARE, 6 yrs., by Captivation, dam by Flying Hackle.

FROM THE JULIANSTOWN STUD.
The Property of Mr. J. G. EVANS.
BAY FILLY, 3 yrs., by Oppressor—Kissing Bee.
BROWN FILLY, 4 yrs., by Oppressor—Ravel.
BAY FILLY, 3 yrs., by Lycaon—Tariff.
BAY MARE, (1908), by Senanus—Slaun Lath.
BAY COLT FOAL, by Oppressor out of above mare.
The Property of Mr. ROBT. H. WALPOLE.
BAY MARE, 5 yrs., by Tredennis—Plaudit. Covered by Oppressor.
BAY COLT FOAL, by Oppressor—above mare.
BAY FILLY, 2 yrs., by Bellerophon, dam by Tredennis—Plaudit.
The Property of Mr. W. AGNEW MURPHY.
GRAECO-SCOTCH, chestnut colt, 2 yrs., by Seaforth—Ionic.
BAY COLT, 2 yrs., by Frustrum—Ailsea.
ORNATE (1906), chestnut mare, by Orme—Sonata. Covered by Sunny Land.
CHESTNUT FILLY FOAL, by Frustrum—Ornate.
The Property of THE BREEDER.
LAND TOLL (1914), bay mare, by Land League—Cocking Belle.
DERWENT (1911), bay mare, by St. Serf—Lady Dundas. Covered by Meleager.

FROM THE YEOMANSTOWN STUD.
MERCILESS (1900), bay mare, by Carbine—Mercy.
BAY FILLY FOAL by Farasi—Merciless.
ST. FLOUR (1905), brown mare, by Florizel II.—Merrie Connie. Covered by His Majesty.
LLANDUDNO, brown filly, 3 yrs., by Llangibby—St. Flour.
The Property of an OFFICER ON ACTIVE SERVICE
BAY FILLY, 4 yrs., by Wavelet's Pride—Green Garters.
BAY FILLY, 4 yrs., by Wavelet's Pride, dam by Noble Chieftain—Barberry.
The Property of Mr. JAS. J. MURPHY.
LITTLE TOMBOY (1907), chestnut mare, by Simontault—Blue Petticoat. Covered by Rattlejack.
BLOOMFIELD (1907), bay mare, by Succoth, dam by Hackler—Sunnyside. Covered by Rattlejack.

The Property of Mrs. WHITWORTH.
(To be Sold Without Reserve.)
UNEEKAH (1909), brown mare, by Favonian—Miss Paradoxical. Covered by Ulster King.
FILLY FOAL, by Ulster King—Uneekah.
NAISHA (1909), bay mare, by John o' Gaunt—Naivasha. Covered by Tredennis.
FILLY FOAL, by Santry—Naisha.
LA PORTA (1909), bay mare, by Bill of Portland—Queen Elizabeth. Covered by Bachelor's Hope.
BAY GELDING, 4 yrs., by Cock-a-Hoop—Naisha.
WASPISH (1907), bay mare, by Fortunio—Girton M.A. Covered by Charles O'Malley.
MYRA M., bay filly, 2 yrs., by Myram—Camucha.
The Property of LORD DUNRAVEN.
CHESTNUT GELDING, 4 yrs., by Morganatic—Rock Pigeon.
BAY GELDING, 5 yrs., by Spearmint—Isleta.
SHAUNT, bay mare, 4 yrs., by Desmond—Gelignite. Covered by Santoi.
BAY GELDING, 3 yrs., by Desmond—Gelignite.
The Property of Major DURHAM MATHEWS.
CHESTNUT FILLY, 2 yrs., by Ulster King—Fairy Music.
The Property of Mrs. V. MORTON JACKSON.
KILKENNY LASS (1901), grey or roan mare, by Lesterlin—Standon Girl. Covered by Knight of Kilcash.
COLT FOAL, by Sir Rowland—Kilkenny Lass.
BRIDEWAIN (1906), chestnut mare, by Walmsgate—Colleen Royal. Covered by Knight of Kilcash.
CHESTNUT FILLY FOAL, by Bridge of Earn—Bridewain.
BELLE OF CLONMEL (1911), by General Symons—Miss Cardea. Covered by Knight of Kilcash.

FROM THE TARBROOK STUD, CROOM, CO. LIMERICK.
BROWN MARE (1909), by imp. The Victory—Tarbrook II. Covered by Battleaxe.
BLACK or BROWN FILLY FOAL, by Flying Orb—above mare.
The Property of Mr. JOHN MALLICK.
(To be Sold Without Reserve.)
BLACK-EYED SUSAN (1904), brown mare, by Buccaneer—St. Ange. Covered by Meleager.
CAMPANILE (1910), chestnut mare, by Eminent—Venetian Mast. Covered by Meleager.
The Property of A GENTLEMAN.
EDGAR'S BELLE (1913), brown mare, by Sir Edgar—Heather Belle. Covered by Meleager.
The Property of Mrs. M. CAREW.
BAY FILLY, 2 yrs., by Book—Gouty Toes.
BAY COLT, 2 yrs., by Marfaris—Hasty Wench.
TENDER TOES (1898), bay mare, by Despair—Webfoot. Covered by Mirador.
BROWN MARE (1909), by Pioneer—Silver Standard. Covered by Be Ready.
The Property of Mr. J. F. DOOHER.
MARRIAGE MART (1912), brown mare, by St. Monans or Martin Lightfoot—Spinster.
CHESTNUT COLT FOAL, by Glasgerion—Marriage Mart.
The Property of Mr. D. SULLIVAN.
CHESTNUT MARE (1911) (h.b.), by Emperadoon, dam h.b. mare
The Property of THE OWNER.
OPULENCE (1899), chestnut mare, by Florentine—Wealth.
BROWN FILLY FOAL, by Night Hawk—Opulence.
The Property of Mr. JAS. BUTLER.
BAY GELDING, 3 yrs., by Eminent—Blue Cockade.
The Property of Mrs. V. MORTON JACKSON.
BAY MARE, by Atlas—Bridewain. Covered by Knight of Kilcash.
BAY COLT FOAL, by Sir Rowland—above mare.
The Property of Miss E. WALSH.
CHESTNUT GELDING, 5 yrs., by His Majesty.

Catalogues can be had on application to the Auctioneers:—

ROBERT J. GOFF & CO.,
AUCTIONEERS TO THE IRISH TURF CLUB, NEWBRIDGE, COUNTY KILDARE.

LETTERS TO THE EDITOR.

THE GOVERNMENT AND FARMERS.

TO THE EDITOR OF THE IRISH TIMES.

SIR,—Last year the farmers got from 16s. to 18s. a barrel of 196lbs. for their oats from the seed merchants. These dealers made anything from £1 to £1 4s. *per* barrel on their bargain, because they have granaries for storing the grain. The farmers, as a rule, have no storage accommodation whatever, and must sell as soon as their corn has been threshed.

Why not send a Government agent, with two or three rick covers and a set of scales, into the middle of a town on market day? Let the military send their waggons to remove the oats in their own sacks as fast as it is weighed out and emptied into the open tarpaulins. Then let the supply officer pay on the nail the fixed price, say, 26s. to 32s. a barrel, according to quality, direct to the farmer, who would thus be saved the long, dreary wait of three or four hours, whilst his horse is supporting the weight of ten or twelve heavy sacks of corn, waiting their turn outside the corn factor's office.

Similarly with cattle. Let a Government agent attend the market towns once a month, and weigh the cattle himself as they are brought in by the farmers, on the market scales or public weighbridge. Then let him pay the farmers in cash—notes or cheque—and let there be no cutting down of the price below the one fixed value for Government beef.

Thus, the cattle jobber and the corn dealer would automatically disappear, and the corn could be stored in the numerous empty mansions and disused mill houses all over Ireland at the cost of a little half-inch wire netting and some locks, and kept turned and guarded by conscientious objectors or soldiers.—Yours, etc.,

"SWORD V. PLOUGHSHARE."

August 10th, 1917.

MEAT PRICES.

TO THE EDITOR OF THE IRISH TIMES.

SIR,—Cattle have fallen in price from £8 to £10 *per* head, and sheep and lambs from 15s. to £1 since the middle of June. Has the public received any corresponding benefit?—Yours, etc.,

"FARMER."

August 10th, 1917.

TO THE EDITOR OF THE IRISH TIMES.

SIR,—Mr. McKeever's letter in your issue of 9th inst. is, to my mind, a very extraordinary one from a person styling himself a farmer. This farmer writes: "It is really amusing to see daily the artificial storm it is sought to raise over the Food Controller's very proper interference." The only intelligible explanation of his letter is that he is one of that small minority of Irish farmers who own good fattening land, and in that case the cattle which he purchased during the winter and spring are now fat, or nearly so, and, consequently, as far as the sale of those cattle is concerned, the Controller's decision will not affect him at all, as under the ordinary law of supply and demand fat cattle from September till December will not reach the official *maximum*. Already in Dublin market shippers are not paying more than 70s. a cwt. On the other hand, if Mr. McKeever, having sold his fat cattle, wants to buy some stores, the Food Controller's interference will enable him to do so at a saving of 20 *per cent.*, or more. Small wonder that the Order pleases him.

He also writes: "As we know the January price, is it not very easy to make our arrangements accordingly?" I have a neighbour who owns almost 100 cattle, the majority of which are nearly 2½ years old; all are in store condition. This Order has suddenly wiped out about one-fifth of his capital. He knows and understands thoroughly the January price, but I am afraid Mr. McKeever will have to enlighten him as to an arrangement by which he can save such a big percentage of his capital. In the ordinary course he would be selling about twenty of these in October, and stall-feeding an equal number. Those cattle cost at least 70s. a cwt. With the present price of feeding stuffs, how can they be stall-fed and sold for 60s.? And it is almost impossible to sell store cattle at any price now. Recent shipping statistics will confirm my statement. There is a wretched demand for anything not in forward condition, and the English and Scotch feeders are likely to sit tight until prices come down even further.

Practically all the cattle in Ireland are reared by the small farmer and the tillage farmer. The grazier seldom buys small cattle, and abhors tillage. He enjoys the *maximum* of profit with the *minimum* of trouble. Numerically, he does not, I believe, represent one-twentieth of the farming community, and his increased profit under this Order will be at the expense of his more numerous, and poorer, neighbours. He buys the bulk of his cattle in the spring, and the rich grass fattens them off before the following winter. No food has to be carried to them, unless in some cases where a little cake is given on the grass. Practically no labour is required. Now, take the case of the man who stall-feeds during the winter and spring. His cattle are usually tied up sometime during November, and generally take from two to five months to fatten. During this time all food has to be carried to them. Each animal receives daily three feeds of turnips, generally sliced or pulped, accompanied by cake or crushed oats, or crushed barley or India meal. It also receives three feeds of hay or straw, and its bed is settled up three times daily. We must also consider the cost of their principal food—that is, turnips. Some of us know too well the fine state to which the soil must be reduced to receive the crop, the heavy manuring necessary, the slow, monotonous labour of thinning, the cold work of pulling, and the heavy work of carting in the winter over a field where the clay is almost always wet. Everyone knows something as to the cost of the other feeding stuffs required, and yet a sane man expects us to fatten cattle this winter and sell the choicest at 60s. a cwt. It is absurd, unless in the meantime the price of store cattle is forced down by about 40 *per cent.*

Beef is more plentiful and is usually cheaper during September and October than at any other time of the year. It generally rises in price from December until near June; yet the Controller allows 14s. a cwt. more in September than January. A 10 cwt. beast is not above the average weight, but the difference in price amounts to £7. Those figures are a complete reversal of the law of supply and demand, and will disastrously affect the whole country. There will certainly be a beef famine in Ireland next spring; then the price of beef will be rushed up again, and the English and Scotch feeders will give good prices for our big stores, which we will hold over instead of stall-feeding.

There is another matter of considerable importance. Stall-feeding cattle gives considerable employment in winter, when work is often hard to obtain. Further, the manure of stall-fed cattle, which is the most valuable we have, is available for raising crops of all kinds, while the manure of grass-fed cattle only goes to enrich grass.—Yours, etc.,

"FARMER'S SON."

August 10th, 1917.

LABOUR FOR THE HARVEST.

TO THE EDITOR OF THE IRISH TIMES.

SIR,—I suggest that young men in shops and schools and colleges should offer their services in saving the corn. Shopkeepers could, no doubt, spare a good proportion of their hands for two or three weeks, and it would enable the latter to have a much-needed holiday. Most of these men would have experience of farm work, and be very useful. As to young men from schools and colleges, I suggest the farmer house and board them for their services; if there is no house accommodation, tents could be procured. Free return fares would, no doubt, be given by the Controller of National Service to men *bona fide* engaging on this work.—Yours, etc.,

"A FARMER."

August 10th, 1917.

SWEDISH MERCHANT MARINE LOSSES.

A Stockholm telegram on Friday says—According to official returns, the Swedish merchant marine during the three years of war has lost 99 steamships and 47 sailing vessels, amounting to 138,493 tons, or 12 *per cent.* of its total tonnage. Fifty-two steamers and 31 sailing ships were sunk by submarine, and 32 steamers and three sailing vessels by mines.

SINN FEIN IN THE MIDLANDS.

Great activity has been displayed this week in the Midlands in connection with the big Midland meeting to be held to-morrow, at which it is said that important announcements would be made by *Sinn Fein* leaders. Several new clubs have been opened in King's County, Westmeath, and South Roscommon this week.

EMPTY BAGS.—We give highest prices for all classes of bags. We also carry large stocks for POTATO MERCHANTS, MILLERS, etc. Ask for Price List.—J. W. and D. Martin, 130-132 Corporation street, Belfast. Telegrams—"Marten." Telephone—"Belfast 343."—(Advt.)

CO. DONEGAL AND THE WAR.

Judge Cooke, County Court Judge of Donegal, and Mrs. Cooke gave a garden party on Thursday afternoon at Glengollan, Fahan, on the occasion of the presentation of certificates of honour to the wives or parents of men from the district who had volunteered. The presentations were made by Colonel G. P. Stewart, Omagh. There were 90 recipients, who, and a large party of visitors, were the guests of Judge and Mrs. Cooke at tea. In a speech before the ceremony, Judge Cooke expressed the hope that future generations would look with pride upon the certificates of men who had taken part in the world's greatest war. He mentioned that in Glengollan, which he had occupied for ten years, there was a memorial of the wars of 230 years ago, and he well knew the pride with which Captain Charles Norman, the late owner of Glengollan, who had given his life for his country, regarded that memorial of the bravery of his ancestor. Colonel Stewart, in presenting the certificates, appealed for men, and asked was there such a thing as shame in the country, that Irishmen should allow illustrious Irish regiments to be half filled with Englishmen.

EMIGRATION TO OVERSEAS DOMINIONS.

The report of the Committee appointed to consider the measures to be taken for settling within the Empire those who may wish to emigrate after the war recommends the creation of an authority for dealing with cases of ex-service men, widows and orphans of such, and nurses and munition workers who desire to emigrate, particularly women relatives of ex-service men and the fiancées of those engaged to be married. Emigration to the overseas Dominions should be specially facilitated.

RAINSTORM IN DUBLIN.

There was a very heavy rainfall in Dublin last night. Throughout the greater part of the day the sky was overcast, and at about 10 p.m. rain began to fall heavily. From that hour to midnight there was a continuous downpour, accompanied by some thunder. At about 1 a.m. the rain became lighter, but showers continued to fall till daybreak.

The King, on the recommendation of the Home Secretary, has been pleased to appoint Mr. Arthur William Bairstow, K.C., to be Recorder of Scarborough.

£1 TO £1,000

Advanced on Demand at KELLY'S Great Central Money Office, 48 FLEET STREET, (Westmoreland street), Dublin, on Deposits of Jewels, Silver, China, Paintings, Waterford Glass, etc. Full Value remitted on receipt of Property. Telephone 2497.

PUBLIC AMUSEMENTS.

GAIETY THEATRE.
MATINEE TO-DAY AT 2.30.
TO-NIGHT AT 8.0. EARLY DOORS AT 7.0.
A ROYAL DIVORCE,
Special Announcement, THE FAMOUS
BAND OF THE
ROYAL IRISH FUSILIERS
Which Scored an Unqualified Success Last Night, Will Play upon the Stage
AGAIN TO-NIGHT.
"THE BATTLE OF WATERLOO."

GAIETY THEATRE.
Monday Next—For One Week Only.
MATINEES WEDNESDAY AND SATURDAY, 2.30.

THE COMEDY
OF THE CENTURY,
"DADDY LONG-LEGS,"

A PLAY OF LOVE AND LAUGHTER.
By JEAN WEBSTER.
MARY MERRALL,
FRANKLIN DYALL,
MADGE McINTOSH,
AND FULL LONDON COMPANY.
USUAL PRICES. NOW BOOKING.

EMPIRE THEATRE.
6.50. ....TWICE NIGHTLY ....9.0.
TERRIFIC SUCCESS.
A BILL OF OUTSTANDING MERIT!!
MADGE CLIFTON.
WINSTON PLAYERS.
'THE LAD FROM LARGYMORE."
THE DORANS. BETTY BYRNE.
EMPIRE MITES. D'ALTON TRIO.

ABBEY THEATRE.
Monday, August 13th, for 6 Nights, at 8.15, and Matinee Saturday at 2.30 p.m.
J. AUGUSTUS KEOGH
Presents
"JANE CLEGG,"
By ST. JOHN ERVINE.
Box Office at Theatre, 10 to 5 p.m. 'Phone 3268.

QUEEN'S THEATRE.
6.45 .... TWICE NIGHTLY .... 9.
"THE KELLY GANG."
Seats Booked at Theatre, 1/2 and 1/8. Tel. 3016.

PRINCESS, RATHMINES.
TO-DAY.
Famous FOX Film,
THE GILDED FOOL,
Featuring WILLIAM FARNUM, and the Best Comedy Programme in Dublin or Rathmines.
MONDAY—Theda Bara in "The Galley Slave," and 2nd Episode of Pathe's Serial, "The Shielding Shadow."
No Increase in Prices. Continuous, 3 to 11.

PILLAR PICTURE HOUSE.
CHARLIE AT THE RINK.
GUARANTEED HIS BEST.
FIRST TIME IN DUBLIN.
2 till 10.30.

FROM 3. KINGSTOWN TILL 10.20.
PICTURE HOUSE.
LAST DAY OF THE SUCCESSFUL DETECTIVE DRAMA,
THROUGH THE WALL.

ROYAL HORTICULTURAL SOCIETY OF IRELAND.
OUR SAILORS' FETE.
VEGETABLE & FLOWER SHOW,
LORD IVEAGH'S GROUNDS, DUBLIN,
TUESDAY and WEDNESDAY, 21st and 22nd AUGUST.
115 Classes! Special Section for Plotholders!
Entries Close MONDAY, AUGUST 13th.
SECRETARY, 5 Molesworth street, Dublin.

GRAND RED CROSS FETE
Will be held by kind permission of
OTWAY GRAHAM TOLER,
AT DURROW ABBEY, TULLAMORE,
In Aid of the Tullamore Branch of the Red Cross Society, on WEDNESDAY, 22nd AUGUST.
SPLENDID ATTRACTIONS. Gift Sale, Pony, Donkey, and Bicycle Races, Various Competitions, Putting, Croquet, Half-hour Concerts.
MILITARY BAND, by kind permission of Colonel Meldon and Officers of the Royal Dublin Fusiliers.
Grounds Open 2.30 p.m. Admission 6d., Children 3d. Soldiers and Sailors in uniform free.
Tea and Refreshments on the ground.
Hon. Secretary,
Mrs. C. J. BOURCHIER, Tullamore.

A SUBSCRIPTION DANCE
Will be held in the
ABERDEEN HALL, GRESHAM HOTEL,
On FRIDAY, AUGUST 24th,
At 9.30 p.m., in aid of
THE DUKE OF CONNAUGHT'S AUXILIARY HOSPITAL AT BRAY FOR IRISH LIMBLESS SAILORS AND SOLDIERS, and
THE COUNTY MEATH WORK FUND for Supplying Surgical Dressings to the Troops.
Under the Patronage of
Their Excellencies the LORD LIEUTENANT and LADY WIMBORNE,
Lieut.-General the Right Hon. SIR BRYAN T. MAHON, P.C., K.C.V.O., C.B., D.S.O.,
and other distinguished patrons.
Mr. CLARKE-BARRY'S BAND, under his personal direction.
TICKETS, £1 each, can be obtained from the Marchioness of Headfort, Headfort, Kells, County Meath, and Mrs. Singleton, Aclare House, Ardee, County Louth.

B.R.S.C., CO. DUBLIN AND ST. JOHN AMBULANCE ASSOCIATION.
A GRAND VARIETY FETE
(In Aid of the Joint Societies) will be held on SATURDAY, AUG. 25th, from 2.30 to 8 p.m.,
At the HOWTH LAWN TENNIS CLUB, DUNGRIFFAN ROAD, HOWTH HILL.
Special Attractions. Sports and Amusements for all. Refreshment Tents. Auction 6 p.m. Entrance 6d. Trams meet all Trains from Dublin at Howth Station.

CENTRAL ADVISORY COMMITTEE
ROYAL DUBLIN FUSILIERS
REGIMENTAL CARE COMMITTEE PRISONERS OF WAR.

A GRAND FETE
IN LUCAN DEMESNE,
SATURDAY, 1st SEPT., 1917.
Those willing to subscribe to expenses, or otherwise help, will please communicatte with THE JOINT HON. SECRETARIES, Lucan Garden Fête, The Abbey, Celbridge.
[Mrs. E. L. O'Brien, Miss Maunsell, Miss J. C. Shackleton].
NOTE THE DATE.

KILMALLOCK SHOW,
SEPTEMBER 6th, 1917.
£600 IN PRIZES.
£150 IN PREMIUMS FOR BROOD MARES,
VARIOUS CLASSES FOR HORSES, CATTLE, POULTRY, AGRICULTURAL PRODUCE, BUTTER AND HOME INDUSTRIES.
IRISH DANCING COMPETITIONS.
JUMPING AND DRIVING COMPETITIONS.
Entries Close on AUGUST 16th, 1917.
Schedules on application to
WM. CASHEL, Secretary.

DROGHEDA SHOW,
SEPTEMBER 19th and 20th, 1917.
Jumping and Driving Competitions open to all Ireland. Classes for Live Stock, Agriculture, Horticulture, Domestic Economy, Poultry, etc., Open to Counties of Louth, Meath, and Dublin. For particulars apply to
JOHN J. BURKE, Secretary.

THE
"WEEKLY IRISH TIMES"
IS THE
LEADING WEEKLY PAPER IN IRELAND.
Its bright articles, its fascinating stories, its telling illustrations, and its news of the week, which contains everything worth reading, have brought it to the front and kept it there.
PRICE THREE HALF-PENCE.

ASBESTOS SLATES
(Cheapest Permanent Roofing).
Colours—RED, GREY, and BLUE.
Durable, Artistic, Inexpensive.
Also
CORRUGATED and FLAT SHEETS.
C. P. GLORNEY,
5 and 6 GEORGE'S QUAY, DUBLIN.
Telephone—Nos. 3771 and 3772.
CORK Depot—DRINAN ST. 'Phone—732.

PUBLIC AMUSEMENTS.

THEATRE ROYAL.
HIPPODROME and WINTER GARDENS.
6.45 .... TWICE NIGHTLY .... 9.0.
MAIDIE SCOTT.
Next Week, GEORGE FORMBY.

TIVOLI. 7 o'c. 9 o'c. Tel 4125. TIVOLI.
ARMAGH QUARTETTE,
The Finest Harmonising Four.
Hear "The Old Stone Wall."
JOCK WHITEFORD..............ESTELLE ROSE,
AND ALL-STAR CO.

MR. CLARKE BARRY'S BAND.
For Indoor and Outdoor Entertainments Of Every Description.
75 DRUMCONDRA ROAD, DUBLIN.
Wires—Waltz, Dublin. 'Phone—Drumcondra, 26.

TOWN HALL, KINGSTOWN.
DANCING,
THIS EVENING (Every Saturday), 8 to 11 p.m.
Admission, 2/-.
Mr. CLARKE-BARRY AND HIS BAND.
T. LEGGETT BYRNE.

FOR HEALTH AND PLEASURE COME TO
BRAY,
IN
"THE GARDEN OF IRELAND,"
And Enjoy the Health-Giving Climate and Delightful Scenery of the Wicklow Mountains.
Hot Salt Water Baths, Open Sea Bathing, Military Bands, Golf, Tennis, etc.
The New Baths offer Special facilities for Bathing at very cheap rates.
Guide, List of Hotels, Apartments, post free from Sec., Advtg. Dept., Town Hall, Bray; or on application at Cook's Offices, Dublin, Belfast, Cork.

TWO ARMY CORPS OF UMBRELLAS.
CONTINUOUS battling with the weather results in a heavy crop of Umbrella Casualties. They reach us to the number of over 20,000 every year—worn out, maimed, and broken. The expert attention which they receive at our Umbrella "Hospital" quickly makes them fit to take up their places once more in the "weather-line." Prices very moderate.
FRAS. SMYTH AND SON,
75 GRAFTON ST., DUBLIN.
ONLY BRANCH—12 Parliament st.

PUBLIC NOTICES.

DEPARTMENT OF AGRICULTURE AND TECHNICAL INSTRUCTION FOR IRELAND.
ROYAL COLLEGE OF SCIENCE FOR IRELAND.
The College Opens for the Session 1917-18 on TUESDAY, the 2nd OCTOBER, 1917.
A Complete Course of Instruction, extending over a period of four years, is given in AGRICULTURE and ALLIED SUBJECTS (including Horticulture, Forestry, and Creamery Management), ENGINEERING, TECHNOLOGY, APPLIED CHEMISTRY, PHYSICS, EXPERIMENTAL SCIENCE, NATURAL SCIENCE, and RURAL SCIENCE (including School Gardening).
The next Entrance Examination for all faculties, except Agriculture, will be held at the College on the 4th, 5th, and 6th September, 1917. Application for this Examination must be made not later than the 22nd August, 1917, on a special form of application. (No. E 1).
Full particulars of the conditions of entrance by examination or other qualification, and of the various Courses of Instruction, Fees, etc. (as well as copies of Form E 1), may be obtained upon application to
THE REGISTRAR,
Royal College of Science for Ireland, Dublin.

UNIVERSITY COLLEGE, DUBLIN.
(A CONSTITUENT COLLEGE OF THE NATIONAL UNIVERSITY OF IRELAND).
SESSION 1917-18.
The following regulations for the College Courses, etc., may be obtained on application:—
1. General Regulations—Scholarships, Fees, etc.
2. Courses for Degrees in Arts, Philosophy and Celtic Studies.
3. Courses for Degrees in Science.
4. Courses for Degrees in Law.
5. Courses for Degrees in Medicine (including Dentistry).
6. Courses for Degrees in Engineering and Architecture.
7. Courses for Degrees in Commerce.
Entrance Scholarships Examinations, October 2nd, 1917.
Introductory Course in Medicine and Scholarship Examinations in Medicine, October 2nd, 1917.
Lectures in Arts, Science, Medicine, Dentistry, Engineering, and Architecture, and Commerce, October 9th, 1917.
Lectures in Law begin October 25th, 1917.
Apply to the College, 86 St. Stephen's Green, or the School of Medicine, Cecilia street; or by letter addressed to the Registrar, University College, Dublin.

CORPORATION OF DUBLIN.
PUBLIC HEALTH COMMITTEE.
SHOPS ACT, 1912
NOTICE OF MAKING AN ORDER.
Notice is hereby given that the Council of the County Borough of Dublin have made a Closing Order, of which a copy is annexed hereto, and have submitted the Order to the Lord Lieutenant for confirmation.
A copy of the Order may be obtained by any person whom it may concern on application at the office of the Public Health Committee, Municipal Buildings, Dublin.
If any person desires to make any objections to the provisions of the Order he should address a written statement to the Under-Secretary to the Lord Lieutenant of Ireland, Dublin Castle, within one month from the date hereof, i.e., before the 12th day of September, 1917.
Dated this 11th day of August, 1917.
HENRY CAMPBELL, Town Clerk.

COUNTY BOROUGH OF DUBLIN.
SHOPS ACT, 1912—SECTION 5 (1), (3), (b), (c).
Early Closing Order with respect to Shops wherein the Retail Business of Pharmaceutical Chemist, Apothecary, Chemist and Druggist, or Registered Druggist is carried on within the County Borough of Dublin.
By virtue of the powers vested in us by the Shops Act, 1912, we, the Right Hon. the Lord Mayor, Aldermen, and Burgesses of Dublin, acting by the Council, do hereby fix the hours at which Shops wherein the Retail business of PHARMACEUTICAL CHEMIST, APOTHECARY, CHEMIST and DRUGGIST, or REGISTERED DRUGGIST is carried on within the County Borough shall be closed as follows:—

Day of week.	Closing hour.	Day of week.	Closing hour.
Monday	9 o'clock p.m	Thursday	9 o'clock p.m.
Tuesday	9 o'clock p.m	Friday	9 o'clock p.m.
Wednesday	9 o'clock p.m.	Saturday	10 o'clock p.m.

Provided that nothing in this Order shall prohibit sales after the Closing Hours of Medicines and Medical and Surgical Appliances urgently required.
Provided also that this Order shall not operate in respect of the keeping open of such Shops during the twelve week days immediately preceding the 1st day of January in each year.
Witness our Corporate Seal this 2nd day of July, 1917.
HENRY CAMPBELL, Town Clerk.

CARLOW RED CROSS TENNIS TOURNAMENT.
RESULT OF DRAWING.
1st Prize—Ticket No. 652.
2nd Prize—Ticket No. 5.
3rd Prize—Ticket No. 78.

FREE SALVATION TO ALL by the Spirit of Revelation in ZION'S WORKS. Vols. LXVI. (with catalogue) in Free Libraries.

FOR COMPANY NOTICES SEE FINANCIAL PAGE.

LEGAL NOTICES.

FINAL NOTICE TO CLAIMANTS AND INCUMBRANCERS.
COURT OF THE IRISH LAND COMMISSION.
LAND PURCHASE ACTS.
Record No. E.C. 4891.
Estate of
ISAAC WILLIAM USHER and WALTER HENRY LOUGHEED, Trustees for Sale under Indenture dated 14th day of July, 1900, County Wexford.
Take Notice that the Final Schedule of Incumbrances affecting the proceeds of the Sale of part of the Lands of Killalligan North, situate in the Barony of Scarawalsh and County of Wexford, containing 145a. 0r. 6p. Statute measure, which has been sold under the above Acts, in fee-simple, has been lodged in the Registrar's Office of this Court, at 24 Upper Merrion street, Dublin; and any person having any claim not therein inserted, or objecting thereto, either on account of the amount or the priority of any charge therein reported as due to him or any other person, or for any other reason, is required to lodge an objection thereto, stating the particulars of his demand and duly verified, with the Registrar of this Court on or before the 29th day of September, 1917, and to appear on Monday, the 29th day of October, 1917, at 11 o'clock, before the Judicial Commissioner, at his Court, at the Four Courts, Dublin, when he will adjudicate upon the several claims appearing on the Schedule, and upon any objections lodged thereto. And Take Notice that any demand reported by such Schedule is liable to be objected to within the time aforesaid. And further Take Notice that I have fixed Thursday, the 25th day of October, 1917, at my Chamber at Dublin Castle, at 11 o'clock in the forenoon, for the vouching of the several claims appearing on the said Schedule, and all parties interested should attend before me on that day with the necessary proofs to vouch their respective claims with a view to the funds being distributed on the said 29th day of October, 1917.
Dated the 9th day of August, 1917.
J. G. FRANKS, Examiner.
P. J. O'FLAHERTY and SON, Solicitors for Vendors, 19 Eustace street, Dublin.

ADVERTISEMENTS
ARE RECEIVED
At our
BELFAST OFFICE,
108 ROYAL AVENUE.
(Telephone ....Belfast, 1787.)
UP TO 6 p.m.
For Insertion in
NEXT DAY'S ISSUE.

URGENT SPECIAL APPEAL
BRITISH RED CROSS SOCIETY
(CO. DUBLIN BRANCH)
AND
ST. JOHN AMBULANCE ASSOCIATION,
51 DAWSON STREET, DUBLIN.

BRITISH RED CROSS SOCIETY
(CO. DUBLIN BRANCH).
COMMITTEE:—
President:
THE COUNTESS OF MEATH, Kilruddery, Bray.
Deputy-President:
THE LADY TALBOT DE MALAHIDE, Malahide Castle, Malahide.
Chairman:
SIR MAURICE DOCKRELL, D.L., Camolin, Monkstown.
Vice-Chairman:
RIGHT HON. JONATHAN HOGG, P.C., D.L.; Stratford, Orwell road, Rathgar.
Hon. Treasurers:
ANDREW JAMESON, D.L., Sutton House, Baily, Co. Dublin; FRANK V. MARTIN, Craigmore, Temple road, Blackrock; F. W. PERRY, Ceanchor Cottage, Baily, Co. Dublin.
Hon. Secretary and County Director:
DENIS R. PACK-BERESFORD, D.L., The Tansey, Baily, Co. Dublin.
Assistant County Directors:
REGINALD PEACOCKE, M.D., 4 Avoca terrace, Blackrock; Mrs. D. H. LANE, Foxrock.

ST. JOHN AMBULANCE ASSOCIATION
IRISH CENTRE.
President:
THE RIGHT HON. THE EARL OF MEATH, K.P., Knight of Justice of the Order.
Vice-Presidents:
THE RIGHT HON. THE VISCOUNT IVEAGH, K.P., Knight of Grace of the Order.
SIR HENRY A. BLAKE, G.C.M.G., Knight of Justice of the Order.
THE RIGHT HON. MR. JUSTICE ROSS, Knight of Grace of the Order.
Chairman Executive Committee:
J. LUMSDEN, M.D., Knight of Grace of the Order.
Hon. Secretaries:
CAPTAIN WALTER C. STEVENSON, R.A.M.C.
MRS. J. L. ROBINSON.
Hon. Treasurer:
A. L. B. MOORE.

ST. JOHN AMBULANCE BRIGADE.
No. 12 (IRISH) DISTRICT.
Deputy-Commissioner:
J. LUMSDEN, M.D.

PLEASE HELP US TO CARRY ON.
THE JOINT EXECUTIVE COMMITTEE of the County Dublin Branch of the British Red Cross Society and St. John Ambulance Association find it necessary to make a Special Appeal to their Subscribers and the Public for Funds to carry on the work in which the Committee and its Branches have been engaged since its foundation at the outbreak of the War in 1914. Except for the foundation of the Princess Patricia Hospital in 1915, no Appeal has since been made. The generous response received, together with Subscriptions, Donations, and Sums of Money raised by friends on behalf of the Committee, have provided funds enough to meet all expenses for the last two and a half years.
THE COMMITTEE NOW FINDS ITSELF FACED WITH GREATER DEMANDS ON ITS RESOURCES THAN EVER BEFORE, AND UNLESS THE EXTENSIVE WORKS NOW BEING CARRIED ON FOR THE RELIEF OF THE WOUNDED ARE TO BE GREATLY CURTAILED FURTHER FUNDS ARE MOST URGENTLY NEEDED.

PLEASE HELP PRINCESS PATRICIA HOSPITAL.
The Committee is directly responsible for this Princess Patricia Hospital at Bray and for the Officers' Hospital in Fitzwilliam street, which have already entailed an expenditure of about £5,500. Grants amounting to £3,000 have been made to establish beds in the Dublin Hospitals. Over £4,000 have been spent on materials, and 84,000 articles of clothing, etc., have been distributed. The Tobacco Department has distributed 1,635,000 cigarettes and 1,670lbs. of tobacco, thereby saving the donors £1,272 in duty.
Space will not permit the enumeration of the many other activities of the Society. They are, however, widely known, and the Committee feel sure that they have only to let it be known that funds are urgently needed in order again to receive such a response as will enable their work to be carried on with undiminished vigour.
Signed on behalf of the Joint Executive Committee,
ANDREW JAMESON, FRANK V. MARTIN, F. W. PERRY, Hon. Treasurers.
Offices: 51 DAWSON STREET, DUBLIN.

.............................., 1917.
In response to your appeal for funds for the British Red Cross Society and St. John Ambulance Association Joint Fund, I enclose herewith £ : : , which please duly acknowledge to

Signed ....
Address ....
....

To the Hon. Treasurers,
British Red Cross Society and
St. John Ambulance Association,
51 Dawson street, Dublin.

The Fifth List of Subscriptions in response to this Appeal will be found under War Notices and Appeals on Page 8.

LEGAL NOTICES.

STATUTORY NOTICE TO CREDITORS.
In the Goods of
FLORENCE MITCHELL, formerly of No. 73 Merrion avenue, Blackrock, and of Hillview, Sorrento road, Dalkey, and late of 21 Longford terrace, Monkstown, all in the County of Dublin, Widow, Deceased.
Take Notice that, pursuant to the 22nd and 23rd Victoria, Cap. 35, all persons claiming to be Creditors, or otherwise to have any claim or demand against the Assets of the said Florence Mitchell, deceased, who died on the 28th day of May, 1917, are hereby required, on or before the 15th day of September, 1917, to furnish (in writing) the particulars of such claims or demands to the undersigned Solicitors for the Executors of the Deceased, to whom Probate of the Will and Codicil of said Deceased has been granted forth of the Principal Registry of the King's Bench Division (Probate) of the High Court of Justice in Ireland on the 3rd day of August, 1917, and, in default thereof, the said Executors will proceed to distribute the Assets of the said Testatrix, having regard only to the claims of which notice and particulars shall have been given as above required.
Dated this 9th day of August, 1917.
COCHRANE and CO., Solicitors for the said Executors, 18 Harcourt street, Dublin.

Pursuant to an Order of the Chancery Division of the High Court of Justice in Ireland made in the Matter of the Estate of
ROBERT MARTIN, late of Maghernehely, Bessbrook, in the County of Armagh, Farmer, Deceased;
And in a Cause,
HARLAND v. STUART (1917, No. 255).
The next-of-kin and heir-at-law of the said Robert Martin, Deceased, who died on or about the 19th day of December, 1915, are, by their Solicitors, on or before the 1st day of October, 1917, to enter and prove their claims at the Chambers of the Honourable Mr. Justice Barton, Four Courts, Dublin, or in default thereof they will be peremptorily excluded from the benefit of said Order.
Friday, the 9th day of November, 1917, at 11 o'clock in the forenoon, at the same Chambers, is appointed for hearing and adjudicating on the claims.
Dated this 30th day of July, 1917.
THOS. W. ELLERKER, Chief Clerk.
WILLIAM JOHNSON, Solicitor, 11 Molesworth street, Dublin, and 6 Marcus square, Newry.

"THE DOLPHIN,"
ESSEX STREET.
LUNCHEON
From 12.30 Daily,
2/-
SOUP,
FISH,
ENTREE OR JOINT,
VEGETABLES,
SWEETS or CHEESE.

METALS.
SELL YOUR SCRAP BRASS, COPPER, LEAD, ZINC, RAGS, etc., to
A. FREEMAN, 158 CHURCH STREET.
'Phone 1648. Highest Prices, Carriage Allowed.

THE BEST WEEK-END PAPER FOR DUBLIN People is the WEEKLY IRISH TIMES. Last Edition on Sale every Saturday morning.

KENNEDY'S BREAD,
FINEST QUALITY MADE.
BAKERIES:
127 & 128 GREAT BRITAIN ST.
AND
ST. PATRICK'S BAKERY,
DUBLIN.

IT COSTS MORE
—far more—than usual to produce a really good suit. Everyone knows this. That is why men everywhere are looking about for a name they can depend on.
Hyam's name on your new suit carries with it a fifty years' reputation for Value—in every process of clothes-making it represents a spirit of genuineness and right intent.
50/-
CALL TO-DAY—THERE ARE MANY SPLENDID NEW PATTERNS.
B. HYAM,
29-30 DAME STREET,
DUBLIN.

ALCOHOLISM
AN ESTABLISHED CURE
Since 1898 the LEYFIELD TREATMENT has been successfully administered in 1,700 cases. THREE WEEKS' RESIDENCE. NO RESTRAINT. HIGHEST REFERENCES. Confidence respected. SEND AT ONCE for Illustrated Booklet and full particulars to
The Secretary,
THE LEYFIELD TREATMENT,
35 BOLD STREET, LIVERPOOL.
Telegrams—"Leyfield, Liverpool."

CHOICE FRUIT,
FROM OUR OWN GARDENS.
BLUE PLUMS,
PER 4½d. LB.
PER 4/6 BASKET.
(About 14lb.).
DESSERT PLUMS AND GAGES,
DESSERT AND COOKING APPLES,
FRENCH PEARS,
PURPLE AND MUSCAT GRAPES,
PEACHES, NECTARINES,
FIGS, MELONS.
HOW TO MAKE PLUM JAM WITHOUT SUGAR.
RECIPE 4d., or FREE WITH ORDER.
EGG PLUMS,
Large Arrivals Next Week.
KNOWLES,
FRUIT GROWERS,
27 GRAFTON ST.,
24 UPPER BAGGOT ST.

By Appointment. Telephone 1115.
LAFAYETTE.
NEW PREMISES.
NEW AND ONLY ADDRESS:
32 WESTMORELAND STREET.
TWO STUDIOS.
TWO QUALIFIED ARTISTS.
NO DELAY.
Lift from ground floor.
STUDIOS OPEN FROM 9 TILL 6 DAILY,
INCLUDING SATURDAY.
AND AT ANY HOUR BY ARRANGEMENT.

NEW CHURCH
TO
OUR LADY OF LOURDES,
LR. GLOUCESTER STREET, DUBLIN.
A Temporary Edifice has been erected on the site secured for the New Church, which is badly needed in this locality.
It is already crowded, and the Shrine has aroused a deep spirit of Devotion to Our Lady of Lourdes, with most beneficial results amongst the people.
The Accommodation afforded by the Temporary Structure is inadequate. The Administrator strongly appeals to the Catholics of Dublin and of Ireland for the means to undertake the building of the New Church. The district being one of the most densely populated and poorest in the City, little pecuniary aid can be expected from it.
The Holy Sacrifice of the Mass will be offered EACH WEEK for Subscribers.
Subscriptions will be thankfully received by any of the Clergy, or by
Very Rev. RICHARD BOWDEN, Adm.,
83 Marlborough street, Dublin.

WE CLEAN CARPETS,
CURTAINS,
HOLLAND BLINDS, &c.
in a manner that cannot be equalled.
DUVAL ET CIE,
ART DYERS AND CLEANERS,
8 NASSAU STREET,
DUBLIN.
WRITE FOR FULL PRICE LIST.

PLEYEL PIANOS.
The patent double escapement action is now fitted in the cheapest upright Model, giving it the touch of the HORIZONTAL GRAND, and making it one of the most attractive
UPRIGHT PIANOS
offered to the Public.
SOLE AGENTS: CRAMER, WOOD & Co (LTD.),
4 and 5 WESTMORELAND ST., DUBLIN.
(2)

J. W. ELVERY & CO., LIMITED.
LADIES' LIGHT RAIN COATS AND DUST COATS.
SILK OIL COATS AND HATS TO MATCH.
LADIES' SUMMER WEIGHT TWEED COATS.
CHILDREN'S COATS AND SOU'WESTERS
IN EVERY SIZE.
ELEPHANT HOUSE,
46 & 47 LR. SACKVILLE ST.,
34 NASSAU STREET,
65 DAWSON STREET, DUBLIN.
Also at CORK and LONDON.

To His Majesty The King.
MOTOR VANS AND LORRIES.
BEVERLY SMYTH & SONS,
REMOVAL CONTRACTORS,
30 SOUTH ANNE ST., DUBLIN.
Furniture Stored. Furniture Depositories:—HARMONY ROW, near Merrion square; YORK STREET, St. Stephen's Green.
Furniture Removed by Road, Rail, or Sea.

GREY FLANNEL TROUSERS,
8/6, 10/6, 15/6, 18/6.
GOOD MATERIALS, WELL CUT & FINISHED.
Having contracted for these Goods before the recent great Advance in Wool, we are now Selling them much below present value.
F. G. COLDWELL,
81 GRAFTON STREET, DUBLIN.

By Appointment. By Appointment.
WEST & SON
INVITE INSPECTION OF THEIR FINE ASSORTMENT OF
ENGAGEMENT & GEM RINGS,
IN
DIAMONDS,
EMERALDS,
SAPPHIRES,
RUBIES,
ETC., ETC.
SHOWROOMS:
GRAFTON HOUSE,
102 & 103 GRAFTON ST., DUBLIN.

HIGH WATER AT DUBLIN BAR.

	Morning	Evening
To-day	6.58	7.38
To-morrow	8.17	8.58

SUNRISE AND SUNSET.

	Rises	Sets
To-day	5.57	9.3
To-morrow	5.59	9.1

LIGHTING-UP TIME .... 10.3 P.M.

ARRANGEMENTS FOR TO-DAY.
Theatre Royal—Hippodrome, 6.45 and 9 p.m.
Gaiety Theatre—"A Royal Divorce," 2.30 and 8.
Queen's Theatre—"The Kelly Gang," 6.45 and 9 p.m.
Empire Theatre—6.50 and 9 p.m.
Tivoli Theatre—7 and 9 p.m.
Princess Cinema, Rathmines—3 to 11 p.m.
Pillar Picture House—2 to 10.30 p.m.
Kingstown Picture House—3 to 10.20 p.m.
Town Hall, Kingstown—Dancing, 8 to 11 p.m.
Dublin Produce Association—Meeting, 9 Little Green Street, 11 a.m.
Deputation to Sir T. W. Russell, 11.30 a.m.

The Irish Times.
SATURDAY, AUGUST 11, 1917.

Labour and Stockholm.

The Labour Party Conference, at its meeting in London yesterday, decided by an enormous majority to accept the invitation to the International Socialist and Labour Conference at Stockholm on September 9th. The result of the voting will have come as a great surprise to the public. It was generally expected that the proposal to send delegates to Stockholm would be decisively rejected. Even those prophets most closely in touch with labour opinion, and themselves in sympathy with the Stockholm project, did not venture to forecast that the invitation, if accepted at all, would be accepted by anything but a narrow majority. It has, in fact, been accepted by a majority of more than three to one. The card vote on the main resolution in favour of sending delegates to Stockholm resulted as follows:—For the resolution, 1,846,000; against, 550,000. A card vote, whereby the whole block of a union's voting strength is thrown in one direction or the other, irrespectively of the proportion between majority and minority within the union, is to some extent misleading; but it would be idle to attempt to minimise the significance of these figures. In the face of them we cannot suggest that the majority of the Labour Party, against its feelings and judgment, has been induced reluctantly to come into line with the minority which, from the beginning of the war, has favoured the reconstruction of the Socialist *Internationale*. We can only assume that the considered judgment of the organised labour movement in Great Britain is now in favour of the Stockholm Conference. Such an event confronts us with a new situation. We need scarcely say that we deplore yesterday's decision. We are satisfied that it is heartily disliked by the vast majority of people outside the labour movement, who hold to the safe and simple doctrine that we ought not to talk peace with the Germans until their great machine of military aggression has been destroyed. An inter-Allied Labour Conference is to be held in London a fortnight hence, and, though the attitude of the labour movement in the other Allied countries is still uncertain—the Americans alone have finally decided not to attend—it is probable that yesterday's decision will influence Allied Socialists in favour of attendance. The question, however, is not yet absolutely settled, and we shall continue to hope that the Stockholm Conference will not be held with the sanction of British labour.

For yesterday's decision Mr. Henderson's speech must be accounted chiefly responsible. We cannot accept the basis upon which Mr. Henderson justifies his attitude. All his argument yesterday proceeded from the belief, derived from his recent visit to Russia, that the presence of British Labour delegates at the Conference at which Russian and enemy Socialists will meet is necessary in order to strengthen the hands of Russia. The situation in Russia to-day is very different from what it was when Mr. Henderson was in Petrograd. As we pointed out a few days ago, the men who now control Russia's destiny have been sobered by responsibility and stripped of illusions, and it is very doubtful whether they still have any enthusiasm left for the project of the Stockholm Conference. Indeed, our London Correspondent is able to state on high authority that M. Kerensky has cabled to London stating that he does not wish the Conference to be held. If this information is correct, the whole basis of the case by which Mr. Henderson induced the meeting yesterday to support the Executive Committee's resolution is demolished. We cannot, therefore, accept this basis of his case. His argument itself, if it were not vitiated by this fundamental defect, is less objectionable. He is emphatically opposed to the original Russian suggestion that the Conference should be a binding Conference to discuss actual terms of peace. He supports only an informal exchange of views between the labour bodies—Allied, enemy, and neutral; and the invitation was accepted yesterday, in the terms of the resolution, on the specific condition "that the Conference be consultative, and not mandatory." British Labour representatives will attend such a Conference only "to make a full and frank statement as to why they supported the war, their aims, and objects, why they still give their support to the war, and what they had in view." Mr. Henderson was emphatic on the point that in any conference in which they participated there must be no question of negotiating peace terms; that, he insisted, is "entirely a matter for the Governments of the countries." If we cannot agree with him that a Conference so safeguarded would be productive of much good, we may hope that at least, provided such guarantees could be made effective, it would do no harm. But we repeat that in any circumstances the project is repugnant to the sentiment of all classes other than that for which Mr. Henderson speaks, and they will hope that, despite yesterday's decision, the Stockholm Conference will not be held. Certainly the situation cannot be left where it stands. Yesterday's proceedings at once raise an urgent question of Mr. Henderson's relations with his colleagues in the War Cabinet.

Canadian Differences.

We are not in a position to state that there is a serious crisis in Canada, but outrage following bitter differences over the Conscription Bill is disquieting. The third reading passed the Senate on Thursday evening, and the same night there was a dynamite explosion at the house of Lord Athelstan, better known as Sir Hugh Graham, sole proprietor since he was twenty-one years of age of the *Montreal Star*. The two events read together show the bitter feeling engendered in the Dominion. While we do not wish to intrude with an opinion on Canadian affairs, it may be stated that the opinion has been freely expressed how much better it would have been to have left the Bill about to become law until after the inevitable elections in October. Sir Robert Borden's power dates since 1911. In the ordinary course the general election should have taken place last year, but it was postponed by the consent of both parties. A curious situation has arisen by the Western Liberals voting for conscription, yet refusing either the suggestion to form a Coalition with Sir Robert Borden, or rally round the former Liberal leader, Sir Wilfrid Laurier. The latter course is evidently most unpopular. At the next Parliament the West will send more members to Parliament than hitherto, and that might have been another factor for the shelving of the Bill until another Parliament. The answer of the Government is the patriotic cry that the Canadian Armies in France are calling out for gaps in their ranks to be filled. It would be beyond our province to couple any section of Quebec opinion with the outrage just perpetrated, but there were some fiery speeches in the Canadian House of Commons a few weeks back, with all sorts of threats of resistance. One Quebec member went so far as to say: "One may as well die in Canada as France." To those on this side of the Atlantic the situation is a complex one. There is natural wonder at the people of Quebec—the province in which 80 *per cent.* of the population speak French in public and private life—being great opponents of the fullest man-power procurable being sent to France. But they, like nearly all French Canadians, can be stiff-necked, exclaiming as they do: "We have two precious things left which we cherish—our language and our religion." There has been renewed controversy in connection with the latter: the proposal to exempt divinity students, as already announced, was negatived. Party feeling in Canada has always been vigorous, but it has not risen until now to such fever heat that it might lead to something beyond regrettable consequences. East and West seem to be in an almost hopeless state of party cleavage. The Western pro-conscription Liberals have sent a cable to General Currie, who commands the Canadian troops in the field, pledging their undivided support. Mr. Martin, Premier for Saskatchewan, has said, according to a message to *The Times*: "Canada must keep her face turned towards the war, and preserve national unity at home." We fervently hope that the latter aspiration may be realised.

Education Reform.

While Mr. Fisher's English Education Bill, introduced yesterday in the House of Commons, does not apply to Ireland, we cannot remain indifferent to the revolution in education across the Channel. The wisdom of a great measure of this kind when the war is at its acutest stage may be a topic of criticism, but we must accept the assurance that this is the psychological moment for such legislation. The reasons given are that the Bill is inspired by the deficiencies revealed by the war. One of these is the industrial pressure upon the child-life of the country. The Government rests its appeal on the broad ground of national advantage, and is looking far ahead. We must not flatter ourselves that after this war the rivalry of Germany will disappear. That constitutes a reason for giving the youth of the country the best preparation which ingenuity can suggest. That, of course, will appeal to the ambitious spirit, and so will the contention that higher education will meet the extension of the franchise. No controversial sectarian questions are involved—the importance of the preservation of national unity is paramount. Old religious differences, it is hoped, have gone for ever: in any case, denominational questions are left for future discussion. The machinery for working the Bill is as formerly, but it is hoped that there will be better results in the using of it. Commander Wedgwood tempered criticism with the hope that, when the Government realised how parents would regard some of its proposals, it would modify them. "Some of the provisions would be most unpopular." This refers to the proposed abolition of the half-time system, which Mr. Fisher says has been condemned by every educational body. The suppression of this is to be brought about at the termination of the war, so that fortunately the effects and the complaints of the working classes are deferred. What is aimed at is a fuller period of school life for the children of the masses. It is intended that there shall be prohibition or strict limitation of the employment of children on school days. On the score of health it is a march forward, for there have been most noticeably bad results from premature and excessive employment. A lofty aim is the attempt to link up later education with the elementary. There is the scheme, therefore, that, after having been released from the compulsory stage, young persons should put in on the average eight hours a week for forty weeks *per annum* in continuation classes. Employers are appealed to in the hope that they will recognise their educational responsibility towards their employés: it will come out of the employers' time: that will be a sop to labour. These classes will lead on by steps to a plan for higher education. Nursery schools are to be encouraged for children under five years of age, and, as soon as these are flourishing, all exemptions from the age of five to fourteen are to be abolished. As we have said, the proposals will absorb the attention of all those interested and affected in Ireland. There is much which would apply here quite happily.

POLLING AT KILKENNY.

A QUIET DAY.

(FROM OUR REPORTER.)
KILKENNY, FRIDAY.

The final stages of the Kilkenny election closed in a downpour of rain, which effectually cleared the streets of people who would have kept up excitement till a late hour. The polling was conducted very quietly during the day. There were two polling stations, one at the Town Hall and the other at the Courthouse, about one hundred yards distant. The voters from the rural part of the constituency recorded their votes at the Town Hall, and those of the urban portion at the Courthouse. The arrangements were in all respects admirable, and worked very well. One thing which the observer could not fail to notice was the business method of the *Sinn Feiners*. Their organisation seemed to have been far more effective than that of their opponents. They brought up their supporters in motor cars, and conveyed them back to their homes with wonderful regularity. The supporters of Mr. Magennis were not less active, but they had not as good organisation as their opponents, nor did they seem to have as many adherents as Mr. Cosgrave. No incident worth mention occurred during the day, unless, indeed, the trifling one of a man's arrest on a charge of attempted personation. He was released shortly afterwards.

It was stated that one voter had travelled from Donegal and another from somewhere in Yorkshire, and that both were *Sinn Feiners*. The Roman Catholic Bishop came down to the Courthouse during the day and voted. A considerable number of the clergy also voted, and it was plain that here, as in Longford and East Clare, they were in sympathy with the *Sinn Fein* candidate, for they associated with his supporters.

When 8 o'clock came and the poll closed, the crowd, which sought refuge under the portico of the Town Hall from the torrential rain, burst into cheering for Mr. Cosgrave in the almost certainty that he has been elected. They were becoming somewhat boisterous when one, who appeared to be a leader, peremptorily ordered them to stand to attention. This they did for a moment or two, and then another officer commanded them to obey orders. A strong party of police, who guarded the entrance, formed up as if they feared some aggressions. Nothing more harmful than occasional shouts of "Up, Cosgrave" and some cheering occurred. The ballot boxes at the Town Hall, having been sealed up, were removed to the Courthouse, where they were placed under adequate guard for the night. Of the thirteen hundred available voters on the register, it is computed that 1,182 came to the poll. Of these, 895 voted at the Courthouse and 287 at the Town Hall. Mr. Magennis's agents averred that they had received promises of support from eight hundred burgesses.

The general opinion is that Mr. Cosgrave has received a majority of the votes, but if Mr. Magennis's promised supporters came up and fulfilled their pledges matters will wear another and a different aspect to-morrow when the ballots are counted. The result will be announced about noon.

COURT CIRCULAR.

VICEREGAL LODGE.

FRIDAY.

Lieutenant J. Delimal, F.N. (French Embassy) had the honour of being invited to lunch with His Excellency to-day.

THE MILITARY CROSS.

Second Lieutenant A. J. Elmitt, Welsh Regiment, has been awarded the Military Cross for gallantry in action. He is the eldest son of the late Lieutenant-Colonel G. E. B. Elmitt and of Mrs. Elmitt, Novara House, Bray.

NEW FRENCH MINISTERS.

A Paris telegram says:—M. Charles Chaumet has been appointed Minister of Marine. The Cabinet has decided to create an Under Secretaryship of State for the Navy, and M. Jacques Louis Dumesnil has been appointed to this post.

PRAYER FOR THE CONVENTION.

The Right Rev. Dr. Peacocke, Bishop of Derry and Raphoe, has directed the following prayer to be used in the united diocese:—

O Almighty God, who by Thy Holy Spirit dost guide the hearts of men, direct, we beseech Thee, for good the counsels of the Convention now assembled and taking thought for the future of this land; and so order all their deliberations that peace and good government, justice, and brotherly love, may be established among us, to the glory of Thy Name and the benefit of all Christian people, through Jesus Christ our Lord. Amen.

OBITUARY.

MR. F. W. SAVILL.

We regret to announce the death of Mr. Frederick Walter Savill, managing director of the firm of Messrs. Cramer, Wood, and Co., Westmoreland street, Dublin. He had been connected with the firm for over thirty years, and was well known in musical circles in Dublin, being himself a talented musician and a composer whose works enjoyed a considerable measure of popularity. He was a son of the late Mr. John Savill, The Grange, Chigwell, Essex, and held a prominent place in Masonic circles, being Past Master of the Lodge No. 1, Bray, and having filled the office of Provincial Grand Organist of the Province of Wicklow and Wexford, as well as being a Life Governor of the Masonic Orphan Boys' School, Clonskeagh.

MR. PATRICK F. M'ALLISTER.

Yesterday morning the funeral of the above-named gentleman took place privately from St. Mary's Church, Haddington road, Dublin. Mr. M'Allister, who had attained the age of 85, had been for many years accountant of the Dublin Port and Docks Board, where his great financial ability, his devotion to duty, and his unfailing courtesy won golden opinions from all who had to do with him. He was an old and respected inhabitant of the Pembroke township, and was amongst the first of those to whom were brought home the anxieties of the present trying time, for three of his sons have been serving with the forces at the front almost since the outbreak of the war—Lieutenant Alister M'Allister (who was twice wounded), Lieutenant-Colonel Edmund J. M'Allister, D.S.O., Army Service Corps; and Captain Victor J. M'Allister, Royal Army Medical Corps.

The death occurred at Aberdeen yesterday of Sir Alexander McHardy, formerly of the Royal Engineers, baronet, for many years official connected with prison administration in England and Scotland.

LONDON CORRESPONDENCE.

59 FLEET STREET, LONDON, FRIDAY NIGHT.

I have excellent authority for stating that a cabled message from Kerensky, the Russian Premier, stating that the Russian Government did not wish the Stockholm Conference to take place, arrived in London this afternoon ten minutes after the Labour Conference vote was taken. Had it been received earlier the position taken up by Mr. Henderson might, and probably would, have been different. Mr. Henderson was, of course, unaware of the wishes of the Russian Government when he made his speech. In Anglo-French political circles it is thought quite probable that the British Labour Conference vote may lead to the fall of the French Government.

The vote at the Labour Conference to-day was a surprise to most people, who, judging by the preliminary proceedings, had come to the conclusion either that the delegates would decide against going to Stockholm at all, or that the decision in favour of going would be carried by a very small majority. It is even now doubtful whether the vote really reflects the opinion of Labour as a whole, for it must be remembered that under the system of card voting a very few delegates may cast the vote of a whole trade numbering, perhaps, hundreds of thousands, many of whom are in the Army fighting abroad. It is a very different thing from a plebescite.

One thing is plain: the vote constitutes a great personal triumph for Mr. Henderson, who had against him his Labour colleagues in the Government, and many of the trade union leaders outside. He seems to have made a very frank avowal of his position, admitting that he had formed his views in Petrograd, and that the new Russian Government might hold a different attitude. Mr. Henderson held firmly to his position, provided the Conference was consultative and not binding. He would have nothing to do with a binding Conference. British Labour ought to be represented there in order that our case should be fully put forward, and that the German delegates should not have things all their own way. The majority of the Labour delegates so far agreed with him.

It would be a mistake, however, to assume that the Conference will be held even now. Even if the Government decide to issue passports, which, judging by Mr. Bonar Law's statement a few days ago, they are disinclined to do, there are many other preliminaries to be arranged, and difficulties to be surmounted. It is quite on the cards, moreover, that in consequence of the German invasion there may be a revulsion of feeling in Russia, and a determination to hold no communication with the enemy until he abandons Russian soil.

Mr. Balfour will be asked on Monday whether he is aware that the Irish Trade Union Congress has decided to send delegates to the Stockholm International Conference, and whether such delegates have applied for passports to go to Stockholm; and, if so, whether he intends to grant passports for this purpose.

Little fault is to be found with the elaborate peace programme drafted by the Labour leaders. Although accepting the "no annexations and no indemnities" formula in theory it adds explanations which, in fact, bring it almost completely into line with the war aims of the Allies, as communicated to President Wilson. The only criticism that one feels inclined to make is that it is a little too idealstic for immediate adoption. The league of nations which is to administer the Balkans, the Turkish provinces, Constantinople, and tropical Africa will not be easily or rapidly constituted, and even then find it difficult to set up satisfactory machinery. This need not trouble us much, however, for it is certain that Germany will not accept the proposals until she is thoroughly beaten, and when Germany is thoroughly beaten many of the problems arising out of the war will probably admit of an easier solution.

The firing in Flanders was very heavy last night, as many people know who can hear the battle din in the night watches. A French observer says that the hammering of the Boche trenches has recommenced with a continued intensity and methodical pounding, which will last as long as may be necessary. He also remarks that our artillery, which proved its superiority last week, will emphasise it more and more every day, for the batteries are increasing in number. Fresh pieces arrive daily. If the Germans could only see this they would begin to realise that their vaunted U-Boat successes cannot prevent us from sending guns and munitions to destroy their fortifications.

In view of the heavy firing people were not surprised this afternoon when it was announced by Sir Douglas Haig that the capture of Westhoek was completed at last, and that our forces now hold the whole of the ridge on which the village stands. The attack was not a very great affair, being rather in the nature of a battle for position, but it was quite successful. Westhoek is about two and a-half miles to the east of Ypres, and on the Ypres-Roulers railway, and it has seen many counter-attacks by the Germans since the village was captured in the advance of July 31st. With improving weather it is possible that there may be further good news from Flanders.

In the House of Commons to-day Mr. Duke, replying to Major Newman, said that the Irish National Volunteers possessed some arms and ammunition, but he was not aware that they had received Government sanction or that they had amalgamated with the body of Volunteers supporting the Republican party. A second reading was given to a new War Loan Bill, and then Mr. Fisher introduced his educational proposals. Some of the changes contemplated in the educational system of the country are certainly of a drastic character. It is proposed to abolish the half-time system at the termination of the war, and that every child who has not received full time education to the age of 16 should receive continuation school instruction until 18. It is further provided that no child should be allowed to work for profit under 12 years of age, but Mr. Fisher explained that the main and, perhaps, most moral provisions of the Bill was that, with certain exceptions, every young person who was under no obligation to attend the elementary schools should attend a continuation school for a period of 320 hours in the year as the local authorities might decide. The Bill also contained a series of proposals for the development of the higher forms of education, and improvement of the physical condition of children and young persons under instruction. The Government, Mr. Fisher added, wished to make an effective survey of the whole educational provisions of the country, and to bring private educational institutions into closer and more convenient relations with the national system. Mr. Acland commended the Bill, which was duly brought in and read a first time.

In the House of Lords the adjourned debate on the Corn Production Bill was resumed by Viscount Chaplin who made a vigorous attack upon the measure. He declared it wholly departed from the pledge of the Prime Minister, and said the farmers of the country would be much better without it. Viscount Milner, who replied for the Government, was by no means in agreement with his noble friend. He justified the change that has been made in the Commons, and had firm hopes that the Bill would do all that it set out to accomplish. Lord Selborne welcomed the Bill both as a war measure and as the foundation of a new permanent agricultural policy, and after a few more speeches the Bill was read a second time.

CAPTAIN CHAVASSE, V.C., DEAD.

News was received in Liverpool yesterday that Captain Godfrey Noel Chavasse, V.C., son of Dr. Chavasse, Bishop of Liverpool, has died of wounds received while attending the wounded.

FROM "THE TIMES" OF TO-DAY.

(BY SPECIAL ARRANGEMENT WITH THE PROPRIETORS OF *THE TIMES*.)

THE STOCKHOLM MUDDLE.

Mr. Henderson, says *The Times*, has led himself and the Labour Party into a curious predicament. Are they going to Stockholm or not? As things stand, apparently not, if they stick to the resolution. Mr. Henderson intimated that the condition laid down by yesterday's meeting will not be fulfilled. He said that the form of Conference at which he and the Executive had been aiming now appeared impossible, owing to the attitude of the Russian Socialists, who still demand a binding Conference. In that case the vote was an empty demonstration, and since the whole question has been raised, and raised by Mr. Henderson alone, to please the Russian Socialists, it is difficult to see the object. Or, on the other hand, do the Executive, having got a mandate from their constituents to attend a Conference, intend to evade the condition laid down? If such a Conference as the meeting sanctioned is impossible, as Mr. Henderson indicated, why all this bother about choosing delegates to attend it? The whole thing is a thorough muddle, and Mr. Henderson, himself, is in the centre of it. He admits that opinion has changed in Russia since he was there, and that prominent Socialist members of the new Government are quite opposed to any Peace Conference at present. He might have put the case much more strongly. We have every reason to believe that the Russian Government have now dissociated themselves from the whole project, and that Mr. Henderson was aware of the fact before he made his speech. There is no sound reason for this Stockholm affair at all, and the more it is examined the less there is to say for it. Mr. Henderson has muddled into it, with the best intentions, no doubt, and in trying to extricate himself he has hopelessly befogged the Labour Party, besides coming to open breach with his colleagues in the Cabinet.

MR. HENDERSON AND THE GOVERNMENT.

It was generally understood last night, says *The Times*, that Mr. Henderson's proceedings during the last fortnight had made it impossible for him to remain a Cabinet Minister. His resignation, if not already formally tendered, may be expected to-day. The breach with his colleagues in the Cabinet is complete. There seems to be no doubt about the origin of this regrettable state of affairs. It is not the result of divergent views about the war. It is only concerned indirectly with the vote of the Labour Party yesterday. There has been no misunderstanding about the attitude of the Government towards the Stockholm project. So far as is known there has never been the smallest question that the Government of this country, like those of France, Italy, and Belgium, and even, as it appears, the Revolutionary Government of Russia, has refused to give official countenance to any conference with representatives of the enemy. The matter is entirely one of the mutual relations of Cabinet Ministers, and of Mr. Henderson's good faith with his colleagues. This was the point on which public criticism fastened during the Paris visit, the arrangements for which were admittedly made without the knowledge of the Cabinet. The storm was averted at that time by the Prime Minister's vigorous defence of Mr. Henderson, but it is clear that the same want of confidence has now produced the inevitable result. Meanwhile, the inference is that Mr. Henderson was attempting the impossible performance of running one policy as a Labour leader and another as a member of the Cabinet, and that he has come to grief over it.

YESTERDAY'S ATTACK.

We have taken advantage, says the Special Correspondent of *The Times* at the front, of the improvement in the weather to make a new advance on a front of about 3,000 yards on the right or south front of the recent advance, the push extending from just below Frezenberg to the south and south-east of Westhoek. We not only gained the ground, but took a considerable number of prisoners, of whom something over 200 have so far reached the cages. It is extremely difficult country, with undulations in the ground, concealing scattered farm positions, and scraps of woodland, all of which have been formidably fortified, and were held in strength. Certain coppices especially were protected with wire entanglements among the remnants of the trees, and furnished with machine guns in the customary elaborate concrete positions. In certain woods on the south side of our advance fighting is still going on. On the north of the attack complete success was quickly attained. The attack was made shortly before five o'clock this morning, and after we had won our ground the enemy began counter-attacking. Two such counter-attacks this morning have been successfully repulsed, and we hold the ground.

MR. HENDERSON'S ATTITUDE.

WAR CABINET DUMBFOUNDED.

Telegraphing this morning, our London Correspondent says:—The attitude taken up by Mr. Henderson at the Conference seems to have dumbfounded his colleagues in the War Cabinet, for they understood that he intended to take up one totally different to what he did, and the result of the Conference vote was a great surprise to Labour leaders in the House of Commons. It is safe to say that seven out of ten of them openly and confidently predicted that the resolution to send delegates to Stockholm would be turned down. There is no doubt Mr. Henderson's speech had the effect of turning the Conference completely round. As to the result of the vote upon Labour, prominent trades unionists predict that, if carried to its logical conclusion, it will split the Labour organisation from top to bottom, and they say the fight will be continued in the lodges throughout the country. As to the Kerensky telegram, it is understood that the previous message, giving in general terms the purport of the Russian Government's wishes, was in Mr. Henderson's hands early in the day, but Kerensky's specific telegram did not reach him until after the voting had been taken. The question is being asked, why no reference to the Russian Government's wishes was made at the Conference.

The Press Association, in a telegram last night, said:—No small stir was caused in political circles last night by the very striking vote of the Labour Conference in favour of sending British delegates to a consultative Conference at Stockholm. The decision is recognised as a very remarkable endorsement by Mr. Henderson's party of his daring step in journeying with Mr. Ramsay Macdonald to Paris, contrary to the desire of many of his colleagues, to meet the French Socialists. It is important to note, however, that the decisions of the Central Hall Conference does not involve any weakening of faith in the justice of the cause of the Allies, or any whittling down of the war aims hitherto accepted by the British peoples. It is to be hoped no such impression will spread in this country, or arise abroad, whether among our Allies or our enemies. It is the plain fact that the great majority of the delegates who voted to-day for the meeting of representatives of British labour with representatives of our enemies did so in the firm belief that our case is so strong that its mere statement in such a manner as to make it sure to come before the German democracy cannot but have a profound effect. There will, no doubt, be a heated controversy over the decision at which Labour has arrived, and the various steps which must now be considered for carrying it into effect as a practical policy. Careful attention must now be given to the whole matter by the Cabinet, whose decision will be awaited with the keenest interest. It is recognised, however, that any precipitate action would be most perilous. Probably the position will not be fully cleared up for some days, when new light may be thrown upon much that is at present obscure.

POLA AGAIN BOMBED BY ITALIANS.

Last night's Italian *communiqué* contains the following:—

On the night of August 8th-9th some large flights of our bombing planes renewed the attack on the military establishment of Pola. Favoured by a good light, our airmen effectively bombed the arsenal and an enemy fleet at anchor, which was clearly visible, by dropping eight tons of high explosives on them. After having escaped heavy anti-aircraft fire and repulsed enemy seaplanes risen to oppose them, all our machines returned to their bases.

NEW ATTACK AT YPRES.

BRITISH CAPTURE WESTHOEK

FRENCH ADVANCE IN BELGIUM.

GERMAN ATTACK REPULSED AT ST. QUENTIN.

Sir Douglas Haig reported yesterday a new attack east of Ypres, as a result of which we captured the village of Westhoek and the ridge near that place. The whole of our objectives were gained. Fighting continues in this region.

In these operations we took 240 prisoners, besides inflicting heavy casualties on the enemy.

The French troops in Belgium continued their successes in the Bixchoote region, and captured several farms.

North of St. Quentin the enemy attacked, but his effort failed. According to prisoners, the attack was intended to wrest from the French positions taken by them recently.

BRITISH OFFICIAL.

GENERAL HEADQUARTERS, FRANCE, FRIDAY, 12.39 P.M.

In the course of a successful local attack delivered early this morning east of Ypres our troops completed the capture of Westhoek, and secured the remaining positions held by the enemy on the high ground known as the Westhoek Ridge.

On the left flank of the battle front our Allies continue to make progress east and north of Bixschoote.

Our raiding parties entered the enemy's position yesterday evening on a wide front east of Monchy-le-Preux, blew in his dug-outs, and did great damage to his defences. The enemy offered considerable resistance at several points, and severe casualties were inflicted on his troops. During the period when our troops were still in occupation of the German front system a hostile counter-attack was stopped by our machine gun fire. We captured two machine guns and a number of prisoners.

9.56 P.M.

Our attack this morning east of Ypres was delivered on a front of nearly two miles, south of the Ypres-Roulers Railway. On the right of the attack heavy fighting took place for the high ground astride the Ypres-Menin road. Some progress was made by our troops in this area, and fighting continues.

In the centre and on the left of our attack, after overcoming the enemy's resistance, the whole of our objectives were gained.

In addition to Westhoek and the Westhoek Ridge, which are now completely in our hands, our troops have established themselves. In the course of the fighting heavy casualties were inflicted on the enemy, and 240 prisoners were taken by us.

In addition to the above the number of prisoners captured by us in the successful raids carried out last night east of Monchy le Preux is 86.

The enemy raided one of our positions last night south-east of Guemappe. Two of our men are missing. Another hostile raiding party was repulsed north-east of Gouzeaucourt. There was great activity in the air yesterday on both sides, but a strong westerly wind and thick clouds made it difficult for our aeroplanes to engage the enemy's machines. Bombing and artillery work were carried out successfully during the day.

In air fighting five German aeroplanes were brought down and five others were driven down out of control. In addition two German observation balloons were brought down in flames, and four others were driven down badly damaged. Four of our aeroplanes are missing.

FRENCH OFFICIAL.

Friday.—In Belgium we have continued to make progress. During the night our troops occupied several farms east of Bixschoote and west of Langemarck, and captured a certain number of machine guns.

North of St. Quentin the Germans attacked in the region of Fayet on a front of about one kilometre. The attack was broken up by our fire, and repulsed with loss, except in the centre, where enemy fractions gained a footing over a small area in our advanced elements.

North of the Aisne the night was marked by a recrudescence of bombardment in the whole region south of Allemant and Filain. At about four o'clock the enemy violently attacked our positions from Pantheon Farm to Chevrigny Ridge. His effectives, estimated at three battalions, attempted an assault on our lines at various times. On the greater part of the front of attack our accurate fire stopped the assailants, inflicting on them very heavy losses.

The enemy detachments which alone had only succeeded in penetrating one of our trenches were killed or taken prisoners after hand-to-hand fighting, in the course of which our men showed most admirable dash. We held all our positions.

Friday Evening.—To the north of St. Quentin there was the usual artillery activity on both sides. In the region of Fayet, shortly before three o'clock this afternoon two enemy attacks between the Mennechet Mill and the Cepy Farm were stopped by our fire. The artillery duel was continued with violence on the Pantheon-Epine de Chevriegny front.

The enemy, after the bloody defeat which he suffered this morning, made no fresh attempt at an attack.

According to prisoners, the morning's attack had been prepared with the greatest care with the object of capturing from us the trenches which we carried on July 30th. Besides the three battalions of which mention has already been made, the German effectives were composed of nine bodies of special assaulting troops and two flame-throwing detachments. The total number of prisoners which we captured during this action exceeded one hundred.

In Champagne, after artillery preparation, the Germans attacked our trenches to the east of Maisons de Champagne. On both wings our fire brought down all the assaults. In the centre, where the assaults had gained a footing, there was a terrific struggle, which ended in our favour. Our whole line was restored.

On the two banks of the Meuse there were violent artillery actions in the region of Hill 304, the Mort Homme, and in the sector Bezonvaux.

GERMAN OFFICIAL.

Friday.—Army Group of Crown Prince Rupprecht—During variable sighting conditions in Flanders yesterday, the fighting activity of the artillery fluctuated in its intensity. Between the Yser and the Lys this activity generally increased during the evening and continued throughout the night, and grew further in intensity during the early hours of this morning, until attaining the most intense drumfire. Thereupon strong enemy infantry attacks were launched over wide sectors east and south-east of Ypres.

In the Artois the artillery activity on both sides of Lens, and to the south of the Scarpe, was very lively. During the evening the English, in deep masses, attacked from the Monchy-Pelves road, as far as the Arras-Cambrai road. Our destructive fire fell with overpowering effect at the points where they had assembled. The advancing storming waves, which suffered the most severe losses under our defensive fire, and in the hand-to-hand fighting with our experienced regiments, were everywhere repulsed. North of St. Quentin, Brandenburg battalions took from the French some lines of trenches over a width of twelve hundred metres. The enemy counter-attack failed. Over 150 prisoners remained in our hands.

Army Group of Crown Prince—Between Soissons and Rheims, in Champagne, and on both banks of the Meuse, the fire attained considerable intensity from time to time. A French reconnoitring detachment, which penetrated into our trenches on the Laon-Soissons road, was ejected by means of a counter-attack. East of the Meuse, Baden thrusting troops forced their way into the French position to the north of Vacherauville, and brought back a number of prisoners.

Friday Night.—The strong attacks delivered by the English this morning in Flanders between the Ypres-Roulers railway and Hollebeke have failed.

INDIA AND THE IRISH CONVENTION.

A Reuter's Bombay telegram of yesterday says:—

The suggestion of the *Pioneer* in favour of an Indian Convention similar to that now being held on the Irish question, which is described by the *Bombay Chronicle*, the organ of the Home Rule party, as a "sign of the times," is being much discussed in connection with the resolutions passed by the Joint Conference of the Indian Congress and the Moslem League, held on July 30th. Both the *Chronicle* and the *Times of India* refuse to accept the Irish analogy. They favour instead the submission of the whole question of Indian political reforms to a Joint Committee of the House of Parliament.

The *Times of India* points out that the great body of reasonable Indian opinion is greatly perturbed, and is beginning to wonder whether the real progressive needs of India will be met without putting pressure on the British democracy.

The *Times* considers that the present uneasiness is due to the mistaken policy of working out political developments *in camera*. The only remedy is to bring the whole discussion into the open.

THE STOCKHOLM CONFERENCE.

LABOUR PARTY ACCEPTS INVITATION.

OVERWHELMING MAJORITY.

STATEMENT BY MR. HENDERSON.

The special Conference of Labour representatives in London yesterday decided by a very large majority to accept the invitation to attend the Stockholm Conference.

The final voting was as follows:—

For accepting	1,846,000
Against	550,000
Majority	1,296,000

There was a great gathering yesterday at the Central Hall, Westminster, London, of Labour representatives from all parts of the Kingdom, called to consider the decisions of a Conference of the Socialist and Labour Parties of the Allied nations, and an invitation from the Russian Council of Soldiers' and Workmen's Delegates for the British Labour and Socialist movement to be represented at an International Conference at Stockholm in September next. It was expected that a great deal would turn upon the statement which Mr. Arthur Henderson, M.P., Labour's representative in the War Cabinet, would make.

Mr. W. F. Purdy, who presided, said the decision they were asked to take that day was one of the most important in the history of the Labour movement, and he hoped they would put national interests first.

MR. HENDERSON'S SPEECH.

Mr. Henderson said he addressed the Conference with a deep sense of his present responsibility to make his position clear. He appealed to the delegates to bear in mind that the political situation in Russia was constantly changing. Before he went to Russia he was opposed to the holding of the ordinary International Conference. He met the Executive of the Workmen's and Soldiers' Delegates in Petrograd, and made it clear that, although in Russia on a Government mission, he was going to speak as the Secretary of the Labour movement. He explained the attitude of the Labour Party towards the war, and gave them the decision of the Manchester Conference against holding the International Conference in the form then declared. He pointed out how impossible it would be for British Labour to accept an invitation to a Conference on the conditions laid down—indeed, under any conditions—until the decision of the Manchester Conference had been reversed. When he was presented with the statement of the Russian Delegates' Council there were three courses open—one, definitely to decide on the rejection of the whole matter. Having regard to the conditions of the public opinion of Russia, that would have been about the most fatal position he could have taken up. The second course would have been to advise the Labour Party to accept the proposal for a Conference on their conditions. He made it unmistakably plain that he could do no such thing. The third course open was to intimate that they should change the conditions of the Conference, and turn it from an obligatory to a consultative Conference. That was the position he took up, and that was the position he maintained. We wanted to impress upon them that the Russians wanted a binding Conference to discuss the actual terms of peace. He told them that British Labour could only attend a Conference, if they attended one at all, where their representatives would make a full and frank statement of the aims and objects for which they still continued the war. He pointed out that Socialists were not yet the nations, and that the only people who were responsible for negotiating peace terms were the Governments of the respective countries. The reason why he did not immediately reject all idea of British representatives attending such a Conference was that the British case had never been properly stated, and was certainly not properly understood to this day in Russia, and to have refused to consider the question would have done incalculable harm. As he had been opposed to an International Conference, he would like to state why it was that he was led to a change of view. One reason was that the most confused ideas existed in Russia as to why this country continued the struggle, and prejudice against the great British Labour movement, whose objects had been perverted, and those perversions were utilised to the full by enemy agents. The conditions in Russia at that moment were positively appalling. He was anxious to consolidate the fruits of the Revolution. The Russian Government at the time was greatly in favour of a Conference, and several members pressed him to induce the Labour Party to send delegates. He concluded that it would be highly inadvisable, and perhaps dangerous, for the Russian representatives to meet representatives from enemy and neutral countries alone. Thus he had no alternative but to recommend that British representatives should attend. He was certain that, under proper safeguards, a consultative Conference would be productive of much good. It would be the means of giving many new facts to the Minority German Socialists, which had been purposely withheld from the German people. Neither he nor any of the Executive had been influenced by unpatriotic motives. (Hear, hear.) Our case was so strong that if it were presented by responsible working-class representatives it would materially assist in convincing the German people that it was the crime of their rulers that caused the war and now prevented its just settlement. He had not wavered in his attitude to the war. So terrible was it, that every country should use its political weapons to supplement the military forces to defeat the enemy, and that was why he was in favour of a consultative Conference.

NO CASE MADE OUT FOR CONFERENCE.

After an adjournment,

Mr. W. C. Robinson (Textile Workers' Union) moved—"That the invitation to the International Conference at Stockholm be accepted, on condition that the Conference be consultative, and not mandatory."

Mr. W. Carter (Miners' Federation) seconded.

Mr. J. Sexton (Dockers' Union) moved as an amendment—"This Conference, having heard the statement of Mr. Henderson, while agreeing that he was actuated by a sincere desire to serve the best interests of British democracy, is of opinion that no case has been made out for the appointment of delegates to the Stockholm or any other Conference which would include delegates from enemy countries; that this Conference do now adjourn *sine die*."

He said he had been loyal to the Executive, but there were times when loyalty to the Executive meant treason to the rank and file. The opinion of the rank and file was not reflected in the resolution, and there was nothing to justify the departure from the Manchester Conference. What was the good of discussing the resolution when the Russians declared they would not have a merely consultative Conference? What could they saw to Belgium, France, and America if they accepted the invitation to the Conference after those countries had decided to have nothing to do with it?

MR. BARNES.

Mr. G. N. Barnes, M.P., seconded. He admitted that he was a minority of one in his section. Much had been said about the capitalist system, but this war had nothing to do with the capitalist system—(derisive laughter)—except that if we lost we were not likely to get rid of the system for many generations. As France, Italy, Belgium, and America would not be represented, those whom they would meet would be the Germans and Austrians, with the Dutch and the Scandinavians as a make-weight or make-believe, and who would vote for peace at any price. Many things had happened in Russia recently, and there was no certainty now that the Workmen's and Soldiers' Council at present represented the Russian people, or that they wanted to discuss the matter at all. They knew that a section of the people which formerly dominated the Russian Government, and were now outside the Russian Government, had asked for the Conference. This was not the time to discuss peace. The only peace they could properly discuss was the sort of peace the boys at the front would have them discuss.

MR. RAMSAY MACDONALD.

Mr. Ramsay Macdonald, M.P., was met with cheering and boohing. He said Mr. Henderson had been grossly maligned by a certain type of newspaper, but he (Mr. Macdonald) had to contend with that kind of thing. (Cries of "You deserve it," and disorder.) He still hoped Belgium would be represented. It was said that America would not be there. (A Voice—"You won't be there either.") (Laughter.)

Mr. Macdonald said it would be a pity if America was not represented. It was said that the French would not be there, but the French Socialist Party were unanimously in favour of going. If they were not there it would be because they were prevented from attending—a thing that no Labour Conference had yet sunk so low as to condone. It was said that the Workmen's and Soldiers' Council were now outside the Russian Government, but that was not true.

A Delegate—Kerensky does not support the Conference.

Mr. Macdonald said Kerensky's view was that the Stockholm Conference was absolutely necessary if his hands were going to be strengthened. Russia wanted their support. The Revolution tottered, and the one thing that would give it a firm democratic foundation was that the democracy of Russia should be assured that the democracies of Europe were consulted in the war and in regard to war aims. English Labour men were asked to go to Stockholm to assure Russia that there was no Imperialism in the war, and that democracy was fighting the battle of democracy.

Amid hostile interruption, Mr. Macdonald remarked that the German Socialists had got to work with them, and, therefore, the English Socialists should tell them where they stood.

Mr. G. H. Roberts, M.P. (Parliamentary Secretary to the Board of Trade), said he had heard nothing that day to alter his opinion that British subjects ought not to enter into conference with the enemy while the war lasted. His attitude was the same as that of our gallant soldiers at the front. They did not, and could not, regard any German as their friend, and during the war he refused to discuss anything with Germans. He thought the Conference at Stockholm would be of the greatest embarrassment to the Russian Government, who now only wanted to be left alone. The Germans had engineered the whole of this movement, in order to nominate the Conference and carry whatever they wished. He was certain the great mass of our people were opposed to that Conference. He asked them not to believe that there was any change of feeling in Germany. The German people were as deeply in favour of the war as they were when they started it. They had gloated over every barbarity, and for British representatives to go to the Conference would be a gross betrayal of our Army.

Mr. J. H. Thomas, M.P., said some time or other they would have to meet the Germans in conference. There was a running comment during Mr. Thomas's speech, and a delegate had to withdraw.

A card vote on Mr. Sexton's amendment resulted as follows:—

For	391,000
Against	1,651,000
Majority	1,260,000

The voting on the main resolution was:—

For	1,846,000
Against	550,000
Majority	1,296,000

The announcement was received with prolonged cheering and some dissent.

A discussion ensued as to the proportion of delegates to be allotted to the various sections of the Labour movement. It was urged that no one but the Labour Party should send.

Mr. Philip Snowden pointed out that the Labour Party had no authority to take away the right of other bodies to nominate representatives.

Eventually the Conference, by a large majority, decided to adjourn till August 21, when it was announced that a resolution fixing the proportions of the delegations would be placed on the agenda.

THE EASTERN FRONTS.

HEAVY FIGHTING AT MANY POINTS.

STRONG RESISTANCE OF RUSSIANS AND RUMANIANS.

Yesterday's Rumanian *communiqué*:—

In the valley of the Trotus enemy attacks were repulsed by the fire and counter-attacks of Russian troops, who maintained all their positions. After taking prisoners and machine guns, the machine guns were turned against the enemy as they fled in disorder. In the mountain district between the Trotus and the Putna Rumanian troops gallantly withstood a violent artillery bombardment with attacks accompanied by asphyxiating gas. In five attacks they completely repulsed the enemy, who were unable to effect a lodgment except in one single point in our trenches. In the Oitus valley, on the Putna and the Sereth rivers, Russo-Rumanian troops were attacked many times by the enemy in superior numbers, and bombarded night and day. In spite of this, they repulsed the adversary, inflicting upon him heavy losses, and maintaining all their positions.

There is considerable aerial fighting. On the Sereth and as far as the Black Sea there is unimportant rifle and artillery fire on both sides.

[No Russian *communiqué* was issued yesterday.]

GERMAN OFFICIAL.

Yesterday's Berlin *communiqué*:—

Front of Prince Leopold of Bavaria.—There was a revival of fighting activity near Dvinsk, south of Smorgon, and near Brody. Here an enterprise undertaken by German and Austro-Hungarian troops resulted in the capture of over two hundred prisoners.

Front of Archduke Joseph.—South-east of Czernowitz stubborn fighting took place. Our troops penetrated at several points into the frontier position of the Russians; also on the Sereth plain and at the Solka advantages were gained. Following the repulse of the enemy counter-attacks between the Trotus and the Putna valleys, the Allied troops took by storm several height positions, in spite of the tenacious resistance of the Rumanians. In the Oitoz sector, during the past two days, over 1,400 prisoners have been captured and thirty machine guns taken.

Army Group of Von Mackensen.—On both sides of the Focsani-Adjudulnou railway line German divisions, over a wide front, have forced the crossing over the Susita. During bitter counter-attacks the enemy endeavoured to hinder our advance by the use of strong masses. All their attacks directed against our front and flank failed under the heaviest losses.

RUSSIANS AND THE MILITARY DEBACLE.

A Petrograd telegram on Friday says that the Executive Committee of the Council of the Workers' and Soldiers' and Peasants' Delegates has decided to convoke a great conference of representatives of all Socialist parties and Labour and professional organisations to discuss the question: what Democrats should do to stay the Russian military debacle.

CONSCRIPTION IN CANADA.

VIOLENT OPPOSITION.

ATTEMPT TO MURDER LORD ATHELSTAN.

DYNAMITE EXPLOSION.

A Reuter's telegram from Montreal yesterday says:—

The residence of Lord Athelstan, proprietor of the *Montreal Star*, was dynamited last night. Lord and Lady Athelstan and Miss Graham, who were in the house, were not injured. The proprietor of the *Star* had previously received letters, threatening him with death, because of his support of conscription.

Lord Athelstan has telegraphed to Sir Robert Borden to say he was not in his summer home, which was dynamited, but spent the night in the city.

A Reuter's Ottawa telegram of yesterday says:—

The attempt on the lives of Lord Atheistan, formerly Sir Hugh Graham, and his wife and daughter, failed, owing to the inexperience of the dynamiters. The charge, which was placed under the sleeping apartments of the house, blew outwards, thus only partially wrecking a wing of the building. Lord Athelstan had received numerous letters threatening him and other prominent people in Montreal and Ottawa with death should the Conscription Bill become law. As the bill only passed the Senate at 9 o'clock last evening, the conspirators evidently lost no time in carrying out their threat against the proprietor of the *Montreal Star*, whose editorial articles have vigorously endorsed Sir R. Borden's compulsory service policy, and denounced the attitude of the Quebec anti-conscriptionists. That the authorities in Montreal feared some such outrage may be gathered from the fact that yesterday the Mayor, Mr. Martin, himself an outspoken anti-conscriptionist, issued an appeal to his compatriots to refrain from demonstrations, and comport themselves lawfully.

In Ottawa the news of the attempted murder of Lord Athelstan and his family has startled and shocked the public. Precautions to guard the Ministry have already been taken. A strong force of Dominion police, in plain clothes, as well as detectives, were in and about the Parliament Building last evening during the final stages of the Conscription Bill debate in the Senate, under the personal direction of Chief Commissioner Sir Percy Sherwood.

MACEDONIAN FRONT.

HEALTH OF THE TROOPS.

British Official.—Struma Front—On the 4th August an attempted Bulgarian raid on Cuculuk was repulsed with loss by our cavalry. On the night of the 4th-5th August the aerodrome at Livonovo, in the Upper Struma valley, north-east of Petrie, was successfully bombed by our aeroplanes.

Doiran-Vardar Front—Artillery activity has at times been above the normal. The health of the troops shows a marked improvement. In proportion to the strength of the force, admissions to hospital during the past month show a reduction of one-third compared with July, 1916, and the deaths from all diseases a reduction of nearly two-thirds. The cases of malaria are slightly fewer than last year, in spite of the fact that a considerable number of cases are occurring among men who contracted the disease last year. Dysentery and diarrhœa are appreciably less prevalent. The admission rate for fevers, other than malaria, shows a reduction of nearly four-fifths.

SPECIAL EXTRA.

LABOUR AND STOCKHOLM CONFERENCE.

SERIOUS SPLIT IN THE PARTY.

Discussing the "Stockholm" decision, the *Daily Telegraph* observes:—We do not know whether there is any prospect of working-class opinion and feeling being ultimately consulted. It is certain that the pacifist section, to whom the spirit of democracy is so peculiarly sacred, will fight tooth and nail against any attempt in that direction, and we knew that an amendment in favour of a *referendum* which was to have been moved yesterday was engineered out of the way. So far as the opinion of trade union leaders can be taken as a guide, the split in the Labour movement on this question is the most serious it has ever known. Ranged against the Stockholm proposal are such names as those of Mr. Barnes, Mr. Roberts, Mr. Walsh, Mr. Havelock Wilson, Mr. Appleton, and Mr. Sexton. All things considered, indeed one cannot but wonder what sort of value can be supposed to be attached to a decision arrived at under such conditions.

A FALSE STEP.

Commenting on the Labour Party Conference, the *Morning Post* declares that there are only two actions on the part of the Government that will relieve the situation: the first is to require Mr. Arthur Henderson's immediate resignation. We regret that necessity, recognising the substantial services that Mr. Henderson has rendered to his country. But he has identified himself so strongly with the holding of the Stockholm Conference that his retention in the War Cabinet must weaken its command on public confidence, whether in Allied countries or at home. His resignation has become an imperative necessity. The other step that the Government must take without delay is to announce their firm intention of refusing passports for any British delegates to Stockholm. If both these steps are taken promptly, they will go far to undo the unfortunate effect of yesterday's vote, and the Government will be able to enjoy once more the reputation of Ministers who are not afraid to govern.

THE CONFERENCE FARCE.

Mr. Henderson, thinks the *Daily Mail*, took upon himself a very heavy responsibility in urging the acceptance of the invitation to Stockholm. He must have known that among our Allies, both his own position and that of British Labour would be liable to be misunderstood, and that the impression might easily be produced, that the working classes in these islands were tired of the war. That would be a gross delusion, and if Mr. Henderson ever goes to Stockholm it will be peculiarly his duty to make this clear.

THE YPRES BATTLE.

The Press Association's Special Correspondent at British Headquarters in Flanders, telegraphing on August 10th, says:—

Fighting has continued throughout the morning in the development of the operations against the German positions between Frezenborg and south-east of Westhoek. The Germans have launched several counter-attacks, but, according to the latest accounts, all our gains are pretty well maintained. So far rather more than 200 prisoners have been brought in, and probably there are more to follow. The day has broadened into spacious sunshine, with very wide visibility, and our airmen are rendering fine service. The enemy was still resisting most vigorously on some southern sections of the front attacked, according to last reports. Further north the French patrols pushed forward and found several farms had been evacuated, with the result that a line of outposts has now been established well into the area of the flooded country, north-east of Bixschoote. Not far from the Cabaret Kortekeer, on the Bixschoote-Langemarck road, the French found five guns abandoned.

Our artillery is very busy on counter-battery work, and from what I hear some very satisfactory results should be recorded. This morning I saw some aerial photographs of Hollebeke, which enable me to realise how utterly meaningless, except as an index of locality, it is to speak of the village. The print was densely mottled with shell holes and craters, often running into one another. Here and there a faint disconnected smudge would indicate what had once been a road or a trench, but of anything like human habitation there was just about as much trace as you may find upon the Goodwin sands at low tide after a gale of wind.

But not only in the Ypres region is the British Army pounding the Huns. Shortly before eight o'clock last night two parties carried out a very successful raid in the neighbourhood of Monchy, bringing back over 60 prisoners and two light Minenwerfer, bombing several dug-outs, and generally doing considerable mischief to the enemy defence works towards the Bois de Vert and the Bois des Aubepines. It was just one of those performances which keeps the Huns on tenterhooks for a good while afterwards.

NEW SPIRIT IN RUSSIA.

Mr. Harold Williams, the Petrograd correspondent of the *Daily Chronicle*, says—The Government has its hands full. Few Governments have been faced with a more arduous task. The primary factor is the military situation on which it is difficult at present to comment. General Korniloff's stringent terms have been in the main accepted, and this brave and capable General has assumed the chief command. The effect of the new disciplinary measures in bracing up the Army cannot as yet be estimated, but the first steps of the Government show considerable determination, and not only at the front, but also in the training depots at the rear, there are signs of the birth of a new spirit. The temper of the people demands firm guidance. If M. Kerensky and his Government can seize this opportunity there is hope for Russia.

HOUSE OF LORDS REFORM.

The Lobby correspondent of the *Daily News* writes that the Government are trying to set up their promised Commission on the Reform of the House of Lords in time to enable them to make a statement about it in Parliament next week. But they find it rather difficult to get a chairman. Both Lord Lansdowne and Mr. Asquith have declined to act in such a capacity.

UNITED STATES WAR TAX.

Mr. Simmons, the Chairman of the Finance Committee of the United States Senate, opened a debate yesterday on the 2,006,970,000 dollars War Tax Bill. He explained that the Committee's proposal was to raise the large proportion of the war revenue by direct taxation, and the lesser by bonds. The estimated expenditure of the United States during the fiscal year would probably reach 10,000,000,000 dollars (£2,000,000,000).

BRITISH MONITORS SHELL TURKS.

The Athens correspondent of the *Daily Mail* says—Of the Turkish batteries on the Asiatic coast which shelled the island of Chios, in the Ægean, British monitors have reduced one to silence and have destroyed a Turkish aerodrome.

DIVIDENDS.

BOVRIL.—Interim dividend on Ord. at the rate of 5 per cent. per annum for the half-year.

BRISTOL AND S. WALES WAGGON.—Usual interim dividend at the rate of 10 per cent. per annum for the half-year.

BRISTOL WAGGON AND CARRIAGE WORKS.—Dividend of 3 per cent., making 5 per cent. for the year, on called-up Pref. and Ord.

PRICE, BROS., AND CO.—6 per cent.

ULSTER STEAMSHIP.—Interim 5 per cent., tax free.

HAYES, CANDY, AND CO.—Interim of 2½ per cent.

GROVE MILL PAPER (NEW MILLS).—Interim at the rate of 2½ per cent. on Ord., and a bonus of 1¼ per cent.

EDINBURGH AND BATHGATE RAILWAY.—Dividend at the rate of 3 per cent. per annum on Consolidated.

CLIFFORD (CHARLES) AND SON.—Interim dividend of 10 per cent. per annum (1/- per share), free of tax, on Ord. for the half-year.

RACING SELECTIONS.

PHŒNIX PARK MEETING.

(FROM THE SPORTSMAN OF TO-DAY.)

Greenmount Selling Plate—Lady Evie or Josh.
Moderate Handicap Plate—Mr. Parkinson's selected.
Clonsilla Handicap Plate—Count Rhodes or Gold Vein.
Park Selling Plate—Llansinfried.
Liffey Bank Plate—Dawson's selected.
Ashtown Handicap Plate—Loch Dan.

(FROM THE SPORTING LIFE OF TO-DAY.)

Greenmount Selling Plate—Josh.
Moderate Handicap Plate—King Michael.
Clonsilla Handicap Plate—Mount Lebanon.
Park Selling Plate—Planta Genista.
Liffey Bank Plate—Oriass.
Ashtown Handicap Plate—Longerline.

WINDSOR MEETING.

(FROM THE SPORTSMAN OF TO-DAY.)

Thames Two-Year-Old Plate—Resilience.
Park Selling Handicap—White Cliff.
Windsor August Handicap—Haki.
Two-Year-Old Selling Plate—Linggi's First.
Clewer Welter Handicap—Erl King or Pick'ny.
Mill House Plate—Gambado.

(FROM THE SPORTING LIFE OF TO-DAY.)

Thames Two-Year-Old Plate—Bridge of Weir.
Park Selling Handicap—Grasby.
Windsor August Handicap—Arius.
Two-Year-Old Selling Plate—Linggi's First.
Clewer Welter Handicap—C.P.
Mill House Plate—Gambado.

SMUGGLERS CAUGHT.

A New York Reuter's telegram says:—

Six members of the crew of a Belgian relief ship and three other persons have been arrested here charged with smuggling rubber and platinum to Germany via Holland and Belgium. The police declare that the arrests are the culmination of a year's search for the clandestine route by which Germany has been surreptitiously importing merchandise to the estimated value of 30,000 dollars weekly from Atlantic ports of the United States.

THE WORLD OVER.

PEOPLE, PLACES, AND EVENTS IN THE NEWS.

WARSAW STARVING.

They are dying of starvation by the hundred in Warsaw. Mothers are glad to see their babies die, to end their offerings.

TOM FOY DEAD.

Tom Foy, the well-known comedian, is dead. His quaint humour has been appreciated everywhere.

OLD AGE SUICIDE.

A man of 94, a pensioner, was found hanging from a tree. The age must be about a record for suicide. The curious part was that he was living with a man whose life he once saved.

VETERANS FOR AUSTRALIA'S ARMY.

Soldiers up to 50 can now enter the Commonwealth service, says a cable from Australia. An official representative is to be sent to the United States from there.

PERU THE LATEST.

Peru wants compensation from Germany for the sinking of the barque Lorton. The Peruvian Government has refused to refer the matter to a Prize Court.

RACECOURSE MORALITY.

An advertisement in the *Irish Times* yesterday read:—

ADVERTISER received large Note in mistake for small at Galway Races; owner can have difference by giving satisfactory particulars, etc.

This is an object-lesson in good sportsmanship.

TOY-DOG AS PICKPOCKET'S COVER.

A toy-dog is the latest "cover" for a convicted woman pickpocket. With the dog on her lap, she sat beside a passenger in a tramcar, and, pushing the animal against her victim, she thus diverted his attention.

WONDERFUL NEWSPAPER CAREER.

Lord Athelstan, whose house in Canada was dynamited on Thursday night, is a Canadian born, now 69 years of age. He is a self-made man, having risen from office boy to general manager. He was full owner of the *Montreal Star* when 21.

NO MORE A SPLENDID ISOLATION.

A Vienna paper, in summarising the declaration of war by China, says that it shows how completely the Central Powers are cut off from the rest of the world. The declaration of war is nothing more than an expression of this isolation.

WILL THEY COME OUT?

The correspondent of the *Journal*, who has been visiting the British Fleet, says it is the opinion of officers that the Germans, beaten on land, will not allow the war to finish without staking their all, and accepting a great naval battle.

GAIETY'S BIG ATTRACTION.

Replying to a paragraph which appeared in this column yesterday about touring companies, Mr. Hyland writes to say that the "Maid of the Mountains" opens at the Gaiety on Monday week. It will be an agreeable change to have a novelty: Mr. Hyland will welcome it equally.

NEW FRENCH COINS.

A new issue of coins of low value is being considered in France. They will have a round hole in the centre. These will be nickel coated bronze, 5c., 10c., and 25c. (or ½d., 1d., and 2½d.). Bronze coin in France has been very scarce since the war, this leading to the absurd rumour that German agents had absorbed the lot.

HOOD'S CRAZE FOR ANAGRAMS.

Captain Basil Hood had a craze for anagrams, and much cryptic writing was found at his home. He would sit up early and late absorbed in the "work." The coroner at the inquest yesterday said deceased had been "exhausting himself with this rubbish—it was nothing else." Death was due to a syncopal attack.

GERMANS AT LONG ODDS.

Under the new Education Bill it will be possible to put in unlimited schooling. Gerald or Gladys from the cot can go to the nursery school at 3; must go to elementary schools from 5 to 14; and then put in eight hours a week in continuation classes, to learn, according to Mr. Fisher, how to beat the Germans after the war.

EARLY CLOSING.

In connection with the compulsory closing down of shops at 8 p.m. in London, many have asked whether the shop need be closed if customers were not served. The official reply is that some indication should be given, either by closing doors, pulling down shutters, or covering goods. Many small tradesmen are "at home" to their friends in their shops, and wished the point cleared

W. L. McALPIN DEAD.

Everyone in the journalistic world, and others who know Paris, will be sorry to hear of the death of W. L. McAlpin ("Little Mac"), who has been for so many years Paris Correspondent of the *Daily Mail*. Originally a compositor, Mr. McAlpin changed to editorial work, and became a most capable journalist, enjoying the confidence of Lord Northcliffe for nearly twenty years past.

NOTABLE CASE RECALLED.

Captain Arthur Wilson, M.P., taken prisoner 20 months ago by the Austrians, hopes to be in London to-morrow. He is the son of Mrs. Arthur Wilson, of Tranby Croft. This is the house about which so much was heard over 20 years ago in the trial which was known as the "Baccarat Case." King Edward was a guest at Tranby Croft when the play took place.

STALLION'S WAR-TIME FEE.

That Baron Maurice de Rothschild estimates the service of his stallion, Sardanapale, very highly, is obvious by the fee being fixed at 400 sovs. It is a stiff figure for war time. Of course, the horse did wonders as a three-year-old in the great war opening year, but still—£400; yet he may be worth it. Prince Palatine, so far as can be remembered, is the only English horse advertised at this figure.

OLD AGE PENSIONS.

THE SCHEME OF ADDITIONAL ALLOWANCES.

An important tabulated statement has been supplied to Mr. Arthur Samuels by Mr. Stanley Baldwin, in which he says:—

It is estimated that the approximate cost in the current financial year of the recent extension of the scheme of additional allowances to old age pensions will be—

England and Wales	£1,165,000
Scotland	162,000
Ireland	293,000
Total	£1,620,000

The whole cost of conditional allowances in the current financial year is estimated as approximately—

England and Wales	£3,765,000
Scotland	512,000
Ireland	943,000
Total	£5,220,000

It is not possible at present to give a reliable estimate for 1918-19, but the cost will probably be about £12,000,000 for old age pensions and £6,000,000 for additional allowances, as follows:—

England and Wales, old age pensions, £8,450,000; additional allowances, £4,225,000; total, £12,675,000.

Scotland, old age pensions, £1,180,000; additional allowances, £590,000; total, £1,770,000.

Ireland, old age pensions, £2,370,000; additional allowances, £1,185,000; total, £3,555,000.

CONTENTS OF TO-DAY'S PAPER.

	Page
LEADING ARTICLES:	
Labour and Stockholm	6
Canadian Differences	6
Education Reform	6
THE WAR	7
NEW ATTACK AT YPRES	7
EASTERN FRONTS	7
STOCKHOLM CONFERENCE	7
ROLL OF HONOUR	8
IMPERIAL PARLIAMENT: Corn Production Bill; War Loans Bill; English Education Bill	5-8
THE WORLD OVER	7
A Harvest Camp in Norfolk	8
American Markets	8
Ballybunion Affray	11
Dublin Housing Schemes	4
Fixed Cattle Prices	4
From the London Gazette	11
Legal Diary	9
Old Age Pensions	7
Polling at Kilkenny	6
Platform and Stage	4
Provincial Paragraphs	4
Services and Anthems	10
War Notices and Appeals	3
BOOKS OF THE WEEK: A European History; Patrick Pearse; Problems of Peace; Young England; Insect Enemies; Recent Fiction; Publications Received	10
LETTERS TO THE EDITOR:	
The Government and Farmers	5
Meat Prices	5
Labour for the Harvest	6
STOCK EXCHANGES AND MARKETS	11
SPORTING NEWS	4

ADVERTISEMENTS.

Advertising under the following special headings appears on pages indicated in to-day's *Irish Times*:—

CONTRACTS	1	EDUCATION	9
LOST AND FOUND	2	SHIPPING	10
PUBLIC NOTICES	6	HOTELS	10
LEGAL NOTICES	6	FINANCIAL NOTES	11

CORN PRODUCTION BILL.

SECOND READING IN HOUSE OF LORDS.

SUBMARINE PIRACY AND OUR FOOD SUPPLIES.

In the House of Lords yesterday the adjourned debate on the motion for the second reading of the Corn Production Bill was resumed.

Viscount CHAPLIN said he approached the question from the point of view whether this bill would make this country self-supporting in the matter of food supply, and he frankly confessed that he was profoundly disappointed with the measure as it stood. He contended that in setting up Wages Boards and in fixing maximum prices for corn two of the pledges given by the Prime Minister when he foreshadowed the bill had been violated. As the bill stood, he believed that the agricultural interest would be far better without it than with it. In basing the guaranteed price on acreage instead of production the bill would put a premium on bad farming. It was a most left-handed way of encouraging production. The only excuse for the change was that it would make administration so much easier. They were, therefore, sacrificing increased production in order to save trouble to the Board of Agriculture. He warned the Government that if it was intended to abandon the scheme of increasing production, as originally announced, they must not count upon his support. He hoped they would give favourable consideration to amendments which would be moved in Committee with the object of making the bill serve the purpose for which it was framed.

Lord DESBOROUGH criticised the provisions of the bill for the survey and inspection of farms, and asked what the expense of working the bill was likely to be. Apparently there was to be a huge army of land surveyors, and if that was so, a vast amount of money would be expended on officials, which would better be spent in producing corn. What the country wanted was corn, not surveyors. (Laughter and cheers.) With regard to Part 4, which enables the Board of Agriculture to enforce cultivation, he thought it was monstrous to give unfettered power to the Board to dispossess landowners of their property.

LORD MILNER.

Viscount MILNER said it was obvious that a great change of the nature contemplated in the bill required a certain amount of time. Three million acres could not be instantly brought under cultivation, but it was encouraging that we had got in the United Kingdom a million acres extra under crops to-day. That was a considerable achievement, and he felt very little doubt that they would attain their object altogether in the course of the next year or two. In regard to the method of calculating the guaranteed price, he said it was a fairer system to the small farmer, and safeguards had been provided against careless cultivation. The minimum price was only an insurance. It was quite possible it would never become operative. The price for the next year would certainly be higher than the guaranteed price, and the farmer's interest would be entirely in the quantity and the quality of the corn he raised, and not at all in the number of acres from which he raised it. He defended the provisions of the bill relating to the Wages Boards and the minimum wage, which were designed to give peace of mind to the labourer, and attract returning soldiers to the land. As to whether the bill would effect a permanent change in agricultural life, it might be that the new principles adopted under the pressure of dire necessity might in practice have so much good in them that they would not afterwards be abandoned. He was hopeful of the future, and he believed there were better times ahead for British agriculture.

EARL OF SELBORNE.

The Earl of SELBORNE welcomed the bill, because he believed it to be a measure essential for the winning of the war. He believed the war would be prolonged, that the loss of shipping would continue to be very serious, and that the production of home-grown food might be the determining factor in the issue of the war. He welcomed the bill also because he regarded it as the introduction to a new permanent agricultural policy. We had in a military sense ceased to be an island. The development of the submarine and aircraft would render the conditions of the next war very different from those under which we began the present war. While communications between different parts of the Empire might continue, and the movement of troops be possible, it was a question inconceivable to his mind that overseas communications would be as uninterrupted as they were at the beginning of the present war or as they were now. Therefore, it was quite impossible to rely upon a volume of overseas trade sufficient to enable us to finance our Allies as we have had in this war, or to supply ourselves with food or munitions. It followed that if we wished to make our national position secure in the event of the calamity of another war, we must be self-supporting in the essentials including munitions and food. This bill, therefore, was the precursor of a permanent agricultural policy, and they must see that the introduction of this policy was made as wide as possible.

The Duke of BUCCLEUCH supported the second reading of the bill, and said unless the Government took the proper steps, as they were doing under the bill, we should be face to face with a great shortage of food.

THE LORD CHANCELLOR.

The LORD CHANCELLOR said references had been made to the effect of submarine warfare in the future on the agriculture of this country, and to the prospect of some measure like this being of a permanent nature. He believed that the submarine peril was a passing phase, and that we should get the better of it by the aid of inventions and science, and by the help of our Allies, the Americans. One element had been too much ignored, and that was that submarine warfare as now carried on by the Germans was absolutely illegal by international law. International law was suspended, but it was not dead, and one of the terms of peace must be that Germany should recognise what international law meant. Submarine warfare as practised by Germany was mere piracy, and he should be disappointed if, when the Allies came to dictate terms of peace, they did not insist that the command of their Government should be no defence to the men who perpetrated these outrages, and that the persons guilty of them should meet the fate of pirates. He believed the whole civilised world would be united in insisting upon those terms, and would welcome a treaty laying down the illegality of submarine warfare as now practised.

The bill was then read a second time.

The Expiring Laws Continuance Bill and the Fishery Harbour (Continuance of Powers) Bill were read a third time.

The Public Health (Prevention and Treatment of Disease) (Ireland) Bill passed through Committee.

The House adjourned at 6.40 until Tuesday.

RUSSIA AND AMERICAN TROOPS.

A New York telegram on Friday states:—According to the Washington correspondent of the Associated Press, it is authoritatively stated that Mr. Russel, the Socialist leader, is the only member of the American mission returning from Russia who is in favour of sending American troops to the Russian front. The other members of the mission energetically disapprove of such action, believing that Russia does not need troops, but organisation and encouragement.

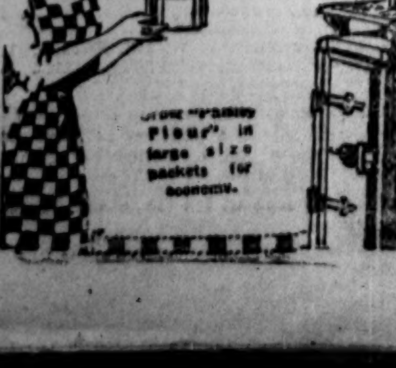

Economise in your Bakings.

Fewer eggs and less butter are required when you use "Paisley Flour," and bread, cakes and pastry are more digestible, because "Paisley Flour" makes everything light and ensures complete baking; no heavy, half-cooked lumps in the middle.

"Paisley Flour"

The SURE raising powder

Add one part to eight parts ordinary flour.

ROLL OF HONOUR

Last night's casualty lists show the following losses:—Officers—Dead, 65; wounded or missing, 229. Total—294. Rank and File—Dead, 1,025; wounded or missing, 2,338. Total—3,363.

The following casualties are reported, under various dates:—

KILLED.

ARMFIELD, Sec. Lt. A. S., Irish Guards.
BARNS, ... T. K., Coldstream Guards.
BEART, Sec. Lt. E. G. M., A.S.C., att. R.G.A.
BELL, Maj. G. M., D.S.O., Hampshire Regt.
BREED, Sec. Lt. J. B., R.G.A.
BURKE, Sec. Lt. R. A., Conn. Rang., att. Leins. R.
CARRICK, Lt. J., Cameron Highlanders.
CHAPPLE, Sec. Lt. J. W., Grenadier Guards.
DANIEL, Capt. R. P., Royal Welsh Fusiliers.
DELLER, Sec. Lt. H. J., Royal Field Artillery.
DOBBS, Capt. W. C., Middlesex Regt.
DUNLOP, Sec. Lt. B. J., Grenadier Guards.
DYER, Capt. Sir J. S., Bart., M.C., Scots Guards.
EAST, Capt. G. D., R.A.M.C., att. Grenadier Gds.
EATON, Sec. Lt. H., Gloucester Regt.
FORTH, Sec. Lt. C., Manchester Regt.
GIBB, Sec. Lt. J. H., King's Royal Rifle Corps.
GREER, Lt.-Col. E. B., M.C., Irish Guards.
HARRIS, Capt. H. A., R.A.M.C., att. R.F.A.
HILL, Sec. Lt. W. S., Rifle Brigade, att. Ryl. Eng.
HORLER, Sec. Lt. E., Machine Gun Corps.
JOHNSON, Lt. R. C., Royal Engineers.
JONES, Sec. Lt. T., Royal Field Artillery.
KENT, Lt. V., South Wales Borderers.
KIRKUS, Sec. Lt. C. H., Royal Garrison Artillery.
LEWTHWAITE, Lt. C. G., M.C., R.F.A.
LEY, Sec. Lt. G. A. H., Devon R., att. M.G.C.
LLOYD, Lt. E. A. C., Scots Guards.
MacNEILL, Capt. A. D., Royal Garrison Artillery.
McSWEENEY, Sec. Lt. F. J., Middlesex Regt.
MAHOMED, Lt. C. A. E., Scots Guards.
MOBBS, Lt.-Col. E. R., D.S.O., North'n Regt.
POWELL, Capt. G. F. W., Cycl. Bn., att. W. Kents.
QUINLAN, Sec. Lt. C., Leinster Regt.
REID, Lt.-Col. A. D., D.S.O., R. Ir. Rif. (Maj., R. Inniskilling Fusiliers).
RIGG, Lt. G. S., D.S.O., Y. and L. R., att. M.G.C.
ROBERTSON, Sec. Lt. W. D., R. Scots, att. Ryl. Lancaster Regt.
SANDBACH, Sec. Lt. F. S., Royal Field Artillery.
SCOTT, Capt. A. H., M.C., Royal Engineers.
SCOTT-DEAKIN, Lt. R., Royal Field Artillery.
SHELLEY, Sec. Lt. P. J., Royal Field Artillery.
SHORTO, Sec. Lt. M. H., Royal Engineers.
SMITH, Sec. Lt. W. J., Leinster Regt.
SQUIRE, Capt. F., Royal West Kent Regt.
VAUGHAN, Lt. H., Royal Field Artillery.
VOYSEY, Sec. Lt. A. E., Royal Garrison Artillery.
WISE, Sec. Lt. C. W., Royal Field Artillery.
Now reported killed:—
GRAY, Sec. Lt. C. K., London Regt.
Lt. D. G. M. MacDOUGALL, King's African Rifles and K.O.S.B.

DIED OF WOUNDS.

COLLIS, Sec. Lt. P. H., Hampshire Regt.
HOPE-JOHNSTONE, Lt.-Col. H. M., M.C., R. Fus.
JENNINGS, Sec. Lt. H. B., Royal Garrison Artilly.
KNAPP, Rev. S. S., D.S.O., M.C., A. Chapl. Dept., att. Irish Guards.
O'BEIRNE, Sec. Lt. A. J. L., Yeomanry and R.F.C.
PAUL, Maj. C. T. S., D.S.O., Ryl. Field Artillery.
POTTS, Sec. Lt. H. H., Royal Engineers.
PORRITT, Sec. Lt. T. H., Coldstream Guards.
RITCHIE, Sec. Lt. W. L., Cambridge Regt.
RODERICK, Sec. Lt. F., Welsh Regt.
SMITH, Sec. Lt. A. M., Arg. and Suth. Highlanders.
STONEMAN, Sec. Lt. W. T., London Regt.
WHITE, Capt. C. W. K., M.C., Ryl. Horse Artillery.

DIED.

TATTERSALL, Capt. P. C. P., London Regt.

WOUNDED.

ADAMS, Sec. Lt. F. J., Royal Field Artillery.
AGAR-ROBARTES, Capt. Hon. A. V., Gren. Gds.
ALDEN, Sec. Lt. H., R.F.A., att. T.M. Battery.
ANDERSON, Sec. Lt. C. L., Rifle Brigade.
ANDERSON, Major E. L. B., D.S.O., R.F.A.
ANSON, Lt. F., Grenadier Guards.
ARTHUR, Sec. Lt. W., Welsh Guards.
BANSALL, Lt. J. W., Royal Engineers.
BARKER, Sec. Lt. H. L., Sherwood Foresters.
BATEMAN, Sec. Lt. T. E., Ryl. Field Artillery.
BEATTY, Sec. Lt. J. McL., King's Ryl. Rifle Corps.
BENNETT, Sec. Lt. C. F., Machine Gun Corps.
BERGER, Sec. Lt. C. C., Ryl. W. Kent Regt.
BISHOP, Lt. E., Royal Field Artillery.
BLAKE, Sec. Lt. C. F. J., Middlesex Regt.
BOLTON, Lt. and Qrmr. A. E., Liverpool Regt.
BOND, Sec. Lt. T. L., R.F.A. and T.M. Battery.
BOYD, Lt. G. G., Coldstream Guards.
BRACEWELL, Sec. Lt. J. R., Royal Garrison Artill.
BRENAN, Lt. E. F., Gloucester Regt.
BROADWOOD, Sec. Lt. R. G., M.C., R.G.A.
BRODIE, Sec. Lt. W. F., Black Watch.
BROWN, Sec. Lt. O. P., Ryl. West Kent Regt.
BRYANT, Sec. Lt. T. H., Nth'n R., att. S. Wales B.
BUDGEN, Sec. Lt. H. K. S., S. Wales Bor., att. R.F.C.
BULLEN, Capt. J. B., Scottish Rifles.
BULLER, Lt. N. M., Irish Guards.
CALDWELL, Capt. R. N., Sth. Wales Borderers.
CATOR, Capt. C. A. M., M.C., Scots Guards.
CAWSTON, Sec. Lt. W. H., North'n Regt.
CHAMBERS, Capt. H., Royal Garrison Artillery.
CHAPMAN, Capt. H. R., Welsh Regt.
CHEER, Sec. Lt. W., Lincoln Regt.
CLANCHY, Lt. D. J., Machine Gun Corps.
CLARK, Sec. Lt. O. A. P., North'd Fus., att R.E.
CLARKSON, Capt. A. G., Royal Welsh Fusiliers.
CLAXTON, Sec. Lt. E. A., King's Ryl. Rifle Corps.
CLOWES, Sec. Lt. J. H., Middlesex Regt.
COBBOLD, Capt. J. M., Scots Guards.
COHEN, Lt.-Col. S. S. G., Liverpool Regt.
COLES, Sec. Lt. J. D., Ryl. Field Artillery.
CONINGHAM, Capt. A., Royal Flying Corps.
COOPER, Sec. Lt. G. M., Scots Guards.
COWAN, Major A. J., Royal Field Artillery.
COWIE, Sec. Lt. G. D., Middlesex Regt.
CRADOCK, Capt. C., Leinster Regt.
CRAWFORD, Lt. G. L., Irish Guards.
CRUWYS, Capt. T., Worcester Regt.
DALLAS, Capt. A. S., M.C., Ryl. Field Artillery.
DEARDEN, Sec. Lt. P. A., Liverpool Regt.
DESMOND, Sec. Lt. M., A.S.C., att. R.G.A.
DEVLIN, Sec. Lt. A. J., Leinster Regt.
DICKIE, Sec. Lt. J. G., Scottish Borderers.
DICKSON, Sec. Lt. J., Machine Gun Corps.
DINWIDDY, Major C. H., Royal Garrison Artillery.
DOLLING, Lt. H. H. R., Royal Irish Rifles.
DRUMMOND, Sec. Lt. F. H. J., Grenadier Guards.
DUDGEON, Capt. E. B., Machine Gun Corps.
DUDLEY, Sec. Lt. G. F., Welsh Regt.
DUNCAN, Sec. Lt. J. N., Liverpool Regt.
DUNLOP, Lt. E. C., R.F.A., att. T.M. Battery.
DUNPHY, Sec. Lt. K., Leinster Regt.
ECCLES, Capt. A. G., Liverpool Regt.
EDWARDS, Sec. Lt. C. G., West Yorkshire Regt.
EDWARDS, Sec. Lt. J. K., Scots Guards.
ELLES, Major P. G. M., M.C., R.F.A.
ELLIOTT, Sec. Lt. A. G., Coldstream Guards.
ELLIOTT, Capt. E., Lincoln Regt.
EVANS, Sec. Lt. W., Coldstream Guards.
FINNIS, Sec. Lt. C. R., Scots Guards.
FISHER, Sec. Lt. C. J., North'n Regt.
FISHER, Sec. Lt. W. F., Machine Gun Corps.
FLETCHER, Lt. E. B., Machine Gun Corps.
FLETCHER, Lt.-Col. W. A. L., D.S.O., Liverpool R.
FLOOD, Sec. Lt. F. C., Lyl. Nth. Lanc. Regt.
FOSTER, Capt. W. J., Welsh Regt.
FULLER, Sec. Lt. C. H., Middlesex Regt.
GELSTHORPE, Capt. A. M., Durh. L.I. and M.G.C.
GEORGE, Lt. A. F. J. R., North'n Regt.
GILBERT, Capt. K. N. W., M.C., R.F.A.
GILMORE, Sec. Lt. F., R.F.A., att. T.M. Battery.
GLEN, Lt. A., Royal Engineers.
GLEW, Sec. Lt. J. W., Yorkshire Light Infantry.
GODDEN, Sec. Lt. D. G., Ryl. West Kent Regt.
GOLLAND, Sec. Lt. W., Liverpool Regt.
GOOD, Sec. Lt. A. B., Ryl. Welsh Fusiliers.
GORDON, Sec. Lt. W., East Lancashire Regt.
GORT, Lt.-Col. J. S. S. P. V., Viscount, D.S.O., M.V.O., M.C., Grenadier Guards.
GRASBY, Sec. Lt. W. A., Machine Gun Corps.
GREVILLE, Capt. C. H., D.S.O., Grenadier Guards.
GRIFFITHS, Lt. E. T., Welsh Regt.
HALL, Sec. Lt. J., Machine Gun Corps.
HARRAP, Capt. B. C., Ryl. Garrison Artillery.
HAWKINS, Sec. Lt. G. W., Border Regt.
HEAPHY, Sec. Lt. W. S., Machine Gun Corps.
HENDERSON, Lt. K., Grenadier Guards.
HERON, Sec. Lt. E., Machine Gun Corps.
HINDS, Sec. Lt. F. D., R. Sussex R. and M.G.C.
HINSHELWOOD, Capt. A. W., Yeomanry.
HOG, Major R. T. A., Ryl. Field Artillery.
HOOKHAM, Lt. G. R., Ryl. Welsh Fusiliers.
HOPE, Lt. W. D., Scots Guards.
HOWELLS, Sec. Lt. W. L., Welsh Regt.
IRELAND, Capt. J. F., Ryl. Field Artillery.
JACK, Lt.-Col. J. L., D.S.O., W. Yorks R., (Capt. Scottish Rifles).
JACOB, Lt. J. H., Grenadier Guards.
JAMES, Lt. H. H., Manchester Regt., att. R.F.C.
JENKINS, Capt. C. F. B., Sth. Wales Borderers.
JENKINS, Sec. Lt. D., Ryl. Welsh Fusiliers.
JOHNSON, Sec. Lt. O. G., Middlesex Regt.
JONES, Sec. Lt. D., Welsh Regt.
JONES, Sec. Lt. G. S., Ryl. Engineers.
JONES, Sec. Lt. H. P., Ryl. Welsh Fusiliers.
JONES, Lt. R. W., Welsh Regt.
KENNEDY, Sec. Lt. J., Lyl. Nth. Lan. Regt.
KIRK, Lt. A. W., Coldstream G., att. Gren. Gds.
LAMBERT, Major G., M.C., Ryl. Engineers.
LAWFORD, Capt. R. D., Grenadier Guards.
LAWRENCE, Lt. B. L., Grenadier Guards.
LAWSON, Capt. A. B., M.C., K.O. Scottish Bord.
LAYCOCK, Sec. Lt. L. J. P., Northampton Regt.
LEAKE, Sec. Lt. R. L., Sth. Lancashire Regt.
LEES, Sec. Lt. W. H., Liverpool Regt.
LEIGH-BENNETT, Lt. O. S., Coldstream Guards.
LITTLE, Sec. Lt. J. H. M., Liverpool Regt.
McLELLAND, Sec. Lt. K. T., Ryl. Engineers.
MANN, Sec. Lt. R. L., Ryl. Garrison Artillery.
MARCHANT, Sec. Lt. F. S., Border R. and M.G.C.
MARSHAL, Lt. H. C., Machine Gun Corps.
MARSHALL, Capt. A. O., Northampton Regt.
METCALFE, Lt. G. H. D., M.C., Northampton R.
MILDMAY, Lt. and Adjt. A. S. L. St. J., G. Gds.
MORGAN, Lt. W. M., M.C., Ryl. Welsh Fusiliers.
MORRIS, Sec. Lt. C. B., Welsh Regt.
MOSELEY, Sec. Lt. O. V., Lan. Fus., att. L'pool R.
MURRAY, Major T. W., M.C., Ryl. Field Artillery.
NASH, Major A. F., Ryl. Field Artillery.
NAYLOR, Sec. Lt. R., Manchester Regt.
NESBIT, Sec. Lt. F., Northumberland Fusiliers.
NEVILLE, Capt. W. W. S. C., M.C., Grenadier G.
NEWTON, Major H. L., D.S.O., Ryl. Field Artillery.
NOEL, Sec. Lt. G. H., Ryl. Garrison Artillery.
NORMAN, Lt.-Col. C. C., D.S.O., Ryl. Welsh Fus.
NORMAN, Capt. C. R., Ryl. Engineers.
OGLE, Lt. H. R., Grenadier Guards.
OKELL, Lt. G., Welsh Regt.
OSBORNE, Sec. Lt. W. H., Leins. R., att. R.I.R.
OWEN, Capt. J. M., Ryl. Welsh Fusiliers.
PARKINSON, Lt. J. A. B., Lanc. R., att. L'pool R.
PATERSON, Rev. W. R., Army Chaplains' Dept.
PATTISON, Sec. Lt. J. B., Black Watch and T.M.B.
PAUL, Sec. Lt. J. R., Liverpool Regt.
PAULING, Lt. G. F., M.C., Grenadier Guards.
PEGGE, Sec. Lt. W. J., Liverpool Regt.
PENNINGTON, Sec. Lt. B. A., Hampshire Regt.
PICTON, Rev. A. G. A., A. Chap. D., att. R.F.A.
PLATT, Sec. Lt. T. G., Ryl. West Kent Regt.
POWELL, Sec. Lt. G., Ryl. Welsh Fusiliers.
PRIMROSE, Lt. N., Ryl. Field Artillery.
PUNCHARD, Sec. Lt. J. S., Ryl. Lancaster Regt.
RENWICK, Capt. T. D., Ryl. Army Medical Corps.
RICE, Lt. H. T., Welsh Guards.
RING, Capt. G. J., Ryl. Welsh Fusiliers.
RITCHIE, Capt. A. T. A., M.C., Grenadier Gds.
RITCHIE, Sec. Lt. B. W., Ryl. Field Artillery.
ROBERTS, Capt. H. C. W., M.C., Middlesex Regt.
ROBSON, Capt. A. H., M.C., Durham L.I.
ROSE, Sec. Lt. R. R., M.C., Ryl. Engineers.
ROTHWELL, Sec. Lt. G., Liverpool Regt.
ROYLE, Sec. Lt. A., Ryl. West Kent Regt.
SAFFELL, Lt. R. T., R.F.A., attd. R.E.
ST. LEGER, Lt. W. R., C. Gds., attd. G. Gds.
SAXTON, Sec. Lt. E. F., Cyclist Batt., attd. Liverpool Regt.
SAYCE, Lt. R. U., Sth. Wales Borderers.
SELBY, Sec. Lt. H. J., Ryl. Field Artillery.
SHARP, Sec. Lt. M. C. E., Leinster Regt.
SHILLITO, Sec. Lt. J. T., Machine Gun Corps.
SILLERY, Sec. Lt. W., Ryl. Garrison Artillery.
SILVER, Capt. J. H. S., Ryl. Garrison Artillery.
SINCLAIR, Sec. Lt. D., Ryl. Field Artillery.
SKUSE, Lt. S. C., M.C., Ryl. Welsh Fusiliers.
SMITH, Sec. Lt. H. W. E., Bedfordshire Regt.
SMITH, Sec. Lt. L. P. Y., R.W. Kent Regt.
SMITH, Sec. Lt. R. A., Manchester Regt.
SMITH-RYLAND, Sec. Lt. C. I. P., Coldstream G.
SOLOMON, Capt. D. C., Middlesex Regt.
STOCK, Sec. Lt. R., Ryl. Welsh Fusiliers.
STREETER, Sec. Lt. A. H., Labour Corps.
TAYLER, Sec. Lt. St. C. C., Ryl. Sussex R., attd. Royal Flying Corps.
TAYLOR, Capt. G. R., Ryl. Field Artillery.
TAYLOR, Sec. Lt. D. G. A., Ryl. Engineers.
TAYLOR, Sec. Lt. H., Ryl. Field Artillery.
TAYLOR, Lt. O. A., Liverpool Regt.
THATCHER, Capt. G. E. R., Lincolnshire Regt.
THOMAS, Sec. Lt. A. C., Welsh Regt.
THORP, Lt. G. L., E. Kent Regt., attd. R.E.
THURSBY-PELHAM, Lt. C. K., M.C., K.O.S.B.
TOWLSON, Sec. Lt. W. H., Machine Gun Corps.
TURNBULL, Sec. Lt. P. S., Welsh Regt.
TUTT, Sec. Lt. M. H., Lyl. Nth. Lanc. Regt.
VAUGHAN-MORGAN, Lt. G. C., Irish Guards.
VERNON, Sec. Lt. G. E., York and Lan. Regt.
WALKER, Sec. Lt. W., Ryl. Lancaster Regt.
WALL, Sec. Lt. T., Ryl. Garrison Artillery.
WESTMACOTT, Sec. Lt. F. C., R.W. Kent Regt.
WHITEHOUSE, Sec. Lt. A. C., Ryl. Field Artillery.
WILKIE, Sec. Lt. W. H., Leinster Regt.
WILLETT, Sec. Lt. C. G., Welsh Regt.
WILLIAMS, Capt. H. V., Ryl. Welsh Fusiliers.
WILSON, Major H. K., Liverpool Regt.
WOOD, Capt. A. V. H., Border Regt.
WOOD, Sec. Lt. F. F., Lyl. Nth. Lan. Regt.
WOODBRIDGE, Sec. Lt. A. E., Ryl. Flying Corps.
WORSLEY, Lt. J. F., Grenadier Guards.
WORSLEY, Sec. Lt. W. E., M.C., W. Yorks. Regt.
WRIGHT, Sec. Lt. R., Ryl. Garrison Artillery.
YOUNG, Sec. Lt. E. J., Ryl. West Surrey Regt.

MISSING.

CARSON, Sec. Lt. T. L., Ryl. Flying Corps.
KELLOG, Sec. Lt. W. B., Ryl. Flying Corps.
LEETE, Sec. Lt. S. J., Worc. Regt. and R.F.C.
LONGTON, Lt. J., A.S.C., attd. Ryl. Flying Corps.
NICKALLS, Lt. H. G., Yeomanry and R.F.C.
WATT, Sec. Lt. W. H., Cheshire R., attd. R.F.C.
Now reported prisoner of war in German hands:—
DURKIN, Sec. Lt. F. V., Worc. R. and R.F.C.

NAVAL LIST.

The Secretary of the Admiralty announces the following casualties under various dates:—

Accidentally Killed.—Squadron Commander E. H. Dunning, D.S.C., R.N.

Died.—Fleet Surgeon E. C. Ward, M.D., R.N.; Skipper J. Lown, R.N.R.

Slightly Wounded.—Lt. L. R. Hulls, R.N.V.R.

Slightly Injured.—Flight Comdr. G. V. Leather, R.N.; Prob. Flight Officer H. R. Mayes, R.N.

OTHER RANKS.
IRISHMEN AND MEN IN IRISH REGIMENTS ONLY.

All are privates except where otherwise shown. The town shown against each soldier's name is the home of his next-of-kin, except when followed by the abbreviation "Enlt.," when it is his place of enlistment.

Killed.—R.F.A.—Fitzpatrick, 77557 Dvr. P. (Kilbride). R. Irish Rifles—Broderick, 10202 D. (Cork); Frazer, 4579 L.-Cpl. W. (Lisburn); Jobson, 42394 H. A. (Balham, S.W.); Price, 4792 W. H. (Banbridge). Leinster Regt.—Hallam, 1035 E. (Brockworth). R. Dublin Fus.—Pumford, 40760 F. (Afon-goch); Rehill, 25215 E. (Dublin); Taylor, 40733 M. (Kearsley Moor). R.G.A.—Doody, 5721 Gnr. P. (Dublin). R. Inniskilling Fus.—Lamb, 25333 G. (Gateshead-on-Tyne); Underdown, 41362 D. (Portsmouth).

Now Reported Killed.—Border Regt.—Weir, 25597 J. (Belfast).

Died of Wounds.—Irish Guards—M'Court, 2694 J. (Whiteabbey).

Wounded.—R. Irish Rifles—Hart, 43873 M. (Stepney, E.); Miller, 5240 L.-Cpl. J. C. (Portobello); Mitchell, 42411 S. (New Kent road, S.E.); Mortiboys, 43928 J. (New Cross, S.E.); M'Grotty, 18293 Cpl. J. (Dervock). R. Munster Fus.—Coleman, 6655 C. (Kilrush); Holloway, 10636 G. R. (Lichfield). R. Dublin Fus.—Callan, 13311 J. (Ardee); Cummings, 16883 Sgt. J. M. (Hounslow); Delaney, 27698 L. J. (Glasgow); Fitzgerald, 25221 L.-Sgt. J. (Dublin); Malone, 27591 A. (Dublin); O'Brien, 8715 M. (Kingstown enlt.); O'Brien, 27598 T. (Haslingden); Patterson, 40573 G. J. (Southsea); Pierce, 28260 R. (Roundwood); Pugh, 40763 J. A. (Newton); Rowe, 25467 M. (Goole); Sawden, 40938 T. W. (Burnley); Taylor, 40731 D. (Bretherton); Tracey, 17630 J. (Paisley); Wynne, 27098 P. (Kilcormac); Boylan, 23612 M. (Dublin); Butler, 40963 G. (St. Bees); Hallett, 9298 Sgt. G. (London). East Kent Regt.—Walsh, 10418 L.-Sgt. P. (Balbriggan). Liverpool Regt.—Scanlon, 308888 P. (Kerry). Yorkshire L.I.—Redmond, 35811 W. (Dublin). R.F.A.—Foster, 78374 Dvr. C.; Massey, 57960 Act. Bdr. E. (Cork). R. Warwickshire Regt.—O'Halleran, 30394 L.-Sgt. J. J. (Galway). R. Inniskilling Fus.—Graham, 9715 Sgt. A. (Westport); Horner, 15607 R. S. (Londonderry); McIvor, 2567 J. (Monaghan). Welsh Regt.—Ambrose, 20505 M. (Bantry). Machine Gun Corps—Moore, 3505 Cpl. G. H. (Dublin). Labour Corps—Kelly, 115658 W. S. (Castletown). R.A.M.C.—Kirwan, 54640 Act. Q.M.-Sgt. H. (Newry). R. West Surrey Regt.—Verdon, 10363 A. (Dublin).

Now Reported Prisoners of War in German Hands.—R. Irish Rifles—M'Dowell, 8799 W. (Belfast). R. Inniskilling Fus.—Bergin, 29328 Sgt. J. J. (Belfast); Connolly, 29238 J. (Glasgow); Gilligan, 28439 T. (Linaskea); Lamb, 43452 F. A. (Islington, N.); Lane, 43307 E. G. (Walworth, S.E.); McDaid, 29702 R. (Burndennet); Pond, 43429 H. W. (London, N.); Sanders, 43520 L.-Cpl. W. C. (London, N.W.); Wales, 3116 Cpl. W. J. (Belfast). R. Dublin Fus.—Battersby, 14827 F. (Dublin).

Lieutenant R. B. C. Kennedy.—Lieutenant Ronald B. C. Kennedy, Royal Dublin Fusiliers, died yesterday from illness contracted on active service. He was the elder son of Mr. and Mrs. de Vere Kennedy, of Westown, Straffan, Co. Kildare, and was 21 years of age.

Lieutenant R. F. Sherlock.—Lieutenant (temporary Captain) Ronald Francis Sherlock, K.R.R.C., who was reported missing on July 23rd, 1916, is now officially believed to have been killed in action on that date. He was the eldest son of Mr. and Mrs. F. G. Sherlock, Hyde Park place, London, and Castle Rickard, Co. Meath.

Lieutenant A. J. Kearney.—Lieutenant A. J. Kearney, who is now officially "presumed killed in action" on 9th September, 1916, was the elder son of Mr. William Kearney, J.P., Grace Dieu, Waterford. Early in October, 1914, he was appointed to the Connaught Rangers, but was afterwards transferred to the Royal Munster Fusiliers. He was wounded at La Bassée in June and at Loos in September, 1915. On the 9th September, 1916, he was in command of a company in the attack on Ginchy, and has been missing since that time.

Second Lieutenant M. Cane.—Second Lieutenant Maurice Cane, Royal Field Artillery, was killed in action on August 4th. He was the only son of Colonel Claude Cane, St. Wolstan's, Celbridge, Co. Kildare.

Second Lieutenant J. W. Dixon.—Mr. H. P. Dixon, organist Christ Church, Londonderry, was yesterday notified that his third son, Second Lieutenant James Walter Dixon, Royal Engineers, has been killed in action. Second Lieutenant Dixon joined the Colours on the outbreak of the war, and saw considerable service on the Western front, and was slightly wounded. He was gazetted to a commission in the Engineers a couple of months ago, having been an assistant surveyor in civil life. It is only a few weeks since he was in Londonderry on leave. A brother of his was drowned in Canada some years ago.

Second Lieutenant J. W. Mark.—The death in action is announced of Second Lieutenant James Wilson Mark, Royal Irish Regiment. He was a chemist by profession, and had held appointments in Cork and in Dublin, where he was in the service of Messrs Hamilton, Long and Co. At the beginning of the war he obtained a commission in the Royal Irish Regiment. He saw a good deal of active service, but escaped without a scratch until December last, when he received his first wound. Upon recovering he again went abroad, and expected to be able to get home on leave at Christmas next. He was the elder son of Mr. James Mark, V.S., "The Chestnuts," Newry.

A HARVEST CAMP IN NORFOLK.

(FROM A CORRESPONDENT.)

One of the most successful features of the work of the National Service Department in England has been the formation of harvest camps from the public schools. It is estimated that under his scheme there are at least 20,000 schoolboys engaged throughout the country on farm work of national importance.

A singularly successful camp is that from Downside, the well-known Roman Catholic school near Bath, in which there has always been a strong Irish element. The party, which is entirely voluntary and is not under military discipline, consists of some thirty boys from the Upper School. It is encamped near the old market town of Attleborough, in Norfolk, on the cricket ground at old Buckenham Hall, the residence of Mr. Lionel Robinson, famous in pre-war days as the scene of many interesting matches played by the Australian, South African, and University teams. It was intended that the boys should be under canvas the whole time, and two marquees were provided with this object, but by the end of the first week the sleeping tent leaked so badly that Mr. Robinson kindly offered to put up half the party at the Hall, while the remainder were housed over a garage. The original purpose of the expedition was to assist at the harvest, but so far the weather conditions have rendered it impossible to begin the cutting of the crops. Up to the present the work has been chiefly hedging and ditching, wood-sawing and manure picking (or, as it is called in Norfolk, "muck-spreading").

By their energy and keenness the boys have won an excellent reputation in the neighbourhood, and the farmers who are employing them have sent in most favourable reports, expressing their entire satisfaction with the work done. They say that the boys are the best labourers they have had in the district for many years, and frequent applications for help are being received from farmers who had previously been inclined to doubt their working ability. The day's work is seven hours, and when the harvest starts overtime will be expected and paid for. There are three meals: we hesitate to give the menu for fear of arousing the jealousy of the Carlton and Ritz, but suffice it to say that the problem of how to dispose of what is left over is non-existent. After dinner, in the evenings, the party is frequently invited to the Hall to play cards and billiards or to have a "rag" concert. Though there is no definite uniform, nearly everyone wears the school blazer, grey trousers or riding breeches, and a khaki sun hat, something like that worn by the Australians.

The success which has attended the enterprise is largely due to Mr. Robinson, who has done everything possible to make the boys comfortable, and to ensure that they will carry away pleasant memories of their visit. By the time this note appears, cutting will probably have commenced in the district, and the party will then be employed to gather in the harvest for which purpose the camp was originally organised.

We do not know whether similar camps have been formed in Ireland, but, if not, we suggest that there is still time to organise them. A more delightful and healthy way of spending three weeks cannot be imagined, and at the same time it is a unique opportunity for boys who are still at school or college to gain much practical experience while performing a work of the greatest value to their country. It may be of interest to those contemplating the formation of harvest parties to know that the work is not entirely a labour of love, as the boys receive the substantial pecuniary remuneration of 4d. an hour, with the addition of a grant of 5s. a week from the Department of National Service.

WAR NOTICES AND APPEALS.

BRITISH RED CROSS SOCIETY (CO. DUBLIN BRANCH) AND ST. JOHN AMBULANCE ASSOCIATION.
51 Dawson Street, Dublin.

	£	s.	d.
Per Mrs. T. B. Ponsonby:— Kilcooley Abbey Farmers' Gift Sale	145	2	6
Per Rev. Canon R. M. Kellett:— Proceeds Tea at the Castle, Carrick-on-Suir, at presentation of Certificates of Honour	8	0	7
Per Rev. H. M. C. Hughes:— Offertories War Anniversary Services, Christ Church, Newtown Fertullagh (Meath Diocese)	3	6	6
Per H. T. Miller, Esq.:— Entrance Fees, American Tennis Tournament, Monkstown Club	1	2	0
"J. S. B."	0	10	0
	£158	1	7

DENIS R. PACK BERESFORD, Hon. Secretary, B.R.C.S. (Co. Dublin Branch).
J. LUMSDEN, Deputy Commissioner, St. John Ambulance Brigade.

The Hon. Treasurers acknowledge, with grateful thanks, the following donations in response to the special appeal for funds:—

SIXTH RESPONSE TO SPECIAL APPEAL.

	£	s.	d.
Amount already acknowledged	2,141	13	7
The Lord Rathdonnell, H.M.L. (Princess Patricia Hospital)	10	0	0
Right Hon. Mr. Justice Gibson, P.C.	10	0	0
William Robertson, Esq.	10	0	0
Right Hon. William Andrews, P.C.	5	5	0
Joseph X. Murphy, Esq.	5	5	0
Messrs. Mitchell's (Dublin), Ltd.	5	0	0
Mrs. Goodliffe	3	0	0
Mrs. Guinness	2	3	10
Mr. and Mrs. S. H. Searancke	2	0	0
Charles Colley Palmer, Esq., D.L.	2	0	0
Henry C. Warren, Esq.	2	0	0
Miss A. Gray	1	10	0
Miss M. E. Mooney	1	1	0
Robert T. King, Esq.	1	1	0
Miss Day	1	1	0
Miss Alice T. Stronge	1	0	0
J. St. Clair Ruthven, Esq.	1	0	0
Anon.	1	0	0
Robert H. Elmes, Esq.	1	0	0
"Reward for finding Keys at Kilkee"	0	5	0
	£2,207	5	5

ANDREW JAMESON, FRANK V. MARTIN, F. W. PERRY, Hon. Treasurers.

BRITISH RED CROSS SOCIETY (CO. DUBLIN BRANCH) AND ST. JOHN AMBULANCE ASSOCIATION.
51 Dawson Street, Dublin.

Weekly statement of special needs:—Pyjamas, shirts, nightshirts, bed jackets, vests, pants, socks, bed socks, hospital bags. Operation stockings are specially needed for France.

EVELYN BARKER, Hon. Secretary, Clothing Depôt.
10th August, 1917.

BRITISH RED CROSS SOCIETY (COUNTY DUBLIN BRANCH) NATIONAL EGG COLLECTION FOR THE WOUNDED.

Contributions received from June 30th, 1917, up to and including July 31st, 1917:—

Abbeyleix and Shanahoe, per Mrs. Orme, 414; A. W. Archer, Esq., J.P., 288; Miss Aird, 140; Mrs. Bellingham (Dunleer), 234; Mrs. Benson, 165; Mrs. Pack Beresford, 272; Mrs. Byrn, 60; Mrs. Bond, 500; T. Butler, Esq., 144; Rev. T. R. Becher, 318; Mrs. Buttiner, 72; Blessington Collection, per Mrs. Scully, 65; Miss Knox Browne, 216; Rev. T. W. Benson, 54; Miss Becher, 120; Miss Clements, 230; Coleraine and District, 864; Mrs. Chaterton, 180; Mrs. Clarke, 216; Cavan Women's Patriotic League, per Mrs. Reid and Mrs. Dawson, 330; Mrs. Carr, 144; Miss Collins, 239; Mrs. Crofton, 166; Lady Crofton, 72; Mrs. Cusack, 356; Mrs. Caherly, 12; Donegal and Killymard, per Miss Hammond, 493; Dundalk District, per Mrs. Allen Swan, 1,008; Miss Day, 24; Dundrum B.R.C.S., 193; Mrs. Dorman and Mrs. Oulton, 306; Rev. T. L. Dwyer, 72; Mrs. Duthie, 96; Drumiegagh Congregation, per Rev. Sanderson, 144; D. H. Doyne, Esq., 12; Miss Fforde, 216; Freshford, per Miss McCheane and Miss Browne-Clayton, 143; Mrs. Ffrench, 72; Miss V. Forbes, 156; Mrs. FitzSmith, 18; Mrs. Ford, 158; Mrs. Fletcher, 144; Mrs. Hargrave, 400; Mrs. R. Hutton, 72; Horeton Parish, per Miss Dean, 302; Mrs. L. Henry, 192; Mrs. Hiffernan, 144; Mrs. Hunt, 72; Rev. H. W. Hewitt, 12; Miss D'Arcy Irvine, 144; Miss Irwin and Mrs. Dorman, 288; Mrs. Johnson, 72; Mrs. Irvine, 120; Miss L. King Harman, 310; Kilcandra Collection, per Miss Sheppard, 162; Mrs. Kelly, 72; Kilkenny Collection, per Miss Creaghe, 144; Mrs. C. M. Kennedy, 552; Kilmore Parish, per Rev. W. T. Askins, 108; Mrs. Davis Kenny, 60; Lady Hudson Kinahan, 72; Mrs. Larminie, 360; Littleton District, per Mrs. Crosthwaite, 24; B. R. Lefanu, Esq., 525; Lissadell, per Rev S. R. Miller, 840; Leixlip Working Party, per Mrs. Somerville, 6; Rev. T. Stuart Long, 64; Mrs. Leeper, 72; Mrs. Musters and Miss Gibson, 149; Mrs. Mortimer, 208; Mullahara N.S., per Mrs. David Hanna, 60; Mrs. May, 120; Miss Murphy, 240; Monaghan, Depôt, per Miss Irwin, 144; Maynooth, per Miss Fowler, 188; Miss Mathews, 145; Mountmellick, per Miss Fitzgerald, 68; Mrs. Scott Moore, 77; Mrs. Montgomery, 360; Monasterevan, per Miss Hamilton, 80; Mrs. H. Morgan, 48; Mountrath, per Miss Baulke, 30; Miss McFarlane, 288; Miss McDonnell, 144; Mrs. McClenaghan, 24; R. A. Macrory, Esq., 24; Mrs. Nelson, 1,027; Miss Newton, 720; Omagh Collection, per Mrs. Hamilton, 1,872; Mrs. Olpherts, 85; Miss Deane Oliver, 167; Mrs. O'Hara, for Riverstown, 35; Miss Odlum, 101; Miss O'Brien, 48; Bernard O'Reilly, Esq., 36; Rev. Canon Peacocke, 239; Mrs. Potterton, 117; Rostrevor Red Cross Guild, per Mrs. R. Sinton, 492; Rameltan, per Mrs. Eason, 576; Mrs. Rennison, 135; Mrs. Rowe (Bagenalstown), 144; Rosenallis, per Mrs. Crosdaile, 24; Miss Rennison, 192; Mrs. Richardson, 72; Rathfarnham, per Mrs. Blackburn and Miss Farran, 80; Miss Rice, 96; Mrs. T. M. Reidy, 170; Miss Robinson, 432; Rahinstown, per Mrs. Fowler, 36; Miss Sugrue, 36; Mrs. Montgomery Stewart, 216; Mrs. Gaisford St. Lawrence, 96; St. John's Parish, per Mrs. Sanderson, 96; Mrs. Seigne's Collection, 84; C. R. Smith, Esq., 96; Robert Scott, Esq., 216; Mrs. Vesey Stoney, 144; Commander the Hon. F. Spring Rice, 48; Rev. T. D. Stuart, 144; Mrs. Shuldham, 60; Mrs. Smith, 72; Mrs. Shire, 72; Misses Stannard, 24; Rev. G. N. Sides, 66; Miss Taylor, 360; Misses Tennant, 1,636; Termon N.S., per Rev. N. Sides, 72; Mrs. Tuite, 14; Upper Moville, per Miss Hicklin, 468; Miss Willis, 12; Rev. W. F. Wilkinson, 396; Mrs. Wallace, 156; Warrenpoint Collection, per Mrs. Small, 649; Mrs. Wallace, 216; Miss Wilson, 7; Mrs. Witherington, 144.

SUBSCRIPTIONS.

	£	s.	d.	£	s.	d.
Nenagh Branch, per the Lady Dunalley	£1	5	0			
Miss Joners	1	0	0			
Miss Maxwell	0	10	0			
				£2	15	0
Lady Roche				0	19	0
Collected per Mrs. King	£0	11	9			
Rev. J. W. McGinley, per Mrs. King	0	10	0			
				1	1	9
Mrs. Patterson, per Mrs. D. E. Smith				0	10	0
Mrs. Shuldham				0	5	0
				£5	10	9

DENIS R. PACK BERESFORD (Hon. Sec., British Red Cross Society, Co. Dublin Branch).

CORK DEPOT.

Eggs received during July, 1917:—Rossmore, per Miss Good, 120; Killeagh, per Miss Dring, 62; Clonakilty, per Mrs. Hungerford, 72; Castletownsend, per Miss Barlow, 216; Mrs. Goold Adams, 58; Mrs. Sharman Crawford, 12; Bantry V.A.D., 72; Miss Macartie, 60; Ballydehob, per Mrs. Miles, 312; Skibbereen, per Mrs. Trinder, 183; Mrs. Beamish (Cork), 24; Skibbereen, per Mrs. Power, 68; Kinsale, per Mrs. Stoyte, 252; Clonmeen and Banteer, per Miss Grehan, 414; Midleton, per J. Walshe, 216; Queenstown, per Mrs. L. Beamish, 352; Bandon, per Miss Baldwin, 888; Rushbrooke, per Mrs. Leslie, 1,050; Cloyne, per Mrs Wilson, 978; Millstreet, per Miss Leader, 695; Ballyclough and Lombardstown, per Mrs. A. Longfield, 553; Innishannon, per Mrs. Peacocke, 146; Brinney National School, per Rev. William Hadden, 357; Timoleague, per Mrs. Travers, 123; Church Cross, per Miss Sweetman, 119; Rev. O. Harvey, Clonakilty, 294; Kilworth, per Miss Going, 657; Elinbrook, per Miss Maguire, 84; Mrs. Millerd, 36; Miss Lyons, 8.

MABEL MURPHY, Hon. Secretary.

SOCIETY FOR THE ASSISTANCE OF LADIES IN REDUCED CIRCUMSTANCES.

TO THE EDITOR OF THE IRISH TIMES.

Sir,—Will you allow me to plead in your columns on behalf of my poor Ladies, feeling sure your kind readers will send me a little help? Money comes in so badly in the summer compared to what it does in the winter. I suppose when people feel cold they are filled with sympathy for those who are suffering and needing warm fires. Poor Ladies require help winter and summer. They require to have their rents paid, their doctors' bills settled, and they always need food—and what a fearful price it is now! At the present time I want money for many of my Ladies. One who has had a slight stroke is dreading the doctor's bill. I must pay it or anxiety may make her ill again. The General fund is overdrawn; out of it come all the expenses and many emergency gifts. I feel sometimes so helpless. I cannot think how to get enough money for my Ladies—over 150 in number. Some work beautifully, and are glad of orders for marking handkerchiefs, etc.; others make "Comforts"; others plain or fancy needlework; others again typewrite. I am glad to send a sample of the marking to anyone on receipt of a stamped envelope. May I send boxes of "Comforts," etc., on approval. I want all my Ladies "adopted." It is such a help to them to receive useful parcels of groceries, etc., and books once a month, and cheers them in their lonely hours. I am anxious to hear of anyone who will get up a concert or entertainment, or hold a sale of work. I feel sure your readers will help in one of the many ways open to them if once they become interested in my work, now 30 years old. I want Birthday presents from everyone. Surely it is not too much to ask for 1s. from those who are not well off, and larger sums from the more wealthy. Reports can be sent on application to me, the Hon. Sec.—I am, yours faithfully,

EDITH SMALLWOOD.

Lancaster House, Malvern.

VEGETABLE PRODUCTS COMMITTEE (IRISH BRANCH),
5 Molesworth Street, Dublin.

The Hon. Secretaries appeal for funds to carry on the work of supplying fresh fruit and vegetables to our sailors of the Grand Fleet and to Irish Naval Bases. Cheques should be made payable to Mr. D. L. Ramsay, Hon. Treasurer, and all particulars as to gifts of produce will be gladly furnished by the Hon. Secretaries.

Under the Auspices of the Ladies' Committee of the Navy League.
"VICTORY" FETE,
In Aid of OUR SAILORS (Prisoners of War),
In DE VESCI GARDENS, KINGSTOWN,
FRIDAY, 31st AUGUST.
HAT-TRIMMING COMPETITION.
First Prize, £1; Second Prize, 10/-. Shape and Material not to exceed 5/-. Every Hat to have an envelope attached containing receipted bill for shape and materials, and name and address of maker. Hats to be delivered to Mrs. Herbert Dudgeon, Glandore, Kingstown, on or before Wednesday, 29th August. All Hats to be sold for benefit of above Fête. Entrance Fee—The Hat.

ROSSE COLLEGE,
STEPHEN'S GREEN, DUBLIN.
Principal—Sparkhall Brown, B.A.
Morning and Afternoon Classes will resume after the Summer Vacation on Monday, Aug. 13. Night Classes will resume on Aug. 20. (Advt.)

Fashionable Intelligence

The Earl of Orkney is at present taking the waters at Harrogate.

Viscountess Gough has arrived at Lough Cutra Castle from London. Lord Gough is at present at Harrogate.

Lady Aline Vivian gave birth to a daughter in London last Sunday.

Lord Justice Molony has left Dublin for England.

A marriage has been arranged, and will take place in Buncrana on the 25th September, 1917 (leave permitting), between Lieutenant Ernest F. Carter, Royal Inniskilling Fusiliers, only son of Mr. and Mrs. L. F. Carter, Portrush, Co. Antrim, and Mona Maud Miller, second daughter of Sir F. Henry and Lady Miller, "Aughinish," Buncrana, Co. Donegal.

A marriage has been arranged, and will take place quietly in second week of September, between James P. Conry, of 50 Wellington road, Dublin, eldest son of late Edward Conry, and Angela, second daughter of Henry J. Rooney, of Phibblestown House, Clonsilla, Co. Dublin.

A marriage has been arranged, and will take place shortly, between R. F. Keith Macdonald, only son of A. Le C. Macdonald, Esq., D.I., R.I.C., Naas, and May, elder daughter of F. Wildgoose, Esq., of Knutsford, Cheshire.

Dr. Horace Law has left 46 Merrion square for three weeks.

Mr. J. J. Murphy, L.D.S., R.C.S.I., will be away from 7 Hume street and Montebello, Blackrock, until 27th August.

By permission of the Chief Commissioner, the band of the Dublin Metropolitan Police will perform a programme of music on the East Pier, Kingstown, from 4 to 6 p.m. to-day. Conductor, Mr. A. J. Norris.

By permission of the Commandant and officers, the band of the R.I.C., under the direction of Mr. W. Rafter, will perform a programme of classical music on the East Pier, Kingstown, to-morrow (Sunday) afternoon, from 4 o'clock.

Under the immediate patronage of Her Majesty Queen Alexandra, two matinées will be given on 27th and 28th September, in aid of the Soldiers' and Sailors' Help Society Employ Bureau. The Marchioness of Headfort has kindly consented to appear.

Silks for Autumn and Winter, 1917. New Shades in Satin Meteore and Satin Grenadine, plain or brocaded, have just arrived at "Switzer's," Grafton street.

Everything New in Blouses, Everything New in Frocks, Everything New in Costumes, Everything New in Hats.—W. Holmes, Dublin, Ltd., 69, 70, 71 George's street.

Maple's Hotel—Special terms officers' families.

Amongst the visitors staying at the Grand Hotel, Malahide, during the week were the following:—The Honourable Mrs. Fitzroy Stanhope and maid, Sir James Digges La Touche and Lady Digges La Touche, Miss Georgina Digges La Touche, Miss Henriette Digges La Touche, Miss Mai Colohan, Miss Grania Colohan, Miss Dora Isabel Massey, Mr. John T. Ray, Mrs. John T. Ray, Mr. Charles George Gamble, Mrs. Charles George Gamble, Mr. Alfred George Falkner, Mrs. Alfred George Falkner, Mrs. Duckett, Ducketts Grove; Miss Ellen Roche, Miss May Howlett, Mr. J. W. Henry, Mr. R. A. H. MacFarland, Mrs. Brown, Mrs. M. J. Riggs Miller, Major Leslie Swinton Browne, Mrs. Leslie Swinton Browne, and child; Miss Mary Dickson, Miss Eleanor L. Dickson, Mrs. B. Robinson, Mr. William H. Stuart, Mrs. William H. Stuart, Mr. Ian M. Stuart, Mrs. Aileen Dillon, Miss Constance Knight Hickie, Mrs. MacMahon, Miss Daisy MacMahon, Mr. Patrick Phelan, Mr. J. H. B. Penrose Fitzgerald, Mrs. J. H. B. Penrose Fitzgerald, Miss Nesta Penrose Fitzgerald, Lieutenant C. B. Penrose Fitzgerald, the Very Rev. R. Canon Gearty, the Very Rev. B. Canon Geraghty, Mrs. C. Allen, Major Roger Mainguy, Mrs. Roger Mainguy, Mrs. Binnie, Mrs. Corbally, Miss Corbally, Mrs. Frances Emilie Delamere, Mr. B. Hunter, Mrs. B. Hunter, Mrs. H. Sullivan, Miss Elizabeth Sullivan, Mrs. Constance Stern, Master Reggie Stern, Master James Stern, Miss Lily Montgomery, Miss Helen Jane M'Connell, Miss Josephine M'Connell, Mrs. Hesta C. Lyons, Master Gerald G. O. Lyons, Mrs. J. Hill Dickson, Mrs. J. Hill Dickson, Master Robert Harper Dickson, Mrs. Charles Gwynn, Miss Lowry Armstrong, Captain Hugh Hunter, Mrs. Hunter, and child; Mrs. Susabel Robinson, two children, and nurse; Mrs. M. A. Hutton, Miss Ivy Maud Hutton, Miss Evelyne Hutton, Sir Michael Murphy and Miss Murphy, Miss Alice Louisa Franks, Mrs. Hilda E. Moore, child, and nurse.

Arrivals at Kingstown per Royal Mail Steamers—Earl of Granard, Countess of Granard, Captain R. Hewson, Lieutenant-Colonel William Taylor, Lieutenant-Colonel Sir Arthur Chance, E. R. Turton, M.P.; Dr. and Mrs. F. J. Greene, Rev. A. A. Wrightson, Captain C. Young, R.A.M.C.; Captain V. Caseland, Lieutenant A. M. Keenan, R.I.R.; Captain J. E. Redding, Captain H. St. J. Morrison, Lieutenant W. T. Egan, M.G.C.; Hon. Miss Talbot, Colonel De Burgh, Colonel Roach, Hon. Mrs. Dewhurst, Major Cooper, Sir Thomas Myles, Lieutenant-Commander Barrick, Captain O'Flynn, Captain M'Donnell, Captain O. Boyle, Thos. F. Smyth, M.P.; Colonel R. Stoney, Colonel Jamison Davis, Rev. A. C. Benson, W. L. Williams, George Hatton, H. L. Dobbyn, M.C.; H. G. P. Armitage, R.A.M.C.; Mr. and Mrs. W. Matchant, E. Allen Warren, S. Geoghegan, Joseph Milne, M. Tinbrack, Mr. and Mrs. Gubbins, H. J. Brodie, Mr. and Mrs. D. J. Coyne, Mr. and Mrs. V. Barry, Cadet R. Stoney, R.N.; T. J. Clancy, L. de Groot, E. Kersey, Mr. and Mrs. W. MacKillop, H. B. Tyler, Mr. and Mrs. H. Yeoman, C. H. Ramsey, John Houlihan, H. J. W. Braddell, T. R. Adams, J.P.; Mr. and Mrs. H. Bagshawe-Honfield, George F. Kent, J.P.; John Clancy, J.P.; Dr. Boyse, Mrs. J. Nettlefield, Mrs. Turton, Mrs. V. Casolani, Miss S. E. Mills, Miss S. M'Cowan, Miss Power, Mrs. Maurice Healy, Miss MacKillop, Mrs. and Miss Darley, Miss H. L'Estrange, Miss E. Moore, Mrs. Gavan Duffy, Mr. and Mrs. W. H. Griffith.

Departures from Kingstown per Royal Mail Steamers—Earl of Granard, Marquis of Londonderry, Lord Oranmore and Browne, Earl of Dunraven, Captain S. G. Redman, Dr. and Mrs. H. S. Orr, Brigadier-General Roper, Rear-Admiral C. Rudd, Captain and Mrs. Taylor, Major Moorhead, Dr. and Mrs. F. W. Warren, Second Lieutenant T. Cherry, Dr. and Mrs. J. V. Rees, Very Rev. Canon Dalton, Rev. and Mrs. B. Lucas, Rev. M. Carey, C. H. Freeman, R. M. Hewitt, M. Clark, Mr. and Mrs. Gardner, E. Knowles, Jas. Crooks, J. K. A. Kennedy, J. C. Ball, W. F. Roberts, Mr. and Mrs. John Warren, Miss B. Orr, Mrs. C. Riall, Miss Beatrice Moore.

Exclusive Models in Coat Frocks, etc., in prewar materials. Furs Remodelled to Latest Styles. Estimates free. New Debutantes' Department now open.—Coyle, 24 Grafton street.

Summer Sale now on. Special Bargains.—Doyle and Son, Ltd., 38 Mary street.

Exquisite Bouquets, Wreaths, Crosses, Floral Designs, choicest flowers, shortest notice, lowest prices.—Ramsay's, 50 Nassau street.

AN IDEAL TOILET AND TOILET IDEAL.—A most refreshing health-pleasure, comforting and benefiting the skin, is daily enjoyed by use of the "ALBION MILK AND SULPHUR SOAP" Toilet and Bath purposes. Delicate perfume. Est. 37 years. Testimonials—Society and other—(with names)—on wrapper. Sold by Chemists, Grocers, etc. Try a tablet.

TO LADIES—Ladies' Department for Medical Appliances of all kinds.—Fannin and Co., 41 Grafton st.

Matrons' Blouses, our own make, with high necks, outsizes.—Davis (late Ogilvy's), Mourning Warehouse, 35 Exchequer street, Dublin.

Fur Alterations. Furs Remodelled to Latest Styles—Scully, Costumier and Furrier, 47 Dawson st.

DUBLIN AND DISTRICT.

Died in the Street.—A man who was subsequently identified as Thomas Byrne, of 23 Kirwan street, was found by a police constable lying unconscious on the pavement in Queen street, Dublin, at 12.30 o'clock this morning. He was removed in the Corporation ambulance to the Richmond Hospital, where life was found to be extinct.

Amusements and Cheap Fares.—At the Bray Urban Council meeting last night a letter was read from Sir Wm. Byrne, Under Secretary, stating that, in reference to the deputation which had waited on him from the Kingstown and Bray Amusements Committee, the railway company were unable to grant a concession of cheap evening fares and extra carriages in the afternoon between Bray and Kingstown. As regards the free carriage of bands, application should be made to the railway company. It was decided to refer the letter to the Bray Amusements Committee.

Easy Landing for Tired Travellers.—If the climbing of the ordinary ship-board staircase or accommodation ladders and a walk across the gangway to the shore is too fatiguing an undertaking for travellers arriving on steamers at Dublin port they need not bother as to how they will disembark. As electric passenger lifts from the boats to the quays are not yet provided at the Liffey, the next best thing is done for the over-tired ones, who are generally enjoying a brief holiday. A hydraulic crane lowers an ordinary luggage cage on to the deck, or below decks, of the steamers; the weary passenger is "installed," and then takes an upward and semi-circular aerial flight, entirely free of cost, and is duly lowered in the vicinity of a cab. Extremely neat, convenient, and expeditious, but no return tickets are issued for the same route back to the boat.

COTTON DISPUTE SETTLED.

The Cotton Control Board's recommendations, which have been approved by the Board of Trade, include a week's notice to all cotton-spinning firms ordering a stoppage of all but 60 *per cent.* of their total spindleage. On and after September 30 firms who wish to work more than this percentage are mulcted in levies per spindle, such levies to be devoted to trade union funds to ameliorate want arising from unemployment. The recommendations apply to firms engaged in the weaving trade. About 500,000 operatives are affected.

CHRIST CHURCH CATHEDRAL, DUBLIN.

The collection on Sunday morning in Christ Church Cathedral, Dublin, will be in aid of the Protestant Orphan Society. The sermon will be preached by the Rev. J. R. O'Rourke, M.A. The Service will begin at the usual hour—11.15 a.m.

TULLAMORE SHOW, AUGUST 8TH.

In the Nurserymen's Classes Messrs. Watson and Sons, Clontarf Nurseries, took premier place, winning first prize not only for the best collection of Roses, but also first for the finest group of Herbaceous Flowers. Both stands were beautifully staged. (213)

AS sketch to left. Beautiful Coat in Natural Musquash, made from finest selected skins. Special summer price, 18 Guineas.

RIGHT hand sketch is of a superb Seal Coney Coat, trimmed collar, cuffs, and flounce of finest dark Natural Bear. An exceptional value at 16 Guineas.

Sale of Furs
at Summer Prices

Alterations and re-modelling are carried out on the premises by expert workers under personal supervision.

This is an unusually attractive opportunity to secure genuine and reliable Furs at inordinately low prices. Next winter it may be quite impossible to secure Furs of such high quality at any price. Therefore, it is wise to make your purchases now. All garments will be stored by us free of charge until required.

J. M. Barnardo & Son Ltd.
COURT FURRIERS
108, GRAFTON STREET, DUBLIN.

THE AMERICAN MARKETS.

STOCKS CLOSED IRREGULAR.

(REUTER'S TELEGRAMS.)

NEW YORK, FRIDAY.

Stocks opened firmer, but subsequently declined on fresh offerings of Steel Common and other leaders. Rails as well developed weakness. After some recoveries near the end, the market closed irregular. Government Bonds steady. Railroad Bonds irregular.

Money firm. Sterling exchange easy. Silver commercial bars unchanged.

CLOSING PRICES:—

Eng. Parity.	Stocks	Closing Bid Prices. Thur.	Fri.
101⅛	U.S. 2% Funded	96⅛	96⅜
104⅛	Atch., Top., Santa Fe.	99⅛	99⅛
101⅛	Do. Preferred	96	96⅛
92⅝	Do. New 4% Gen Mt.	88⅛	88⅛
104⅛	Do. 4% Con. Bds.	109⅛	99⅜
72⅛	Baltimore and Ohio	69⅛	69⅛
72⅛	Do. Preferred	68⅛	68⅜
166⅛	Canadian Pacific	160⅜	158⅜
69⅛	Chic., Mil., & St. Paul	68⅛	66⅛
112⅛	Do. Preferred	107⅛	107
152⅛	Chic. & N. W. Pref.	147	145
64	Chic., Rock I., & Pacific	‡61	‡61
7⅛	Denver & Rio Grande	7	7
16⅛	Do. Preferred	16	16
23⅛	Erie Railroad	24⅞	24⅛
38⅛	Do. 1st Preferred	36	36⅛
62⅛	Do. Lien Bonds	60	59⅛
107⅛	Illinois Central	102	102
131⅛	Louisville & Nashville	125	125⅛
6⅛	Miss'ri, Kan., & Texas	6	5⅛
42	Do. 2nd Mt. 4% G. Bs	40⅛	40
34⅛	Missouri Pacific (New)	33⅛	33⅛
92⅛	N.Y. Ctl. & Hudson R	88⅛	83⅛
125⅛	Norfolk & Westn. Com.	121	120
127	Do. 4% Con. Bds.	121	121
23⅛	Ontario & Western	22	22
53⅛	Pennsylvania Shares	52⅛	52⅛
98⅛	Reading Shares	84⅛	84
42	Do. 1st Preferred	40	40
95⅛	Do. 4% Mort.	90⅞	91
30⅛	Southern Railway	28⅝	28⅝
62⅛	Do. Preferred	57⅛	59⅛
98⅞	Southern Pacific	94⅛	94⅛
143⅛	Union Pacific	136⅞	136⅛
82⅛	Do. Preferred	79	79
11⅛	Wabash New	11⅛	11⅛
51⅛	Do. Preferred A.	49⅛	49⅛
—	New York Cons. Gas	—	—
129⅛	U.S. Steel Common	124⅛	123⅜
123⅛	Do. Preferred	118	117⅜
—	Silver Commerc'l Bars	82⅞	82⅛

* asked. † ex div. ‡ Full assessment paid.

The London parity prices are quoted at the current rate of exchange, but no account is taken of the cost of insurance.

	Thursday.	Friday.
Call Money	2¾ bid 3 ask	3 bid 3¼ ask
Ex. on London, 60 days' sight	4.72	4.72
Cable Transfers	4.76.45	4.76.45
Ex. on Paris, sight	5.77⅛	5.78⅛
Ex. on Berlin, sight	—	—
Cotton, Middling, Upland	27.90	26.90
Petroleum, Refined, in cases	14.75	14.75
Petroleum, Standard, White	10.25	10.25
Petroleum, Pipe Line Certs.	3.10	3.10
Spirits of Turpentine	41⅛	41⅛
Lard, Prime Western Steam	22.75	22.72½
Tallow, Special	15⅛	17⅛ asked
Sugar Centrifugal (duty paid)	7.65 bid	7.65 bid
Corn, New Western	241	235
Wheat, Red Winter	255	255
Do. Hard Winter f.o.b., Gulf	265	265
Coffee, Rio, No. 7	9⅛	9⅛
Flour, Spring Wheat, Clears	11.50	11.50
Iron, No. 2 Northern Foundry	—	—
Tin, Straits	63.75	63.25 63.50
Copper, Electro'tic, 2nd quar	Nominal;	Nominal.
Do. Sept. & later delivery	26⅛ 27	26⅛ 27
Freight, Grain, steamers to Liverpool, per bushel	Nominal	Nominal.
Freight, Grain, steamers to London, per bushel	Nominal	Nominal.
Freight, Cotton, to Liverpool	500c.	500c.
PHILADELPHIA.		
Petroleum, Standard White	10.25	10.25
NEW ORLEANS		
Cotton, Middling	25.50	25.50
SAVANNAH		
Spirits of Turpentine	37⅛	37⅛

COTTON OIL irregular, 15 points up to 5 points down. Summer, yellow spot, 15.00; October, 15.42. PETROLEUM—Refined steady at late rates. LARD—Cash firm at 2½ points reduction. TALLOW easy. FLOUR quiet and unchanged. SUGAR strong. TIN quiet. IRON firm. COPPER steady.

CHICAGO, FRIDAY.

WHEAT opened easy at 2c. fall, and went lower on favourable harvesting returns, better weather North-West, the lower cash situation, a bearish estimate of the Argentine export surplus, small seaboard clearances, and liquidation; but later partially reacted on a milling demand and covering, the market closing barely steady at 4c. fall.

	Sept.
To-day	219
Previous day	222

MOVEMENTS OF GRAIN (IN THOUSANDS).

	This Year.	Last Year.	This Season.	Last Season.
WHEAT. Receipts—Western Ports	831	1780	17761	53080
CORN. Receipts—Western Ports	922	396	28712	24272

CORN opened easy, ⅛c. to ⅛c. lower, and further receded on favourable weather and crop reports; then rallied on covering and bull support, but again weakened under predicted better weather, small seaboard clearances, and liquidation. The market closed easy, and 1⅛c. to 1½c. lower.

	Dec.	May.
To-day	115⅛	112⅛
Previous day	116⅛	113⅛

OATS easy, ⅛c. to ⅛c. down.

	Sept.	Dec.	May.
To-day	58⅛	38⅛	61
Previous day	—	58⅛	61⅛

PROVISIONS opened strong on firmer hogs, a good cash demand, light arrivals, shorts covering, and buying for investment and by packers, and, despite selling and liquidation, closed steady, with lard 7½, pork 30, and ribs 2½ to 10 points up.

LARD—

	Sept.	Oct.
To-day	22.57½	22.70
Previous day	22.50	22.62½

PORK—

	Sept.
To-day	42.90
Previous day	42.60

RIBS—

	Sept.	Oct.
To-day	23.20	22.90
Previous day	23.17½	22.80

BACON steady, 2½ points higher. Receipts of hogs at the fifteen principal Western centres, including Chicago, since March 1st, total 11,287,000, against 12,033,000 last season. To-morrow's receipts of hogs at Chicago are estimated at 8,000.

HOGS firm, 20 to 40 points up.

	Short Rib Sides	Drysalted, loose.	HOGS. Light.		Heavy.	
To-day	22.95	23.43	15.40	16.90	15.40	17.00
Previous day	22.92½	23.42½	15.10	16.70	15.00	16.80

Receipts—Western, 48,000; last year, 70,000; Chicago, 11,000; last year, 15,000.

PRODUCE MARKETS.

NEW YORK, FRIDAY.

WHEAT—Spot dull.

CORN on spot weak, and 6c. down.

COFFEE declined on disappointing Brazilian market advices, and closed easy. Spot quiet and unchanged.

	Sept.	Dec.
To-day	7.67	7.83
Previous day	7.80	7.92

COTTON declined on Southern selling, rains in Texas, and foreign selling; but partially recovered, and closed steady. Spot quiet at 90 points fall.

	Sept.	Nov.
To-day	25.84	25.40
Previous day	25.32	25.90

Receipts—Atlantic, 8,000; Gulf, 4,000. Exports—Britain, nil; Continent, nil.

"CHURCH OF IRELAND GAZETTE."

The current issue deals largely with labour questions, which, it points out, should be of special interest to Churchmen, since the religious problem of the day is to win back the democracy to the Church. The leading article is devoted to "Labour and the War," and the War Notes to "Socialism and War." Canon J. R. Willis writes on "The Ecclesiastical and Economic Life of the Parish in Ireland," and Mr. A. Ernest Carter on "Education and Culture."

WOMAN CLERKSHIPS, G.P.O.
Exam. announced for 23rd Oct.
Last exam., May, 1917. Successful from SKERRY'S COLLEGE, 76 Stephen's Green, Dublin—Misses Roddick, Simmons, Looney, O'Riordan, Hegarty, Mahon, Huband, O'Connell, Clarke, Dillon, and Harvey. ALL THE DUBLIN SUCCESSES ADVERTISED. Best Irish Result. Previous exam., Aug., 1916—26 of 34 appointments, including First Place. RECORD IRISH RESULT. Full work was resumed in all Classes after summer vacation on 7th inst.—(Advt.)

A resolution passed by the trawl owners and others engaged in the trawl fish trade at Lowestoft, expressing gratitude to our heroic forces on land and sea, was acknowledged by Sir Eric Geddes, First Lord of the Admiralty, who said the message was typical of the spirit which the fishermen of Lowestoft have shown throughout the war. Mr. Lloyd George also wrote that the message was especially encouraging as coming from a section of the people who have been very hard hit by the war.

DADDY LONG-LEGS

The most delightful of modern Comedies which drew all London for two years to the Duke of York's Theatre will be presented for the first time in Dublin on Monday Next at the

GAIETY THEATRE

Educational Establishments.

COLLEGES AND SCHOOLS.—MEDICAL, VETERINARY, &c.

ALEXANDRA COLLEGE, DUBLIN.

Founded 1866 for the Higher Education of Ladies. Incorporated 1887, under the Educational Endowments (Ireland) Act, 1885.
Lady Principal—MISS WHITE, LL.D.

MICHAELMAS TERM, 1917.
COLLEGE WILL RE-OPEN ON WEDNESDAY, 19th SEPTEMBER.
Students are prepared for the Higher Grades Intermediate and for the Universities.
Special Training Departments in EDUCATION, HOUSECRAFT, SECRETARIAL WORK, and GYMNASTICS.
RESIDENCE HALL—Miss RUSSELL, B.A., 4, 5, and 6 Earlsfort terrace.
RESIDENCE HOUSE—Miss FLETCHER, 35 Fitzwilliam square.
HOSTEL FOR TRAINING STUDENTS—Miss M. C. JONES, 15 Lower Leeson street.
The Lady Principal will be at the College from 10 to 1 o'clock Daily (excepting Saturdays), on and after September 11th, to give information and receive entries.

ENTRANCE SCHOLARSHIPS, 1917.

The following SEVEN SCHOLARSHIPS will be awarded at an Entrance Examination to be held at Alexandra College on September 11th and following days. The Examination is open to all candidates over 15 at the date of the Examination and under 17 years of age on June 1st, 1917:—
Pfeiffer Scholarship ....Value £30.
Wilson Suffern Scholarship, I. ....Value £15.
Wilson Suffern Scholarship, II. ....Value £15.
Additional Scholarships may be awarded if special merit is shown by candidates.
SPECIAL SCHOLARSHIP IN FRENCH.
LADY ARDILAUN'S SCHOLARSHIP....Value £20.
OFFERED BY THE GOVERNESS ASSOCIATION OF IRELAND.
Governess Association Scholarship Value £42.
Stearne Scholarship, I. ....Value £20.
Stearne Scholarship, II. ....Value £20.
(The Stearne Scholarships are open only to Daughters of Clergymen of the Church of Ireland.)
The Syllabus and full particulars may be had from the LADY PRINCIPAL.
R. F. CROOK, M.A., Secretary.

ALEXANDRA SCHOOL, DUBLIN.

8 to 11 EARLSFORT TERRACE.

Head Mistress—Miss MULVANY, B.A., Hon. LL.D.
On the results of the Sessional Examination the Committee of Education made the following awards:—
EXHIBITIONS VALUE £10 EACH.
Edith Thompson—Div. I. Upper, Sen. School.
Clotilde Mansfield—Div. I. Upper, Sen. School.
Hermione Wilson—Div. I. Lower, Sen. School.
Doreen Hall—Div. II., Upper, Sen. School.
Dorothy Perceval—Div. I. Junior School.
JELLICOE MEMORIAL PRIZE of £5.
Muriel Russell.
TURPIN BEQUEST, ENGLISH ESSAY PRIZE.
Margaret Peate.
The above Exhibitions are offered to Pupils of three terms' standing.
An Entrance Exhibition value £10 is open to competition amongst Pupils entering the Junior School in September, 1917, who were under 10 years of age in June last.
The School will Re-open on MONDAY, 3rd SEPTEMBER.
The Head Mistress will attend to receive entries on and after WEDNESDAY, AUGUST 29th, from 11 a.m. to 2 p.m. daily.
Kindergarten and Transition Classes for Boys and Girls under the age of eight years.
Prospectuses on application to the Head Mistress.
R. F. CROOK, M.A., Sec.

SCHOOLS FOUNDED BY ERASMUS SMITH, Esq.
Chairman of the Governors:
J. A. MACONCHY, Esq., J.P.

THE HIGH SCHOOL, DUBLIN.

THE SCHOOL HAS PREPARATORY, JUNIOR, INTERMEDIATE, UNIVERSITY, CIVIL SERVICE, COMMERCIAL, and ARMY CLASSES.
There are (1) 40 School Scholarships open to Boys between 11 and 15, tenable for five years; (2) four Leaving Exhibitions of £25-£35 per annum for four years, with free rooms in Trinity College; and (3) numerous Statutory Exhibitions, with free rooms in Trinity College.
The following distinctions have been won in Trinity College during the past year:—University Studentship, First Senior Moderatorships in Classics and in Moral Philosophy, First Science Scholarship, Second Classical Scholarship, First Place at Junior Exhibition Examination, Sizarship, 4 Entrance Prizes, Jellett Prize.
Fees (inclusive of Games and Gymnastics):—
Boys under 12, £8 4s. 6d. per annum.
Boys over 12, £12 7s 6d. per annum.
Playing Field—Belgrave Square.
School will RE-OPEN on SEPTEMBER 4th.
New Pupils received from August 30th, between 10 and 1, or by appointment. Prospectus, list of Successes, and Roll of Honour on application.
J. THOMPSON, M.A., M.R.I.A., Headmaster.

KENMARE COLLEGE,

NORTH GREAT GEORGE'S STREET, DUBLIN (Girls' Boarding and Day School).
RE-OPENS (D.V.) AUGUST 29th. BOARDERS RETURN 28th inst.
Preparation for the Universities, Intermediate, and the various Colleges of Music.
Commercial Classes. Large and Efficient Staff of Teachers. Outdoor Games.
Vacancies for Boarders. Terms strictly moderate. Reduction for sisters.
Prospectus and latest list of successes on application.

MR. CLAUDE FULCHER

(Late of Connaught Rangers),
Late Military Lecturer to Trinity College, Dublin, Assisted by an Experienced Staff,
Prepares Candidates for
WOOLWICH, SANDHURST, INDIAN ARMY, NAVY, &c.
FEBRUARY EXAM., 1917.
At this Exam. Mr. Fulcher's numerous Successes included FIRST and SECOND places in Ireland for WOOLWICH, and FIRST in Ireland for INDIA.
Apply to
34 DAWSON STREET, DUBLIN.

DIOCESAN INTERMEDIATE AND COMMERCIAL SCHOOL.

MOLESWORTH STREET.
Boys are prepared for the Intermediate Examinations with a view to fit them for commercial life and for competition for Civil Service, Bank, and similar Examinations.
The School is equipped with Laboratory for PRACTICAL SCIENCE; special attention is given to Beginners in French by native French Teacher. School Fees are VERY MODERATE (£4 to £6 per year); the Staff is large and efficient; numerous successes have been gained at Civil Service, Bank, and Railway Examinations; the Class Rooms are large, WELL VENTILATED, and HEATED by new hot water system.
School Re-opens TUESDAY, AUGUST 28th, at 10 a.m.
Prospectus, etc., on application to
T. W. F. JONES, Ex-Sch., M.A., T.C.D., Headmaster.

CATHOLIC UNIVERSITY SCHOOL,

LOWER LEESON STREET
(Conducted by the Marist Fathers).
The School will be Re-opened and Classes Formed On MONDAY, 3rd SEPTEMBER, 1917.
SPECIAL MATRICULATION CLASS A FEATURE OF THE SCHOOL.
Department for Boys between 7 and 10, under special management of a Teacher of long experience.
For terms, etc., apply to the
Rev. FRANCIS M'VICAR, S.M., President.
Personal Interview from 10-1 p.m. and from 6-7.30 p.m. each day.

PEMBROKE DAY TRADES PREPARATORY SCHOOL.

Courses specially arranged for boys who desire to be prepared for successful careers in Motor, Mechanical, and Electrical Engineering, Telegraphy, Telephony, Shipbuilding, etc. Holders of Dublin Higher Grade Certificate, 1917, will be admitted Free, without examination. Particulars of employment obtained by past students can be furnished. A large number of Free places will be awarded for the coming Session on the result of the Entrance Examination to be held on Monday, September 10th. For full particulars, apply to the PRINCIPAL, Pembroke Technical School, Ballsbridge, Dublin.

THE DE BEAR SCHOOLS

Offer special facilities for attaining proficiency in
Shorthand. Typewriting.
Bookkeeping. English and Commercial
Business Methods. Correspondence, etc.
Courses may be begun at any time.
Day and Evening Tuition.
Apply, THE DE BEAR SCHOOL, LTD.,
52 LR. SACKVILLE ST., DUBLIN.
Tel.—4892.

MOREHAMPTON HOUSE,

MOREHAMPTON ROAD, DUBLIN.
NEXT TERM BEGINS On WEDNESDAY, SEPTEMBER 12th.
Boarders return on September 11th.
Prospectus, etc., on application to the Principal, MISS WADE.

THE ABBEY, TIPPERARY.

On the Foundation of ERASMUS SMITH.
SCHOOL will RE-OPEN 4th SEPTEMBER.
G. FITZGERALD STEEDE, M.A., Headmaster.

CHOICE OF SCHOOLS AND TUTORS.

ADVICE, Free of Charge, will be given by MESSRS. GABBITAS, THRING, and CO., 36 Sackville street, Piccadilly, London, W. 1. Tele.—Regent, 4926.
Scholastic Agents. Established 1873.
Full statement of requirements should be given. Many Principals are at present willing to reduce fees.

THE ROYAL SCHOOL, RAPHOE.

Healthy situation. Moderate fees. Resident Staff of Graduates in Honours. Limited number of Boarders. Careful supervision. Individual attention. Prospectus from the Headmaster, S. J. N. MacKinlay, B.A., B.Sc.

ST. ANDREW'S COLLEGE, DUBLIN.

Chairman of Trustees:—
JOHN MOONEY, Esq., C.V.O., D.L.
COLLEGE RE-OPENS on TUESDAY, 4th SEPTEMBER, at 10 a.m.
ENROLMENTS on and after 27th August, from 10 a.m. to 1 p.m., or by appointment.
The College provides, under Experienced Teachers, a complete Primary, Intermediate, and Secondary Education for Boys. Students are prepared for the Universities, Army and Navy, Civil Service, and Commercial Appointments.
THE COLLEGE HAS ITS OWN O.T.C. CONTINGENT. Since the commencement of the War 575 Former Pupils have joined the Colours.
BOARDING DEPARTMENT at 21 St. Stephen's Green, under the immediate supervision of the Headmaster.
PREPARATORY SCHOOLS at 21 St. Stephen's Green and 47 Rathgar Road.
RECENT SUCCESSES:—
(1) Intermediate, 1914-16. 1st Place in Ireland in Senior Grade Classical Course; 1st Place in Ireland in Senior, Middle, and Junior Grade Science Courses; Seven Medals; Twenty-one Exhibitions. At last Examination the percentage of Passes was 88 per cent.
(2) Trinity College, 1914-16. Three Sizarships, including 1st and 2nd in Classics; Eight Junior Exhibitions, including the 1st; Five 1st Entrance Prizes; Six Foundation Scholarships, including 1st in Mathematics.
Prospectus on application to the Headmaster,
ALEX. S. M. IMRIE, M.A., B.Sc.

MOUNTJOY SCHOOL,

INCORPORATED SOCIETY'S COLLEGIATE SCHOOL.
Applications are invited for a copy of Summary of Successes for the past twenty-one years, when Scholarships, etc., of value of upward of £18,000 have been gained.
Boarders return MONDAY, 3rd SEPTEMBER, and Day Pupils on TUESDAY, 4th.
New Pupils will be received between 10 and 1 on Thursday, 30th, and Friday, 31st, or by appointment.
Head Master: Rev. WILLIAM ANDERSON, M.A., ex-Sch., Sen. Mod., etc., T.C.D.

MR. JASPER LEHANE'S ARMY SCHOOL,

21 DAWSON STREET, DUBLIN.
SCORED AS FOLLOWS (FEB., 1917):—
WOOLWICH:
Mr. C. E. STRONG (1st IN IRELAND, Sandhurst, and winner of Prize Cadetship).
QUAL. FOR WOOLWICH—NO VACANCY;
Mr. F. M. B. C. BOYLAN, 7099.
INDIAN ARMY:
Mr. E. F. C. HARDMAN (I.), 7508; (W), 8568.
Mr. J. F. H. HARGRAVE, 6700.
Mr. U. M. GREER, 5547, 5897.
Mr. B. T. J. DOWSE, 4276.
Mr. J. SMITH, 3339.
SANDHURST:
Mr. J. M. R. SIMMONS, 6375.
Mr. A. C. NIXON, 5974.
Mr. G. HARTE-BARRY, 3563.
Totalling 36 Successes from Feb., 1916, to Feb., 1917, including Three
PRIZE CADETSHIPS and FIRST PLACE in IRELAND THREE TIMES (Twice in succession).

ST. STEPHEN'S GREEN SCHOOL.

THIRTY-FIFTH YEAR.
Head Master:
W. S. CHETWODE CRAWLEY, M.A., Cantab.
Schoolhouse—74 and 75 St. Stephen's Green.
Playing Fields—Merton Park, Sandford road.
At the Midsummer Entrance Examination to Trinity College, Dublin, out of the eighty successful candidates only three were allotted High Places, and of these the School secured the first two—N. M. Falkiner, D. R. Pigot.
Vacation Address until September 1st: Waverley, Church road, Greystones.
TERM BEGINS TUESDAY, 11th SEPT., 1917.

OPENING SEPTEMBER 3rd.

SCOIL BHRIGHDE. ST. BRIGID'S HIGH SCHOOL AND KINDERGARTEN,

70 STEPHEN'S GREEN.
A DAY SCHOOL FOR CATHOLIC GIRLS AND LITTLE BOYS.
For Prospectus apply to the Principal,
Miss L. GAVAN DUFFY, M.A.,
70 Stephen's Green, Dublin.

SPECIAL ARMY CLASS

Taught by
JOHN A. SPENCE, B.A.,
73 STEPHEN'S GREEN, DUBLIN.
12 RECENT SUCCESSES. No failures.
New Class now forming. Moderate Fees.

RATHMINES LADIES' COLLEGE.

19 LEINSTER SQUARE, RATHMINES, DUBLIN.
Preparation for Bank and other Public Exams. Successes include all University Exams. (including that for B.A. Degree). Grades I.-V. (Higher Advanced), L.S.M., A.L.C.M., London College of Music; Senior Trinity (London); various Grades R.I.A.M., etc., etc. Vacancies for Boarders.
Terms moderate.
Special Classes for Children under 10.
Vacation terminates WEDNESDAY, August 29.
Apply PRINCIPAL.

NORFOLK COLLEGE,

152, 153 RATHGAR ROAD, DUBLIN.
BOARDING AND DAY SCHOOL.
Education on Modern Lines by Fully-qualified Staff.
Excellent Preparatory School for Young Children.
Prospectus on application.
School RE-OPENS SEPTEMBER 4th.
Principal—Miss GARRETT, B.A.

ROCHELLE SCHOOL, CORK.

FOR BOARDERS AND DAY PUPILS.
Head Mistress—MISS BEWLEY, B.A., Hons., R.U.I.; Oxford Teaching Diploma.
Healthy Situation in Private Grounds. Extensive Buildings. Special Department for Housecraft.
A Thorough Education on modern lines, from Kindergarten to University Standard.
AUTUMN TERM OPENS WEDNESDAY, SEPTEMBER 5th.
Boarding Pupils Return September 4th.
For Illustrated Prospectus, etc., apply to
THE HEAD MISTRESS.

WATERSIDE COLLEGIATE SCHOOL, LONDONDERRY

FOR RESIDENT AND NON-RESIDENT PUPILS.
Prepares for Intermediate, University, and Civil Service Exams.
There are valuable Scholarships open to Pupils of the School. Every attention given to the health and welfare of the boarders.
Terms moderate. Vacancy for Student Teacher at reduced fee. Pupil who has passed or is studying for Senior Grade Intermediate preferred.
Special Classes for Secretarial and Business Training.
Principal, M. SIDES, B.A.

THE IRISH NUNS OF YPRES,

BENEDICTINE ABBEY,
MACMINE, CO. WEXFORD.
A Select Boarding School for a limited number of Young Ladies. High-class Education, together with all the advantages of a Continental Training. French in daily use. English in all its branches. Music, Fine Arts, Calisthenics, Dancing. The Convent, near Macmine Station, stands in a healthy and bracing position, with spacious and beautiful grounds, Tennis and Croquet Lawns, etc.
The Pupils receive individual attention and home care.
Next Term Opens 1st OCTOBER.
For Prospectus and further details apply to
THE LADY ABBESS, O.S.B.

THE HIGH SCHOOL, SLIGO.

Principal—Miss MARGARET WILLIS, M.A., Classical Tripos, Girton College, Cambridge.
Highly Qualified Staff.
The School stands in its own grounds of eight acres, on an elevated position facing the Atlantic.

PRINCESS GARDENS SCHOOL, BELFAST.

FOR BOARDERS AND DAY PUPILS.
Founded 1870.
Principal: Mrs. DUNCAN, B.A.
Good Education on modern lines. Preparation for Public Examinations if desired.
Music a speciality. Games.
Prospectus on application.
School Work will be resumed on 5th SEPTEMBER at 10 a.m.

THE GRANGE, BUXTON—School for Girls from 10 to 19 years; thorough general education, with great attention to health. Elder Girls may specialise in art, music, literature, or languages. New Domestic Science Branch for Girls over 18. Tennis courts and field for hockey and cricket. Preparation for examinations. Principals—The Misses Dodd.

NEVER PUT THEM DOWN AS DULL.

THUMB-NAIL IMPRESSIONS OF YOUTH GROWN UP.

CAREERS INDICATED.

It is next to impossible to foretell what sort of man a boy will turn out mentally, or with regard to how his mentality will be used to make his way. It is equally hopeless to state with any certainty the attributes of a girl to be a success at making her own living, gracing society, or taking a strong lead in a sphere of usefulness. We can try to fathom the depths of a character in youth, endeavour by watching at work or play what trend of idea will be possible of development, but—we are often left stone-cold with regard to prophecy. That is why we should never snub the apparently hopeless nor build too strongly on youthful precocity. It is much more interesting, however, to study the less promising: it is more agreeable to be surprised than disappointed.

In recalling a few instances where comparative hopeless propositions turned into smart men and women—"smart" being taken to represent worldly cleverness and alertness—there is the simple idea that any complete form of scholastic education is merely the grounding for a completer, broadened cultivation of chances taken, and capacity to assimilate opportunity. Boys and girls expand when away from school routine from many causes. They may have been too long at that kind of preparation for life, and migration may be in their souls.

Surprises both afloat and ashore in many lands have stamped the impression indelibly that we can always hope for the best results, and be patient until this is demonstrated to us. Those stigmatised as dullards, slackers, lacking in application: give them all a chance, but try to find a something in their natures or character to give them the necessary push up-hill. These little points are to be discovered and encouraged.

IRISHMAN IN AMERICA.

In America I was ushered in one day to the manager's office of a great concern. After a while my attention was rivetted on his face, which drew his gaze to mine: there was a mutual recognition. He was a boy we used to call "owl" at school—he would sleep at the slightest chance. He was a youngster in a lower form certainly, but—who could have imagined it? Lethargic and slow at applying himself, apparently there was no future for him except to be a looker-on. I told him at the wonder worked: "I woke up: that's all," he explained. "I was a late development. After you left I bucked up a bit, but I should still have done nothing if I'd stayed over there. I had a few years in this office, when I was sent over on special business to Europe. I found I was quicker in methods, more alert in business details than those I had to do with. That made me. I went back to take a big jump up. Being a triton among minnows over there gave me the heart. Well—here I am—what do you want?"

The thumb-nail actualities must tell their own story: elaboration would be boring.

Years ago a man I had only known slightly asked me to dinner, adding: "By the way, I believe my wife knows you; she was so and so." The anticipation of that meal—forgive me—was not of the liveliest. I recalled a girl of fifteen who turned in her toes, sat gaping listening to the conversation of her elders with her mouth open, and generally was as unformed and uninformed as you hate to meet. Her mother bored us with her accomplishments: we were spared the demonstration.

"How do you do?" said a tall, well-gowned woman, who walked to meet me in her drawingroom. She carried herself well, and was altogether most attractive. She had the art of listening—inestimable gift or accomplishment; could talk about almost anything, without fear of admitting ignorance when something was alluded to which she could not be expected to have learnt. She then played and sang to us. She was another development, and a wondrous one.

LATE DEVELOPMENTS.

This is written to inspire faint hearts among fathers and mothers. Those last two alluded to had the advantage of good grounding at school and the environment of education. It all came later: those undeveloped genus of knowledge which were destined to sprout in an enlarged atmosphere. How she laughed over those old photographs of herself! I restrained a tendency to laugh with her. "If I had not been taught well I should never have been too ignorant to pick up knowledge." She summarised herself in a sentence.

There should never be pessimism about a girl or boy's career, and never despair. We must keep the health of mind at home, and chance the rest to an extent. The "chance," however, can only be based on being assured that a good school has been chosen: that is "up to" the father and mother, as my Irish-American wonder would have said.

There was a boy at a Scottish school. Among subjects taught was the art of précis writing. His aptness at cutting down 300 words to 30 and keeping the points and sense drew the remark, quite casually, from his master, "You ought to be a journalist." He was for years a distinguished man in the Press Gallery of the House of Commons.

One of the principal "secretaries"—expert typists—of a large publishing house was chosen to go through juniors' examination papers, to assist one of the teachers who was hard pressed by work. From that, when afterwards only taking special classes at the school, she went through seniors' essays. She chose eventually to go into a newspaper office as librarian. Thence she joined the publishers, having mastered shorthand-typewriting. She now reads manuscripts and writes quite well herself. Do you see the stages which led to her real *métier* being found?

A CHANCE START IN LIFE.

The romance of the start of Sir Arthur Pearson's career is absorbing. After leaving Winchester he went in for competitions as a hobby. He would cycle twenty miles to obtain *data* at a public library in order to give correct answers. The prize was a berth in George Newnes, Ltd., at £90 a year: young Pearson won it. In three years he was manager, in five had started C. Arthur Pearson, Ltd. That was a chance, to an extent. Sir Arthur was not a literary man, but he was destined for a brilliant future in the world of letters and publishing.

There is a moral in all this. It indicates clearly that principals of schools are frequently well placed to bring a pupil on by noting certain tastes for subjects in which there may be unusual excellence displayed: this might be the reason for special conversational or personal letter reports. Parents with good, sound, commonsense can discover many traits in their children, and even one sex with discernment can find in the other glimmers of hope for certain occupations which they should freely discuss. The haphazard, however, will never be altered. A caster up of figures may have been an Edison; great actors and actresses have been lost to the stage but for family prejudice—possibly justifiable. Very able pleaders may not have had the opportunity through dull family audiences when they were becoming eloquent.

The scope for girls is now as great as for boys, with the solitary exception that they cannot wander abroad in the same way: still, what is the premium for not taking a hand in the whirligig of occupation? One advocates trying to shape careers, but this is, to an extent, mere convention; but destiny can be harnessed and steered with a light rein. The psychology of youthful ambitions is insoluble.

L.

TERENURE COLLEGE, DUBLIN.

Conducted by the CARMELITE FATHERS.
THE COLLEGE WILL RE-OPEN
TUESDAY, SEPT. 4th, 1917.
THE COURSES COMPRISE:
MORAL AND RELIGIOUS TRAINING.
PROGRAMME OF INTERMEDIATE BOARD.
And N.U.I. MATRICULATION EXAMINATIONS.
IRISH LANGUAGE AND LITERATURE.
ELOCUTION, MUSIC, IRISH DANCING.
The Spacious Halls, the Wooded Boundaries, the admirable Playing Grounds, the healthful situation at the foot of the Dublin Mountains form ideal conditions for
BOARDING AND DAY SCHOOLS.
For particulars and illustrated prospectus apply
Very Rev. L. M. GERHARD, O.C.C., PRIOR.

A.M.D.G.

CLONGOWES WOOD COLLEGE, S.J., SALLINS.

CLASSES RESUME MONDAY, 3rd SEPTEMBER, 1917, IN PREPARATORY SCHOOL AND HIGHER SCHOOL.
Masters will accompany the Boys returning on that day. The trains will be notified later.
APPLICATIONS WILL BE ATTENDED TO IN STRICT ORDER OF PRIORITY.
For Terms apply to
Rev. N. J. TOMKIN, S.J.

GRAMMAR SCHOOL,

YORK ROAD, KINGSTOWN.
Boys prepared for Intermediate, Banks, Universities, etc. Re-opens SEPT. 3rd.
M. E. DEVLIN (Head Master).

IVERNA SCHOOL.

CORRIG AVENUE, KINGSTOWN.
Boarding and Day School.
INDIAN CHILDREN—ENTIRE CHARGE.
Principal—Miss NUGENT, B.A., London.

AVOCA SCHOOL, BLACKROCK, CO. DUBLIN.

INDIVIDUAL ATTENTION. SMALL CLASSES.
Preparation for
ARMY, NAVY, and all PUBLIC EXAMINATIONS.
Large Playgrounds.
RE-OPENS (D.V.) MONDAY, SEPTEMBER 3rd.
Headmaster—A. A. MACDONOGH, M.A.
(Ex-Scholar and Gold Medallist, T.C.D.).

FOXROCK SCHOOL,

FOR GIRLS AND BOYS.
REOPENS TUESDAY, SEPTEMBER 4th.
Boys prepared for Entrance to Public Schools.
For Prospectus, etc., apply to
Miss N. SWEENY, B.A.,
Foxrock School, Foxrock, Co. Dublin.

ST. LURACH'S SCHOOL, LONDONDERRY.

Principal: MISS KYLE, M.A., T.C.D.,
Assisted by a full Staff of Highly Qualified Specialists, all of whom are experienced teachers.
From Kindergarten to University Entrance Education will be on the most approved lines, providing for the fullest development of character, intellect, and physique.
Music, Swedish Drill, Games, Dancing.
Valuable leaving Scholarships.
Prospectus on application to
HEAD MISTRESS.

KELLAND KINDERGARTEN TRAINING COLLEGE,

FOSSE CENTRAL, LEICESTER.
SPECIAL VACANCY IN SEPTEMBER.
Apply PRINCIPAL.

BOARDING SCHOOL FOR GIRLS, MOUNTMELLICK, QUEEN'S CO.

ESTABLISHED 1786.
Under the Management of the Society of Friends.
Open to Pupils of other Denominations.
School RE-OPENS TUESDAY, 18th SEPTEMBER.
For full particulars apply to the Headmistress,
Miss SOPHIA MOSS.

CLARENDON SCHOOL, SOUTHPORT.

Headmistress, Miss HOGBEN, M.A., Exhibitioner, Scholar, Honours, Girton College, Cambridge. Sound, modern education of Girls. Preparation for Girton College, Cambridge, and Matriculation, all Universities, in Music for L.R.A.M., for Medical, Commercial, or Domestic careers. Great Successes, including local Scholarships and Prizes, First-class Honours, many Distinctions in Languages. First Places in Centre, Senior, and Junior, Cambridge and Junior Oxford. Classes conducted entirely in French. Individual teaching of delicate and backward girls, who have special care and attention. Physical Training on scientific lines. Swedish Drill in open air, facing sea. Rowing, Swimming, Riding, Tennis, Golf, and all Games. Ideal situation, with large playground and field, facing sea and golf links. Health record unique. Junior School (from 5 years), under Miss E. S. Hogben. Illustrated Prospectus. Fees, 75 gns.

CAVAN ROYAL SCHOOL,

CHARLES I., 1627
BOARDERS RETURN AUGUST 31st.
Preparation for University, Intermediate, and Navy Examinations. Classroom accommodation has been considerably extended. Excellent Examination. Results. Numbers on School Roll 55. Roll of Honour 40, including 22 Commissions. For particulars and Prospectus apply
R. A. B. MAYERS, B.A., Head Master.

FRENCH BOARDING SCHOOL

FOR YOUNG LADIES.
ENGLISH AND CONTINENTAL EDUCATION.
Apply CONVENT, MONTMARTRE, HIGH BARNET.

McGUIRE'S COLLEGE.

PROFESSIONAL PRELIMINARIES AND UNIVERSITY ENTRANCES.
OUR RECENT SUCCESSES.
ROYAL COLLEGE OF SURGEONS' PRELIMINARY, JUNE, 1917.
Messrs. V. CARNEY, V. CONNOLLY, and A. McNAMARA.
NATIONAL UNIVERSITY MATRICULATION, JUNE, 1917.
Mr. PATRICK McHUGH.
ROYAL VETERINARY COLLEGE PRELIMINARY, APRIL, 1917.
Messrs. J. J. DOOLEY and C. J. O'FERRALL.
THE ONLY CANDIDATES WE PRESENTED.
SPECIAL CLASSES are now working for the Autumn Professional Preliminary and University Entrance Examinations. Particulars Free. TELEPHONE 3251.
McGUIRE'S CIVIL SERVICE COLLEGE, LTD.,
51 UPPER SACKVILLE STREET, DUBLIN.

PORTORA ROYAL SCHOOL

ENNISKILLEN,
Will RE-OPEN on TUESDAY, SEPT. 25th, when all Boarders must Return.
Special Classes for Entrance to Woolwich, Sandhurst, and the Universities, and to Business Careers. For further information apply to the Headmaster,
R. G. BURGESS, M.A., Oxon.
During August at Claddagh Cottage, Bray. During September at Portora, Enniskillen.
THE PREPARATORY SCHOOL
Will RE-OPEN on the SAME DATE. Special Preparation for Osborne.

CASTLEKNOCK COLLEGE (ST. VINCENT'S), DUBLIN.

COLLEGE RE-OPENS
TUESDAY, SEPTEMBER 4th.
The College is conducted by the Vincentian Fathers, and is situated in a most healthful and beautiful district, about four miles from Dublin.
Pupils are prepared for Intermediate, University, and Professional Preliminary Examinations.
A Special Course is arranged for those who intend to follow a Commercial Career.
For Prospectus and terms apply to
Rev. E. MEEHAN, C.M., President.

GOREY. LORETO ABBEY.

MATRICULATION, N.U.I.
INTERMEDIATE.
CIVIL SERVICE.
KINDERGARTEN.
HOUSECRAFT.
CLASSES WILL BE RESUMED ON 10th SEPTEMBER.
For further particulars apply to
THE MOTHER SUPERIOR.

RATHGAR—27 BRIGHTON SQUARE.

SCHOOL FOR GIRLS,

PREPARATORY SCHOOL FOR BOYS, KINDERGARTEN.
Education on lines of most modern English schools. Organised games on School ground. School hours—Morning, 9.30-1 o'clock; Afternoon, 2.30-4. Preparation is done during afternoon school. Prospectus on application.
Principal: Miss HAYNES, B.A., R.U.I., Diploma in Education, T.C.D.

PEMBROKE KINDERGARTEN & TRAINING COLLEGE,

SANDYMOUNT.
Thorough modern education. Individual attention given. School will Reopen on THURSDAY, SEPTEMBER 6th. Principals will be at home from September 1st (2-6 daily).
Prospectus on application.
Principals:
Miss I. FRANCES HOY, H.N.F.U.
Miss M. READ, H.N.F.U.

HARRINGTON COLLEGE

(Day Pupils Only),
6 HARRINGTON STREET.
The Educational Course embraces the usual subjects of an advanced and elementary education. Also Preparatory and Infant Classes. Elocution and Drill. Music Pupils prepared for examination in all grades of the Associated Board (R.A.M. and R.C.M.) and Trinity College of Music (London).
School REOPENS SEPTEMBER 3rd.
Principal: Miss L. YOAKLEY.

FOYLE COLLEGE, LONDONDERRY.

School will Re-open on MONDAY, 3rd SEPTEMBER, at 10 o'clock. Boarders are to return on that day.
Prospectus, Rooms for Boarders, List of Distinctions, from
R. F. DILL, M.A., Headmaster.

ASHLEIGH HOUSE SCHOOL, WINDSOR AVENUE, BELFAST.

Principals.
Miss Shearman, B.Mus.; Miss R. Shearman, B.A.
A thorough Education on Modern Lines is given to Girls of all ages.
A House for Resident Pupils will be opened after the Summer Holidays.
Prospectus and all particulars on application.

CARLTON HOUSE SCHOOL DUNDALK.

Principal—SARA F. GREEN, B.A.
Will RE-OPEN (D.V.) 3rd SEPTEMBER.
EXAMINATION FOR ENTRANCE SCHOLARSHIPS (RESIDENT) will be held SEPT. 1st.
Full particulars from the PRINCIPAL.

BELGRAVE SCHOOL,

14 BELGRAVE ROAD, RATHMINES.
Principal: MISS M'INTOSH, B.A.
SCHOOL RE-OPENS ON MONDAY, SEPTEMBER 3rd.
Prospectus on application

RATHGAR KINDERGARTEN AND TRAINING COLLEGE, 11 FRANKFORT AVENUE.
SCHOOL RE-OPENS 4th SEPTEMBER.
Apply Miss ISABELLA D. TUCKEY, 11 Frankfort avenue, Rathgar.

KILKENNY COLLEGE.

RECENT RECORD.

1912—12	Exhibitions, Prizes, and Medals. Boarders.	39
1913—15	Exhibitions, Prizes, and Medals. Boarders.	41
1914—17	Exhibitions, Prizes, and Medals. Boarders.	50
1915—23	Exhibitions, Prizes, and Medals. Boarders.	59
1916—27	Exhibitions, Prizes, and Medals. Boarders.	66
1917—30	Boarders.	

Fees—36 Guineas per annum.
For Prospectus, etc., apply to
REV. E. G. SEALE, M.A., Ex-Sch., T.C.D., Head Master.

PRESTON SCHOOL, ABBEYLEIX.

University, Intermediate, and Commercial Classes. Over Two Hundred Successes gained by Head Master's Pupils in University Examination. Special attention to Backward Pupils.
R. HAMPTON, B.A., ex-Sch., T.C.D., Head Master.

CORK HIGH SCHOOL AND KINDERGARTEN,

Principal—MISS DOBBIN, B.A., Teacher's Diploma, London (late Mathematical Teacher North London Collegiate School).
Pupils prepared for all recognised Examinations, including those of the Froebel Society.
ALEXANDRA HOUSE.
Residence for Boarders.
Particulars on application to the HEAD MISTRESS.

THE MANOR SCHOOL, FERMOY, CO. CORK.

Preparatory for English Public Schools and Osborne. Seven English Public School Scholarships won during the last twelve months. Successes at Marlborough, Radley, Osborne, and the Leys School. Next Term commences on SEPTEMBER 21st.
R. F. RUSSELL, B.A., Cantab.

DUNGANNON ROYAL SCHOOL.

School will Re-open on TUESDAY, 4th SEPTEMBER; at 10 o'clock.
Boarders to return on that day.
Preparatory Department for Boys aged 9 to 13.
Prospectus may be had on application to
THE HEADMASTER.

UNIVERSITY OF MANCHESTER.

The Session will Commence on THURSDAY, OCTOBER 4th.
PARTICULARS of any of the following Faculties or Departments may be obtained on application to the Registrar:—Arts, Science, Medicine, Dentistry, Pharmacy, Public Health, Engineering, Technology, Architecture, Agriculture, Geology and Mining, Commercial Education, Law, Music, Theology; Public and Evening Courses; Prospectuses of General Information; Fellowships, Scholarships, Exhibitions, and Prizes; University Extension Lectures; Social Work; Information for Women Students can also be supplied.

ACADEMICAL INSTITUTION, COLERAINE.

HIGH-CLASS BOARDING AND DAY SCHOOL FOR BOYS.
Pupils are prepared for the Intermediate Examinations, Entrance to the Army, Navy, Universities, Civil Service, and Commercial Life.
There is a Preparatory School for Boys from nine to twelve years of age.
School will Re-open on MONDAY, 3rd SEPTEMBER. Boarders return on that day.
Prospectus and full particulars may be had from the Head Master,
THOMAS J. BEARE, M.A.

ROYAL SCHOOL, ARMAGH.

New Term Opens SEPTEMBER 12th. Boarders return on 11th.
FOUR ENTRANCE SCHOLARSHIPS are offered to qualified Boys. Boys are advised to join CADET CORPS, WHICH IS RECOGNISED BY WAR OFFICE.
For results and other particulars apply to Headmaster.
During August his address will be 25 KERR STREET, PORTRUSH.

ST. MARY'S COLLEGE, DUNDALK.

COLLEGE RE-OPENS
WEDNESDAY, 5th SEPTEMBER.
For Prospectus, etc., apply to
THE PRESIDENT.

DOMINICAN COLLEGE, GALWAY.

High-class Boarding School for Young Ladies: COLLEGE RE-OPENS MONDAY, 3rd SEPT.
For Terms apply to MOTHER PRIORESS.

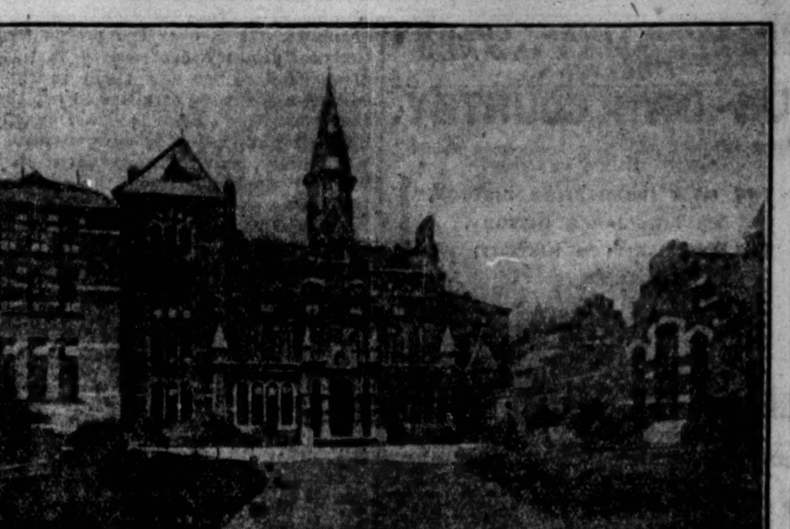

WESLEY COLLEGE, DUBLIN.

HIGH-CLASS BOARDING AND DAY SCHOOL FOR BOYS AND GIRLS.
EXCELLENT PREMISES. LARGE STAFF. MODERATE TERMS.
Exhibitions, Prizes, Scholarships (Three), in Dublin University (1916-17).
Prospectus, giving particulars of Fees, Bursaries (£20 each), Scholarships (£10 each), from
Rev. T. J. IRWIN, D.Litt., Principal.

CAMPBELL COLLEGE, BELMONT, NEAR BELFAST.

THE GROUNDS (70 Acres) AND BUILDINGS ARE NOT EXCELLED BY THOSE OF ANY SCHOOL IN THE UNITED KINGDOM.
Boys are prepared for the Universities, Woolwich, Sandhurst, Indian Police, etc., as well as for Professional and Business Life.
NEXT TERM BEGINS ON WEDNESDAY, 19th SEPTEMBER, 1917.
Prospectus and full information may be obtained from
R. A. H. MACFARLAND, Head Master.
July, 1917.

GALWAY GRAMMAR SCHOOL,

RICH Endowments. Modern Laboratory. Grand healthy situation in large grounds. First-class Education for University, Woolwich, Sandhurst, and other Examinations.
School will RE-OPEN FRIDAY, 7th SEPTEMBER.
Apply for Prospectus to Headmaster,
ALEX. ERAUT, M.A.

GRAMMAR SCHOOL, DROGHEDA.

FOUNDED A.D. 1669.
Head Master:
THE REV. FREDERIC S. ALDHOUSE, M.A., Late Open Scholar, Exhibitioner, and High Classical Honorman, Hertford College, Oxford.
Prospectus and full information on application to the HEAD MASTER.
The present vacation terminates on WEDNESDAY, AUGUST 29, 1917.

GRAMMAR SCHOOL, CLONMEL.

FOUNDED 1685.
CLASSES NEXT TERM FOR ALL INTERMEDIATE GRADES.
Pupils are also prepared for entrance to the UNIVERSITIES, BANKS, CIVIL SERVICE, and COMMERCIAL LIFE.
Special attention is given to Junior Pupils not entering for the Intermediate Exams.
In addition to the usual school subjects, the more advanced pupils may take out Courses in HIGHER MATHEMATICS and CHEMISTRY.
A ROOM for MANUAL INSTRUCTION is fitted up with Benches and an extensive assortment of Tools.
The RECREATION GROUNDS are Extensive, and comprise Gravel Drill Court, Tennis Ground, Ball Court, Covered Gymnasium, Football, Cricket and Hockey Grounds.
WILLIAM J. McCLELLAND, M.A., Head Master.

MEDICAL, VETERINARY, &C.

ROYAL (DICK) VETERINARY COLLEGE, EDINBURGH.
Principal—O. CHARNOCK BRADLEY, M.D., D.Sc., M.R.C.V.S.
Ninety-Fifth Session Begins Tuesday, Oct. 2, 1917.
COURSES OF INSTRUCTION are given in preparation for the Examinations for the Diploma of Membership of the Royal College of Veterinary Surgeons (M.R.C.V.S.) and the degree of Bachelor of Science (B.Sc.) of the University of Edinburgh.
An Examination in General Knowledge for intending Students will be held on 6th, 7th, and 8th September.
Further particulars may be obtained on application to F. P. Milligan, W.S., Secretary.
N.B.—The College has been transferred to the New Buildings at Summerhall, East Meadows.

UNIVERSITY OF MANCHESTER.

FACULTY OF MEDICINE.
MEDICAL, DENTAL, PUBLIC HEALTH, PHARMACEUTICAL DEPARTMENTS
(Open to Men and Women Students).
The WINTER SESSION will COMMENCE on THURSDAY, OCTOBER 4th.
The Courses given at the University, the Royal Infirmary, and other allied Hospitals, which contain over 1,000 beds, provide full instruction for the Degree and Diploma Examinations in Medicine and Dentistry and for the Diplomas in Public Health, Psychological Medicine, Veterinary State Medicine, and Pharmacy. There are Halls of Residence both for Men and Women Students. In addition to two Medical Entrance Scholarships, each of the value of £100, special Entrance Scholarships are open to Women Medical Students, and there are other Entrance Scholarships tenable in the Medical School.
Full information as to Courses of Study, Fees, etc., will be forwarded on application to the Registrar.

VICTORIA COLLEGE, BELFAST.

BOARDING AND DAY SCHOOL.
In VICTORIA COLLEGE a wide and liberal Course of Instruction is given, based on the most modern principles of education.
Students are prepared for the various Music Examinations, the N.F.U., the Intermediate, and the Entrance Examinations of the London, Dublin, and Belfast Universities.
The School Buildings are large and airy, and every provision for the comfort of both resident and extern pupils. Classes are carefully graded and sub-divided according to individual capacity. The special departments for Housecraft, Cookery, Commercial, and Secretarial work are open to outside students, as well as to Victorians.
Work will be Resumed on TUESDAY, the 4th of SEPTEMBER, at ten a.m.
Prospectus and particulars of valuable Entrance and Leaving Scholarships may be had on application to
THE PRINCIPAL.

VICTORIA HIGH SCHOOL, LONDONDERRY

(ESTABLISHED 1877).
Principals—The MISSES MacKILLIP.
THE School Calendar, which has just been revised shows an unbroken record of high Intermediate and University Successes for the last forty years. The Leaving Scholarships gained in the last four years are as follows:—

		Value
1913.		
Hon. Irish Society's Trinity Scholarship, .. M. M'Ilroy.		£180
Hon. Irish Society's Trinity-Magee Sch., .. V. Irvine.		£90
Donegal County Council Scholarship........ M. Caldwell.		£165
Donegal County Council Scholarship, ... E. Hadden.		£165
1914.		
Hon. Irish Society's Trinity Scholarship, .. E. Smyth.		£180
Hon. Irish Society's Magee-Trinity, ... R. Edmiston.		£90
The Worshipful the Drapers' Scholarship, .. P. Kay.		£105
1915.		
Hon. Irish Society's Trinity Scholarship, .. E. Shirley.		£180
Hon. Irish Society's Magee-Trinity, ... R. Finch.		£90
The Worshipful the Drapers' Scholarship, .. M. Beare.		£105
1916.		
The Hon. Irish Society's Trinity, ... R. Lemon.		£180
Hon. Irish Society's Magee-Trinity, ... L. Johnston.		£90
Worshipful the Drapers' Scholarship, ... K. Leslie.		£105

The above Scholarships have been won on results gained in Senior Grade Intermediate Examinations.

ENTRANCE SCHOLARSHIPS.
SIX SCHOLARSHIPS OF £10 EACH.
ONE SCHOLARSHIP OF £15.
THREE SCHOLARSHIPS of £20 EACH.
Classes will be resumed TUESDAY, 4th September.
For information and Prospectuses, etc., apply to
HEADMISTRESS.

ROSCREA COLLEGE.

RE-OPENS TUESDAY, SEPTEMBER 4th.
COURSE OF STUDIES.
1. Intermediate, Matriculation, with special training for Entrance Scholarships to National University.
2. Ecclesiastical Course for boys who have passed Senior Grade or Matriculation—two years' course of Scholastic Philosophy.
3. Commercial Course for boys intending to follow commercial careers and for Civil Service exams.
4. Agricultural Course—embracing Agricultural Science, Practical Agriculture, and Gardening, conducted by fully qualified Department Instructor resident in the College.
For Prospectus, etc., apply to
THE PRESIDENT.

SOUTHPORT PHYSICAL TRAINING COLLEGE
President—LORD BERESFORD.
Educated Women trained as Teachers.
Health Students, Medical supervision. Prospectus.

THE MOORE ABBEY RED CROSS FETE.

The Moore Abbey *Fête*, which was opened by the Lord Lieutenant, and was attended by many of the County Kildare families, was a great success from a financial, as well as from a social, point of view. It was organised by the Countess of Drogheda in aid of the Irish Red Cross War Hospital Supply Depôt, and she was assisted by a number of ladies living in the county. The day was very fine, and the attendance was large. The Lord Lieutenant and Lieutenant-General Sir Bryan Mahon travelled down specially from Dublin, and amongst those who were present during the afternoon were—The Countess of Drogheda, Sir George Prescott, Military Secretary; the Hon. Mrs. Maitland, the Hon. Percy Thelusson, A.D.C.; Major-General the Hon. Stuart-Wortley, Captain O'Murrough, A.D.C.; Mrs. Cryan, Mr. and Mrs. Du Cros, Major Sharp, etc.

Sir Bryan Mahon, who presided at the opening ceremony, expressed his appreciation of the fine work done by the Irish Red Cross in connection with the War Hospital Supply Depôt. It was very kind of His Excellency to attend; and he wished the *fête* every success.

The Lord Lieutenant, who was received with applause, said that Lady Drogheda had now been responsible for over two years for the work of the War Hospital Supply Depôt, and a great many ladies and gentlemen in that district had worked assiduously to contribute to the comforts and necessaries which the hospitals all over the United Kingdom were continually asking for. Lady Drogheda had informed him that thousands of articles had been made in that district and sent to hospitals all over England and Ireland; and for this the local workers deserved to be congratulated. Though Lady Drogheda had inspired the work, she was unable to be there all the time; but she had been ably assisted by the Misses Hamilton, who took her place in her absence. The *fête* was a most admirable plan to enable all to share in the good work. In declaring the *fête* open, His Excellency paid a compliment to the popularity of Mrs. Cryan and the interest she took in the Red Cross. (Applause.)

On the motion of Major-General the Hon. Stuart-Wortley, a vote of thanks was passed to His Excellency.

In addition to the bazaar and *fête* proper, there were the usual side-shows. There were also half-hour concerts, a tennis tournament, and a horse-jumping competition. At the latter General Sir Bryan Mahon and Mr. More O'Ferrall acted as judges.

EXCESSIVE CHARGES FOR OATMEAL.

Yesterday in the Northern Dublin Police Court, before Mr. Drury, Christopher Sibbery, provision merchant, and Mrs. Grace Sibbery, shopkeeper, each of 61 Philipsburgh avenue, Fairview, were summoned to answer the complaint of Constable William O'Brien (27 C) that on the 19th of July they did, without the Food Controller's authority, in connection with the sale of an article of food, to wit, 1lb. of flake oatmeal, charge the sum of 5¼d., the price authorised on that day being 5d. per lb., contrary to Paragraph I. of the Oat and Maize Products (Retail Prices) Order No. 2, 1917, in pursuance of 2 F and 2 J of the Defence of the Realm Regulations. The defendants were fined £1.

Thomas E. Partill, Alma House, 81 Philipsburgh avenue, was summoned to answer a like complaint of Constable O'Brien—that on the 19th of July he charged 6d. for 1lb. of flake oatmeal, though the authorised price was then 5d. He was fined £2.

A Melbourne telegram states that three officials connected with the Trades Hall Council are being prosecuted in connection with the Council's anti-recruiting resolution.

THE LEGAL DIARY.

LAW NOTICES.—Saturday, August 11, 1917.
HIGH COURT OF JUSTICE.
LONG VACATION SITTINGS, 1917.—The Lord Chief Justice (as Long Vacation Judge) will sit on Thursday next, 16th August, at 11 o'clock, in King's Bench Court No. 1, to hear such applications for all the Divisions as may require to be immediately or promptly heard.

(To-day's Legal Advertisements will be found on Page 6.)

THE SPEED OF MOTOR CARS.

Yesterday in the Northern Dublin Police Court, before Mr. Drury, James Ryan, 75 Lower Gloucester street, was charged by Sergeant Carroll with having driven a motor car at an excessive speed on the Howth road on the 6th of July. He was prosecuted by Mr. Davis. The sergeant said that at half-past twelve on the day in question he was on duty along with Constable Murphy, timing motor cars with a stop watch. He found that the car driven by the defendant covered a measured distance in 15 seconds, which was equal to a speed of thirty miles an hour, or 10 miles over the limit. The defendant told him that he was in a hurry to see a child of his who was sick at Baldoyle. He was now fined 10/-.

Dr. David G. Madill, 26 Lower Baggot street, was summoned by Sergeant Carroll for having exceeded the speed limit by over eight miles on the Howth road. The defendant told the witness that he had an urgent telephone message from Howth to attend a midwifery case. The magistrate dismissed the complaint with a caution.

Dr. William Dargan, 47 Stephen's green, was summoned for a like offence. The defendant said—"I was at Sutton that morning, and got an urgent telephone message to go at once to Vincent's Hospital, so I rushed it. The case was dismissed with a caution.

THE LOSS OF PETROL.

CHARGES OF CONSPIRACY AND THEFT.

Yesterday in the Southern Dublin Police Court, before Mr. Swifte, Michael Byrne, 4 Bishop street; Francis Jackson, 26 South King street, and John Davis, 3 Harold's Cross road, were charged by Detective-Sergeant Dreenan and Detective-Officer Mannion with breaking into a yard at Clanwilliam place and stealing petrol therefrom, and with conspiring to break into a camp at Ticknock. Byrne, Davis, and Davis's mother were charged with conspiring to break into a lawn tennis pavilion at Terenure, and steal property therefrom. Mr. Davis was solicitor for the police, Mr. Lidwell for Byrne, and Mr. Scott for the other defendants. The accused were returned for trial. They were allowed out on bail.

THE SALE OF PETROL.

Yesterday in the Northern Dublin Police Court Mr. Drury disposed of a number of complaints against dealers who had sold petrol without the licence of the competent military authority for Ireland. Mr. Swifte, in the Southern Court, had previously heard Mr. Davis, police solicitor, and Mr. Edward Burne, solicitor for summoned dealers, and with those gentlemen's consent had imposed a nominal fine of one shilling upon each defendant. Mr. Drury now took a like course in respect of the dealers summoned to his court, and ordered a fine of one shilling in each case.

Presiding at the Scottish Agricultural Conference in Edinburgh yesterday, Mr. Munro, Secretary for Scotland, said they were proud of the Scottish educational system as compared with any other system in the world. Mr. Hall, Secretary of the Board of Agriculture, speaking on agricultural education, said they had been passing through an era of experiment, as the result of which the types most suitable had been tested. The difficult problem was to solve the relationship between the central and local authorities.

THE "IRISH TIMES" COLUMN FOR NEW BOOKS AND NEW EDITIONS.

OUR OWN COUNTRY.

Every Irishman and every Irishwoman should know the History of Ireland.

THE MOST INTERESTING HISTORY,
THE MOST RELIABLE HISTORY,
THE BEST WRITTEN HISTORY.

Is Katharine Tynan's
BOOK OF IRISH HISTORY.
By KATHARINE TYNAN HINKSON.
Beautifully Printed and Illustrated.
PRICE 8d. NET. BY POST, 10d.
From all Booksellers.

Dublin: THE TALBOT PRESS,
89 TALBOT STREET, DUBLIN.

Books of the Week.

A EUROPEAN HISTORY.

General Young has planned a four-volume book in order to give the general reader a work which is intermediate in character between Gibbon and Milman and the ordinary popular survey. On the whole, he has done his work with marked success. His preface is dated the 1st of June, 1914, and since that day the author has rendered valuable service to his country. We trust that he will be able before very long to let us read the last two volumes. That wish in itself is a compliment, all the more sincere as we differ here and there from the historian. This, at all events, can be said, that every time we differ General Young compels us to find cogent reasons for our difference. He writes with such force that at all times it is a pleasure to weigh his arguments. The two volumes are marked by wide reading, and by careful thought which is set forth in language of admirable clearness. His bibliography is a good one, though there are some omissions, and makes us feel that he has taken trouble to consult what scholars have discovered on the centuries on which he writes. He begins with the year B.C. 44, and stops in these volumes with the eighth century, though he intends to conclude with the fall of Constantinople in 1453.

General Young is not at all likely to entertain insular views. From the first page to the last he observes proper perspective, and the story, for example, of England gets the space its importance deserves—and no more. He is well aware that the past life of all human societies is more or less connected, and that the *nexus* between them all is Rome. The birth and growth to maturity of the Roman Empire, the decline and fall of its western half, the destruction throughout the west of the civilisation which that Empire had attained, the gradual growth of the western nations, the meteor-like spread of the Mahomedan power—all these events have a fairly obvious connection. The historian compels us to realise that if we knew more we should be able to spread the net wider—wide enough, perhaps, at last to include the whole human race. Within historic time, at all events, the connections become closer and more extensive. Europe, Asia, and Africa act and react on each other; America and Australia tend to become outlying parts of Europe. The past life of humanity has, indeed, a unity and a continuity of its own. It is a source of satisfaction to note the prominence the writer gives to religion. He is absolutely right in refusing to regard history as ecclesiastical and as secular: all history is one, and so we must regard it. He goes so far as to say that religion has been at the root of three-fourths of the most important events recorded in secular history. Perhaps, this point of view makes him accentuate his difference with Gibbon concerning the period when the Roman Empire reached its zenith. Many historians look on the second century as the zenith, but the author makes a strong case for the fourth.

Naturally, he has a good deal to say about military operations, and some of the most valuable pages in his book are occupied with the stirring events of war. The reader can be sure as he peruses these pages that no view is taken at second-hand. The author has thought out matters for himself. He lays stress upon the falsehood of the picture hitherto usually drawn of the Emperor Tiberius; the many points of interest attaching to the ruins of the palace of Caligula in Rome; the mistake which appears to have occurred as regards the date of the letters of Ignatius; the estimate to be formed of the Emperor Marcus Aurelius; the phenomenon presented by the general acceptance of Christianity in the time of Constantine; the genius displayed by Constantine in his battles; the fact that the effect of the changes made by him in military organisation was exactly the contrary to what Gibbon and other historians declare it to be; the superiority of Constantine's character and deeds to the estimate hitherto formed of them; the error which has styled the retreat of the Roman Army from Persia in 363 a great disaster instead of a glorious feat of arms; the manner in which the character and deeds of the Emperor Gratian have been obscured; and the different view from the one generally held as to the reason why the western half of the Roman Empire fell before the northern races, and as to the lesson taught thereby. He also emphasises the tracing out of the course of Alaric's first campaign in Italy; the injustice done to Theodoric the Great in the matters which occupied the last three years of his life; the opinion that Gregory the Great cannot be considered the founder of the Mediæval Papacy (as he is generally held to be), but that he deserves honour in quite another direction; the opinions contrary to those which have usually been held regarding the deeds and character of the Emperor Heraclius, regarding the earlier victories of the Mahomedans over the Roman forces, and regarding the character and deeds of the Emperor Constans II.; and lastly, the new view put forward against the time-honoured theory that, upon the conquest of North Africa by the Mahomedans, the Christian population accepted the Mahomedan religion.

A word of special praise is due for the excellent maps and illustrations which add to the attractions of both volumes. The illustrations have been wisely selected, and we are very glad to see them. Last of all, there is a good index.

"East and West Through Fifteen Centuries. B.C. 44–A.D.1453." By Brigadier-General G. F. Young, C.B. London: Longmans, Green. Two Volumes. 36/-.

PATRICK PEARSE.

It is somewhat difficult, in reviewing the literary works of a notable public man, to be perfectly fair—to shut one's mind against the knowledge one already has of his faults and failures, as well as of his powers. Therefore, to write a just *critique* of the book before us is a task which few will envy us; yet some of the writings in the volume are fine enough to make our difficulties worth while. Contrary to the judgment of the friend who writes the introduction, we feel that the finest work is in the beautiful children's stories, full of love of children and the beautiful "great things" round them. Pearse's pictures of the little girl playing with her dolls, or Eonein watching for the swallows, or—most beautiful of all—the Child Christ playing with other little boys in Connaught while their elders are at Mass, are exquisite things, and we are happy to possess them. Also beautiful, though not so perfect, are his stories about the peasants—"Bridget of the Songs" and the "Keening Woman." Into some of the stories politics are introduced, and these are generally artistic failures.

His plays, though very much better than those usually written for school children to produce, seem to us hardly successful. Perhaps, some might hold an audience in Ireland, but not, we believe, elsewhere, and not even here for a long "run." There is beauty in all of the plays, but technically they are not dramatic. It is over the poems that the sharpest literary controversy is likely to arise. Before we saw them in this new edition a few were familiar to us, through the praises of Thomas MacDonagh and by their publication in daily papers. Unfortunately, as they are written in Irish, we only approach them through translations, except the beautiful and touching lines written in prison, and headed: "A Mother Speaks," which, however, are not in the volume before us. MacDonagh has told us that in the original Irish the "Lullaby of a Woman of the Mountains" is a splendid thing, which in itself makes the success of the Celtic language assured, but we cannot find great poetry in it as here presented; perhaps, it is the fault of a too literal translation, with too scant a regard to rhythm and rhyme, which makes it lose all appeal.

"The Fool" and "The Rebel" are more or less autobiographical, and as such have an interest, though we may wish that the translator had been able to give them some form better known to English letters. As it is, they strike us merely as incoherent dreams of a future time, when all the order of "things that are" shall be reversed. Pearse evidently regarded rebellion against the present order as supreme virtue, and, though he was in many ways deeply pious, his piety certainly did not lead him to believe that "Whatever is, is best." Such a creed may make a great soldier, but it does not tend to making a great poet, whose office is chiefly to show us the beauty of things round us, and the happiness there offered to us, and not to alight in us the flames of rage and discontent. Again we turn gladly to the charming stories for children, which are, indeed, far more poetic than his poems. Here Pearse is at his very best, and we hope that they may be in every child's possession. The book is finely printed and produced.

"The Collected Works of Patrick Pearse." Vol. I. Dublin: Maunsel. 7/6.

PROBLEMS OF PEACE.

Professor Scott surveys the economic problems of peace after the war in a hopeful spirit. This is, indeed, in keeping with the attitude of Professor Smart in his "Economic Annals of the Nineteenth Century." The mantle of his predecessor has assuredly fallen upon the author. He is a man who is familiar with what has happened after many wars, for he is an economist who belongs to the historical school. His optimism is, therefore, based not only on the experience of the present, but it is also based on the experience of the past. His work on the rise and growth of commercial companies has taught him what part war has taken in advancing or retarding the future of a country. His new book takes account of economic considerations, and—what is no less important—the spirit of a nation.

Professor Scott is a lover of liberty. "The British ideal," he holds, "is the Anglo-Saxon conception of freedom as opposed to the Germanic principle of State organisation, for which the State is everything and the individual nothing. . . . The logical consequence of victory in war will be the maintaining of our industrial ideal of liberty, with its voluntary organisation and its development of individual initiative. The maintaining of that ideal must not be understood to mean a return to the same conditions of industry which existed before the war. . . . The nation will emerge from this war poorer in material wealth, but enriched in character. This will prove the necessary foundation for industrial and social advance. . . . We shall have bought peace and security at a very great price, but that price should bring us a bonus eventually in a better and more efficient industry . . . It will, I think, be less sordid than the industry of the past; free, too, but with a well-ordered freedom. Efficiency, both of men and machines, can be increased, while, if this is accomplished, the condition of the workers will be better. Production, also, will be larger, for, after a long period of somnolence, the nation will be more awakened and alert."

It is obvious that Dr. Scott anticipates that the State will be so discredited after the war that it will no longer be able to pose as possessing the sole remedy for all the evils to which the industrial world is heir. Will this be so? George Eliot maintained that of all forms of error prophecy was the most gratuitous. We take this risk, and attempt to prophesy. If Dr. Scott means that the State is so discredited that it ought no pose no longer, we are in entire agreement with him. The man in the street, however, holds different notions, and we are afraid that after the war, as before it, he will attempt to solve his problems by the short method of invoking State aid.

"Economic Problems of Peace and War." By W. R. Scott. Cambridge: University Press. 4/6.

YOUNG ENGLAND.

A book from the pen of Rev. E. A. Burroughs is always certain to have a message worth hearing. So it is with the book before us, in which the author addresses himself in no namby-pamby way to the rising generation. He was a Messenger of the National Mission to a great public school, and his message is contained in the lines of William Watson, which appear on the title-page:—

Arise and conquer while ye can
The foe that in your midst resides,
And build within the mind of man
The Empire that abides.

The salvation of the Empire through victory over our enemies will be of no avail unless salvation come to the nation through recalling God into the national life. In language calculated to appeal to the young mind, he exhorts his hearers to set before themselves a new tradition—the tradition of super-patriotism, of "God before self." The true superman is the man of moral courage and enterprise, who takes his orders from God and not from society. Such men "will do more for the England of to-morrow than their fathers and brethers are doing for the England of to-day." Such are true supermen—"the toughest devils afloat." The book will be found helpful by those who desire to set the feet of youth on the heavenly way.

"World-Builders All": The Task of the Rising Generation." By Rev. E. A. Burroughs. London: Longmans, Green. 2/- net.

INSECT ENEMIES.

Mr. C. A. Ealand's book on "Insect Enemies" is an instructive history of the ways and manners, the life histories, of over one hundred and fifty types of insects that infest the British Isles. Outdoor and indoor insects and their haunts are simply and graphically described, and various remedies proposed for the alleviation and removal of these plagues. The part played by insects in spreading disease throughout the animal and vegetable world is almost incredible. We have not statistics for the British Isles, but in France it has been calculated that £120,000,000 damage is done annually to three hundred and fifty varieties of plants, producing £360,000,000 a year—a huge percentage of loss. In Canada the damage is put at £20,000,000 every year. A great deal of this is preventable. It is to awaken interest and sound the note of danger that Mr. Ealand writes. He has succeeded in putting in a popular and comprehensive form much valuable scientific information. The book is well illustrated, well written, and well devised.

"Insect Enemies." By C. A. Ealand. London: Grant Richards. 6/- net.

RECENT FICTION.

This is the first novel of a new writer, and, though it is a very "grey" book, it is clever and convincing. The life of a worker, without friends or home, in any great city, must be grey. James, our hero, is no exception to this rule, and it seems almost a pity that so much trouble has been taken to give us a microscopic picture of his somewhat sordid life and his two unromantic courtships. But, perhaps, the writer's desire was to make us feel the overmastering dulness of his lot, and, if so, he has succeeded. We hope, however, that in his next book we may have as faithful a picture of some happy life to make up for the depression which this book gives us.

"An Attempt at Life." By J. W. N. Sullivan. Grant Richards. 6/-.

It is not often in the game of life that one has the chance of playing one's cards over again, but this rare good fortune is given to Michael Skrine—albeit he very nearly throws away his happiness for the second time. Skrine has divorced Olivia, his wife, owing to the view he takes of a wilful escapade, and thus forces her into marriage with a man altogether unworthy of her. She still loves her first husband, however, as he loves her, and the story hinges on the legal and social difficulties barring their reunion. The main theme is sympathetically treated, despite the intrusion of irritating little side-issues.

"Repentance." By M. Durant. Mills and Boon. 6/-.

In "Breaking the Record" Nat Gould tells a good sporting yarn of the successes gained by an Australian owner on the English Turf. Vincent Bruton was a British emigrant, who made money in the Island Continent, and returned in middle life to his native country with a small stud of racehorses and a keen interest in racing. He was lucky in securing an honest trainer and trustworthy jockeys, with the result that his career might be fairly described as "Breaking the Record." The author is a past master in describing the humours of the racecourse and its surroundings, and his latest story is quite up to the standard which has placed him at the head of sporting writers.

"Breaking the Record." By Nat Gould, John Long. 6/-.

PUBLICATIONS RECEIVED.

Books Relating to the War.

CONDITIONS IN GERMANY. London: Boswell Publishing Co. 3d.

Miscellaneous.

PHILIPS'S RECORD ATLAS. London: Philips. 6/- net.

ESPERANTO AND WHY WE NEED IT. London: British Esperanto Association. 2d.

INCOME TAX, EXCESS PROFITS DUTY, SUPER-TAX, Etc. Chart of Rates, Allowances, and Abatements. By Charles H. Tully. London: Waterlow. 1/- net.

Political and Economic.

PARLIAMENT AND FOREIGN POLICY. By J. G. Swift MacNeill, M.P. London: Council for Study of International Relations. 6d.

INDUSTRIAL ALCOHOL. By Robert N. Tweedy. Dublin: The Co-operative Reference Library. 1/- net.

THE POSSIBILITIES OF THE IRISH POTTERY INDUSTRY. By E. A. Johnson. Dublin: Hodges, Figgis.

Translation.

ITALY AND THE WAR. Translated from the Italian. By Mrs. G. W. Hamilton. London: Bell. 2/6 net.

SERVICES AND ANTHEMS.

ST. PATRICK'S CATHEDRAL.

The Holy Communion is celebrated every Sunday at 8 a.m. and 12.15 p.m.; on Holydays at 8 and 11 a.m.; and on Thursdays at 8 a.m. Choral Service on week-days at 10 and 4 o'clock.

Saturday, August 11.

Morning Service at 10 o'clock. Psalm, lvi. Benedictus, III. Hymn, 480. Evening Service at 4 o'clock. Note—Men's voices only. Magnificat, Nunc Dimittis, Stegall in B flat. Anthem, "In God's word" ("Be merciful unto me"), Purcell. 50 (pt.).

Sunday, August 12.

Holy Communion at 8 a.m. Matins, Litany, 11.15 a.m. Note—Tenth Sunday after Trinity. Te Deum, Jubilate, Barnby in E. Processional Hymn, 228. "Lead us, Heavenly Father, lead us." Anthem, "Blessed be the God." Wesley, 62. Introit, Hymn 582. "Let all men bless the Lord." Offertory, 1, 2, Stainer. Holy Communion at 12.15 p.m. Note—Offerings for the Irish Society. Credo, Barnby. Preacher, Ven. W. M. Foley, Prebendary of Monmohenock. Evening Service at 3.15 o'clock. Note—Decani Week. Magnificat, Nunc Dimittis, Barnby in E. Processional Hymn, 310, "Gracious Father, hear our prayer." Anthems—1st, "The path of the just." Roberts; Hymn, 320. "The Church's one foundation"; 2nd, "I will sing of Thy power." Sullivan. God Save the King. Note—Offerings for the Irish Society. Preacher, Ven. W. M. Foley, Prebendary of Monmohenock.

CHRIST CHURCH CATHEDRAL.

Celebrations of the Holy Communion: — Sundays, Choral Celebration at the 11.15 a.m. Festivals at Holydays at 10 a.m. (on the greater Festivals at 8 a.m.). Matins at 10.45 a.m. (Sundays at 11.15 a.m.). Evensong at 3 o'clock (Sundays at 4 o'clock). Cantoris Week.

Saturday, August 11. Half choir.

Morning—Lloyd in E flat.
O Lord my trust..... King-Hall (Ps. xiii., 5, 6).
Evening—Russell in A.
Whom have I in heaven. Elvey (Ps. lxxiii., 25-28).

Decani Week.

Sunday, August 12. Tenth Sunday after Trinity. Matins at 11.15 a.m., followed by Choral Celebration. Te Deum and Benedictus, Stanford in C. Anthem, "If we believe," Goss, 242. Communion Office, Merbecke. Preacher, Rev. J. R. O'Rourke. Hymn, 325. Collection in aid of Protestant Orphan Society. Evensong at 4 o'clock. Magnificat and Nunc Dimittis, Goss in E. Anthems, "If with all your hearts," Mendelssohn, 23 (pt.); "Cast thy burden," Mendelssohn, 130 (pt.). Preacher, Rev. W. R. Browne, Hymn, 14.

Chapel Royal—Tenth Sunday after Trinity. Morning Service, 11.30. (Boys' Choir only during summer). Venite, 562. Chants for Psalms, 589. Te Deum, 5th Gregorian. Benedictus, 3rd Gregorian. Hymn, 576, before sermon, No. 554. Hymn after sermon, No. 566 (tune 378). Preacher, Rev. D. J. C. Hearn. The Chapel will be open to the public.

St. Matthias' Church.—11.30, Morning Prayer and Holy Communion. 7 p.m., Archdeacon of Ardfert. St. Mark's Church.—11, Holy Communion. 10 and 11.30, preacher at both, Rev. J. Riversdale Cuthbert. 7, Rev. Canon Deane, M.A.

Baggotrath Church.—8.30, Holy Communion. 11.30, Morning Prayer and Litany. 7, Evening Prayer.

Christ Church, Leeson Park.—8 and 11.30, Holy Communion. 11.30, Rev. E. H. F. Campbell. 3.30, Children's Service, Rev. J. Tobias. 7 p.m., Rev. J. C. Hall.

St. Columba's Church, Rathgar.—8, Holy Communion. 11.30, Rev. J. Tobias. 7 p.m., Rev. E. H. F. Campbell.

Rathmines Parish Church.—8, Holy Communion. 10, Rev. W. Wilkins. 11.30, Rev. W. Wilkins. 3, Children's Service, Rev. E. C. Hodges. 7 p.m., Rev. E. C. Hodges.

Drumcondra Church.—12 noon, Morning Prayer and Holy Communion, Rev. W. J. Mayne. 7 p.m., Rev. C. G. Shaw.

North Strand Church.—8, Holy Communion. 11.30, Rev. C. G. Shaw. 7 p.m., Rev. W. J. Mayne.

St. Mary's Parish Church.—11.30, Morning Prayer and Holy Communion, Rev. F. H. W. Archbold. 7 p.m., Rev. J. O. Gage Dougherty.

St. Mary's Chapel of Ease.—11.30, Rev. J. O. Gage Dougherty. 4, Children's Service, Mr. H. M. Daunt. 7, Rev. F. H. W. Archbold.

Rotunda Hospital Chapel.—10, Rev. J. O. Gage Dougherty.

Clontarf Church, Townsend street.—11.30 and 7, Rev. Dr. Bond.

St. Welburgh's Parish Church.—11.15, Morning Service and Holy Communion, Rev. St. C. Jennings. 7 p.m., Rev. H. St. C. Jennings.

The Magdalen Chapel.—8, Holy Communion. 11.30, Morning Prayer and Holy Communion. 4.30 p.m., Mr. Richard Williams. Preacher at Morning and Evening Prayer, Rev. Peter Wilcox.

St. Andrew's Church.—11.30, Morning Prayer and Holy Communion, Rev. Norman L. Roberts. 7 p.m., Rev. Vernon S. Roberts.

St. Thomas' Church.—11.30, Morning Prayer. 7, Evening Prayer and Holy Communion, Rev. H. W. Donald.

St. Kevin's Church, S.C. road.—11.30 and 7, Preacher at both Services, Rev. Dr. Weinberger.

St. James's Parish Church.—11.30, Morning Prayer and Holy Communion, Rev. J. Forde Leathley. Collection for Missions to Seamen. 7 p.m., Rev. R. B. Blackwell-Smith.

St. James's District Church.—11.30, Rev. H. Vere Flint. 3, Children's Service. 7 p.m., Rev. J. Forde Leathley. Collection for Missions to Seamen.

St. Catherine's Church.—11.30, Rev. G. M. Wilson. 7 p.m., Holy Communion, Rev. Vernon Kyrke.

St. Peter's Church.—8, Holy Communion. 11.30, Rev. Vernon Kyrke. 7 p.m., Rev. William Williams. Collection for Irish Church Missions.

St. Mark's Church.—11.30, Morning Prayer and Holy Communion, Rev. Geo. McKinley. 7 p.m., Rev. W. E. Simpson.

St. Audoen's Parish Church, Cornmarket.—11.30, Morning Prayer and Holy Communion. 7 p.m. Preacher at both Services, Rev. Dr. Anderson.

St. Peter's Parish Church, Aungier street.—6.30 and 8 only Communion. 11.30, Rev. W. P. Webb. 3.30, Children's Service. 7 p.m., Rev. W. P. Webb.

Molyneux Church, Bride road.—11.30 and 7 p.m. Preacher at both Services, Rev. A. Morrow.

St. George's Church.—8, Holy Communion. 11.30, Rev. P. Quigley. 7 p.m., Rev. E. W. Greening.

St. Aidan's Church.—8, Holy Communion. 11.30, Rev. E. W. Greening. 7 p.m., Rev. P. Quigley.

St. Augustine's Church.—11.30, Morning Prayer and Holy Communion, Rev. O. G. Fisher. 7 p.m., Rev. H. L. Ewe.

Free Church.—8, Holy Communion. 11.30, Rev. H. L. Ewe. 7 p.m., Rev. O. G. Fisher.

St. Stephen's Church.—8, Celebration. 10, Matins and Sermon. 11.30, Matins and Celebration. 4, Children's Service. 7, Evensong, Rev. D. G. C. Bassett.

Harold's Cross Church.—8, Holy Communion. 11.30, Rev. H. J. White. Offertory for Col. and Con. Church Society. 4, Children's Service. 7, Rev. R. Brown.

Zion Church, Rathgar.—11.30, (appeal for Missions to Seamen). Rev. Frank Phipps. 7, Holy Communion, Rev. Frank Hutchinson.

Clontarf Parish Church.—8, Holy Communion. 11.30, Rev. J. F. Sheridan's Service. 3.30, Children's Service. 7, Evening Prayer and Holy Communion, Rev. John Connell.

All Saints' Church, Grangegorman, Phibsborough road.—8, Holy Communion. 11.30, Matins, Choral Celebration and Sermon. 7, Evensong and sermon.

St. Jude's Church, Kilmainham.—8, Holy Communion. 11.30 and 7 p.m., Rev. R. Gibbon Proctor.

Monkstown Parish Church.—8, Holy Communion. 11.30, Rev. George R. Elliott. 7 p.m., Rev. A. K. Boyland.

St. Brigid's Church, Castleknock.—8, Holy Communion. 11.30 and p.m. Preacher at both Services, Rev. G. J. Hogan.

Lusk Parish Church.—12 and 6. Preacher at both Services, Rev. W. J. Gardner, Vicar of Ashworth, Manchester.

Tallow Parish Church, Carrickmines.—8, Holy Communion and Intercession. 11.30, Morning Prayer and Litany of Intercession. 6.30, Evensong.

St. John's Church, Monkstown.—8, Holy Communion. 11.30, Morning Prayer and Holy Communion. 7, Evening Prayer.

Mariners' Church, Kingstown.—8, Holy Communion. 11.30, Rev. Canon Cooke. 7 p.m., Rev. Canon Cooke.

Rathfarnham Parish Church.—8, Holy Communion. 11.30, the Rector. 7 p.m., Rev. T. K. Treanor.

Taney Parish Church.—8, Holy Communion. 10.30, Morning Prayer in the Church Tent. 11.30, Litany, Holy Communion, and Sermon. 3.30, Children's Service on the shore. 7, Evening Prayer.

Holy Trinity Church, Killiney.—11.30 and 7 p.m., after which a special organ and vocal recital will be given.

St. Bartholomew's Parish Church.—8, Holy Communion. 11.15, Matins, Sermon, Choral Celebration. 4, Children's Service. 6.30, Litany. 7, Evensong, Sermon.

Adelaide road Presbyterian Church.—11.30 and 7, Rev. A. Pattison Black, Castleton, Belfast.

Andrew's Presbyterian Church, Blackrock.—11.30 and 7, Rev. James Snowden.

Bray Presbyterian Church.—11.30 and 7, Rev. H. P. Glenn.

Chapelizod Presbyterian Church.—4.30 p.m., Rev. A. Galler.

Clontarf Presbyterian Church.—12 and 7, Rev. W. Ogg, Glasgow.

Donnybrook Presbyterian Church.—11.30 and 7, Rev. G. T. C. Clements.

Greystones Presbyterian Church.—11.30 and 7, Rev. A. W. Hewitt.

Howth Presbyterian Church.—11.30 and 7, Rev. J. Macnaughtan, Portavillan Park, Belfast. Anniversary Service.

Kingstown Presbyterian Church.—11.30 and 7, Rev. F. S. Gardiner.

Lucan Presbyterian Church.—11.30 and 7, Rev. A. Galler.

Malahide Presbyterian Church.—4 p.m., Rev. J. Macnaghtan, Portvillian Park, Belfast. Anniversary Service.

Ormond quay Presbyterian Church.—12 and 7, Rev. F. C. Gibson.

Rathgar (Christ Church) Presbyterian Church.—12 and 7, Rev. J. A. Hunter.

Rutland square Presbyterian Church.—12 and 7, Rev. A. Gilchrist.

Lower Abbey street Presbyterian Church (Union Chapel).—12 and 7, Rev. J. C. Johnstone. (In Trinity Church, Lower Gardiner street).

Sandymount Presbyterian Church.—11.30 and 7, Rev. W. G. Smyth.

United Free Church of Scotland (Presbyterian), Lower Abbey street.—12 noon and 7, Rev. Principal Irwin.

Dublin Presbyterian City Mission, Whitefriar street Hall, 64, Whitefriar street.—Free Breakfasts for the Poor, 8.15 a.m. Subjects 6.30, 3.15 p.m. Evangelistic Service, 4.30 p.m.

North Strand Hall.—8.30 p.m., Evangelistic Service. Speaker, Mr. J. Gibson.

Reformed Presbyterian Mission (Covenanters), 10 Beresford Place.—Sabbath morning, meeting for Bible study at 11.30, conducted by Thomas F. Adams. The usual weekly Evangelistic Service will be held on Monday evening at 8.

Abbey street Methodist Church.—11.30, Rev. C. S. Greeves. 7 p.m., Rev. E. J. ---Elliott, C.F., Military Service.

Bray Methodist Church.—11.30 and 7 p.m., Rev. Benson E. Gentleman.

Kingstown Methodist Church.—11.30, Rev. A. Egan. 7, Rev. J. O. Park.

Blackrock Methodist Church.—11.30, Rev. J. O. Park. 7, Rev. J. Craig Waugh.

Dalkey Methodist Church.—11.30, Rev. Herbert McCormick, C.F. 7, Rev. R. B. Morton.

Sandymount Methodist Church.—11.30 and 7, Rev Alexander Harris.

Ringsend Methodist Church.—11.30 and 7, Mr. J. A. Duncan.

Clontarf Methodist Church.—11.30 and 7 p.m., Rev. Thomas E. Gibson.

Sutton Methodist Church.—11.45, Mr. R. J. H. Walker. 6.30, Sergeant Gibbs.

Blackhall place Methodist Church.—9.30, Parade Service, Rev. E. J. F. Elliott. 11 and 7, Rev. W. J. Christie.

Inchicore Methodist Church.—11, Rev. E. J. F. Elliott. 7 p.m., Rev. Ed. de Courcey.

Lucan Methodist Church.—11, Rev. Ed. de Courcey.

Celbridge Methodist Church.—4.30, Mr. Robert Morgan, J.P.

Methodist Church, Charleston road.—11.30, Rev. Lindsay H. Cullen. 7, Rev. C. W. Maguire.

Methodist Church, Brighton road.—11.30, Rev. C. W. Maguire. 7, Rev. Lindsay H. Cullen.

Methodist Church, Stephen's green.—11.30, Rev. William Crawford. 7 p.m., Rev. Bertram C. Moran.

Methodist Church, Victoria street, S.C.R.—11.30, Mr. W. A. Elliott. 7 p.m., Rev. W. B. Lumley.

Methodist Church, Dolphin's Barn, S.C.R.—11.30, Rev. Bertram C. Moran. 7 p.m., Mr. Mitchell.

Clonliffe Methodist Church.—11.30 and 7, Rev. R. J. Black.

Baptist Tabernacle, Corrig avenue, Kingstown.—11.30, Mr. F. A. Pinkett. 7 p.m., Mr. J. M. Butler.

Baptist Chapel, Harcourt street.—11.30 and 7, Preacher at both Services, Pastor T. J. Harvey (of Cowden Beath, Fife). Young People's Service in minor Hall, 3.30 p.m.

Kilmainham Congregational Church.—11 and 7, Rev. Philip Davis.

Congregational Church, York street.—11.30 and 7, Rev. D. Doe.

Moravian Church, 15 Bishop street.—11.30 a.m., Rev. J. E. Hutton.

British Society for the Propagation of the Gospel Among the Jews (Dublin Auxiliary).—Meeting for Jews, Canal bank, Portobello (facing Martin st.), at 4.

Society of Friends.—Meeting for Divine Worship to-morrow at 6 Eustace street, 11 a.m.; at Monkstown, 11 a.m., 7 p.m.; at Churchtown, Dundrum, 11 a.m.; at Bray Assembly Rooms, West Wing, 11.30 a.m.; and at 83a Rathmines road, 11 a.m., 7 p.m.

Ringsend Mission Hall, and Y.M.C.A. Pigeonhouse road.—Evangelistic Service to-morrow 4 o'clock. Address by Mr. Richard Williams.

George's Hall, South Great George's street.—11.30, Mr. W. A. Harrison. 7 p.m., Rev. F. A. Trotter. 4 p.m., Brotherhood: Mr. R. J. Walker.

Gilford Hall (United Service).—Sandrymount.—Sunday School, 3.30. Evangelistic Service, 4. Address by Col. Bredin, D.S.O.

Williamstown Hall.—8.30, Staff Sergeant Copp.

Grosvenor Hall, Rathgar.—7, Evangelistic Service. Address by Mr. J. R. H. Goodbody.

Merrion Hall, Lower Merrion street.—12 and 7, and Friday at 8, Mr. Bayne.

The Salvation Army.—Richmond street Hall, Adjutant Simmons. Lower Abbey street Citadel, Adjutant Sullivan. Lombard street Hall, Lieutenant Bedford. Kingstown, 62 Glasthule, Staff Captain Greenwood. Sandymount, Services 11.30 a.m., 3.30 and 7.30 p.m.

First Church of Christ, Scientist, Dublin (a Branch of The First Church of Christ, Scientist, in Boston, Mass.), 35 Molesworth street.—Services—Sunday, 11.30 a.m., 7 p.m.; Sunday School, 11.30 a.m.; Wednesday (Testimony Meeting), 8 p.m. The Christian Science Reading Room, same address, is open free to the public from 1 to 6 p.m. every week-day except Saturday.

CHRISTIAN ASSOCIATIONS.

Y.M.C.A., Corrig avenue, Kingstown.—Gospel Service, 8.15 p.m.; Mr. Edmondson. Prayer Meeting Monday, 8.15 p.m.

Rathmines Y.M.C.A.—This evening at 8, Prayer and Praise Meeting. To-morrow evening at 8.30, Gospel Service. Chairman, Hon. Secretary. Address by Mr. Thomas A. Bailey, Home Secretary Mission to Lepers.

Kingstown's Men's Christian Institute.—Gaelic Association Meeting in the Large Hall to-morrow, 8.30 p.m. Professor Dempsey.

Fairview Hall.—12, Mr. John Stone. 8.30, Testimony Meeting.

A FURNISHED HOUSE.

OCCUPANTS CHARGED WITH CONSPIRACY AND THEFT.

Yesterday in the Southern Dublin Police Court, before Mr. Swifte, Peggy Bradley, 25 Ponsonby avenue, Belfast; Mary Moore, 1 Buckingham street, Dublin, and John R. Judge, having no residence, were charged on remand by Detective-Officer Phelan with conspiring to defraud Mr. Fawcett, Handmaster of the Irish Horse, and also with stealing clothing and other goods out of No. 10 Garville road, Rathgar. They were defended by Mr. Edward Byrne. It had been deposed that Mr. Fawcett, who is with his regiment, let the house for three months to one of the accused women, who represented herself as the wife of a Captain Smith, now at Salonika. The woman paid one month's rent in advance, and another after a great deal of trouble. Owing to neighbours' representations Mrs. Fawcett visited the house, which she found locked up and unoccupied. Having had the door forcibly opened, she discovered that £86 worth of property had been stolen. Much of the stolen property was afterwards found in pawn offices, where it was said to have been pledged by the prisoners. Mr. Swifte ordered the accused to be tried at the County Commission. He fixed bail at £50.

MR. R. O'B. FURLONG'S WILL.

Mr. Robert O'Brien Furlong, C.B., of Maesbury, Cavendish road, Bournemouth, formerly of Clonevin, Killiney, Dublin, from 1893 to 1907 Assistant Commissioner of Income Tax, and Solicitor of Inland Revenue for Ireland, who died on July 5th, aged 77 years, has left property of the value of £27,825 11.10. The will, dated April 27th, 1904, has been proved by Alfred William Furlong, of Pierfort, Bexhill, Sussex, Tadworth, Surrey, son. The testator gives the household effects to his wife, and he charges his Irish property with the payment of £250 a year to her. £6,450 in trust for his daughter, Constance Eleanor, and £100 to the Rev. Arthur James Wetherell. His property in Ireland and all his real estate he settles on his son, and leaves the residue of the property to his two daughters.

NATIONAL CHILDREN'S HOSPITAL, HARCOURT STREET, DUBLIN. Founded 1821.

The Committee of Management held their monthly meeting in the Boardroom of the Hospital, James Adgar, Esq., M.D., presiding. Also present—Right Hon. Sir Frederick Dixon-Hartland, Bart., M.P.; Sir Lamorel B. Ormsby, M.D.; Col. A. H. A. Lethbridge, Col. J. J. Farrell, J.P.

The usual routine business was transacted, and cheques were drawn in payment of the May accounts.

The Committee return thanks to the following for kind contributions received during July:—

Major Arthur Wetherell, Miss M. S. Fisher, £5 each; Bertram H. Barton, Esq., £2 2s.; James M. J. Martin, Sir James Murphy, Bart., D.L., Mrs. R. Armstrong, W. Stopford Hunt, Esq., G. A. Newson, Esq., Miss L. M. Alexander, £2 each; Lord George Fitzgerald, £1 10s.; George Sackville Lane, Esq., J.P., Rt. Hon. Mr. Justice Wylie, Col. A. H. L. Lethbridge, Major-General W. Brownlow, C.B., H. J. B. Clements, Esq., Richard W. Smith, Esq., Messrs. the Shelbourne Hotel, Ltd., C. Powell Morrison, Esq., Arthur H. Scale, Esq., John W. Richards, Esq., Miss Miller and Beatty, Ltd., £1 1s. each; Miss Hegler A. Perrott, Messrs. J. and W. Stewart, the Hon. Mrs. O'Grady, £1 each; Miss R. F. Green, Rt. Hon. Lord Rossmore, Barry Meade, Esq., and Mrs. Meade, Miss Peatt, 10s. each; Mrs. Hall-Dare, Daniel Behan, Esq., Mrs. J. Nugent, the Misses Smyth, Mrs. H. Odell, Miss Watkins, 5/ each; Miss M. Johnston, 2/6; Miss Givin, 2/-.

"Summer Drives" Fund.—Miss M. Higginson, £1; Mrs. R. E. Hope, Mrs. C. L. Townshend, 10/ each; Miss Mary Franklin, Miss Wall, S. M. Bell, Esq., M.A., William Trocke, Miss Lindesay, 5/ each; Miss Lefroy, 2/6.

The Committee urgently appeal to the charitable public for funds to enable them to carry on the good work being done in the hospital. They also request the public to supply medicine bottles as same are greatly needed for use in the dispensary.

The Matron returns grateful thanks to the following for—

Flowers, Fruit, Vegetables—Bray Presbyterian Church (per Rev. J. P. Green), Edward Morris, Esq., Mrs. Richard Scott, Mrs. Gabbett, Mrs. Lett, Miss Kellett, Mrs. Reid, Mrs. Stanford, Mrs. Wellington Darley, Miss Kellesall, Mrs. Vowell, Mrs. Webb, Thomas, Mrs. Chambers, Mrs. Hayden, Miss Stewart, Mrs. Hemsworth, Mrs. Palliser, Mrs. Daniel, Mrs. C. Thomas, the Children's Service, Stradbelly (per Mrs. Cosby); Miss Young, Mrs. Prior-Wandesforde.

Medicine Bottles.—Messrs. John Douglas and Son, Miss Young, Mrs. Hayden, Mrs. Douglas, Terenure.

Clothes.—Miss O'Rorke (Red Cross Guild), Mrs. Cholmondeley Clarke.

Toys.—The Hon. Lady Mahon, Mrs. Mercier, Mrs. Osborne, Mrs. Gilmer, the Children's Service, Stradbally (per Mrs. Cosby).

Books, Scrap Books, etc.—The Hon. Lady Mahon, Mrs. Fitzgerald, Mrs. Gilmer, Messrs. Cherry and Smallbridge, the Misses Foxall, Miss Witt (per Miss L. de Renzy).

Gifts for Wounded Soldiers.—His Excellency Lord Wimborne, carcase of venison; Smith Gordon, Esq., vegetables; Miss S. Graham, papers, fruit; Mrs. Westby, vegetables; Miss Peter, photo album; gift of Dublin Red Cross Society, No. 12 Division (per Miss Faussel), fruit, cigarettes, matches, etc.; Mrs. Ffrey, papers; C. Pratt Whelan, Esq., vegetables, papers; Mrs. Crawford, pap

HOTELS AND RESTAURANTS.

COUNTY WICKLOW.

BRAY HEAD HOTEL, BRAY, CO. WICKLOW.
Beautifully situated, facing sea. 75 Bright Sunny Rooms.
Terms from 3½ guineas per week.
BETHELL HOTELS CO., LTD.

GLENMALURE HOTEL, CO. WICKLOW
Re-opened under New Management. Excellent Cuisine and Attendance. Bathroom (h. and c.). Adjacent to Fishing, Mountaineering, Bathing. Car passes all trains. For tariff write Mrs. B. Farmer (formerly at Lough Dan).

COUNTY WEXFORD.

CO. WEXFORD.
5 MILES FROM GOREY.
GRAVEL HOTEL, COURTOWN, situated in the midst of the most beautiful and quaint country. Glorious strand and safe Bathing. Fresh Fish daily. Board Residence (exempt from Food Orders). PROPRIETRESS.

NORTH OF IRELAND.

HOTEL METROPOLE, PORTRUSH.
FIRST-CLASS FAMILY HOTEL.
HIGHLY RECOMMENDED.
Splendid Views. Large and Sunny Rooms. Opposite First Green of Famous Golf Links. Under personal management of Proprietors.
LOUNGE GARAGE.
Phone 8. Mr. and Mrs. J. W. MASON

PORTRUSH.
SEABANK PRIVATE HOTEL.
Best position, overlooking sea. Adjacent to Golf Links. Three minutes from Golf Links. Telegrams—"Seabank, Portrush." Telephone 37 Portrush.
Miss MISSES FITZPATRICK, Proprietresses.

PORTRUSH—WARREN HOUSE
HARDING ESTABLISHMENT.
Adjoining Royal Portrush Golf Links; superb view of Hills, Sea, and Landscape. The Leading Family Establishment (founded 1890); situated within 12 minutes' walk from railway station, and adjacent to Giants' Causeway, electric trams pass to Resort passing the door. Varied and Liberal Table. Excellent Cooking. Full particulars and terms on application to Mrs. R. GASTON.

PORTRUSH.
DUNARD HOTEL.
Owns Crescent, sea front, sunny aspect; exclusive; personal supervision; booklet on application. Mrs. Marlow.

PORTSTEWART.
THE CARRIG-NA-CULE.
Telephone 16.
ONE OF IRELAND'S NOTED SEASIDE HOTELS.
Electric Light Throughout. Personal Supervision.
BLACK & SONS.

PORTRUSH.
KERRY-BHAN HOTEL
(TEMPERANCE).
LANSDOWNE CRESCENT.
Sea Front. Good Catering. Late Dinner. Personal supervision. Every Comfort. Mrs. MACFARLANE. 'Phone 28.

THE WINDSOR HOTEL, PORTRUSH.
Replete in an enjoyable holiday, moderate terms, tariff on application to MISS HAMILTON.

PORTRUSH.
THE STRAUGHAN HOTEL.
Telephone 16.
ONE OF IRELAND'S NOTED SEASIDE HOTELS.
Electric Light Throughout. Personal Supervision.
BLACK & SONS.

PORTRUSH.
KERRY-BHAN HOTEL
(TEMPERANCE).
LANSDOWNE CRESCENT.
Sea Front. Good Catering. Late Dinner. Personal supervision. Every Comfort. Mrs. MACFARLANE. 'Phone 28.

THE WINDSOR HOTEL, PORTRUSH.
An

JAMES H. NORTH & CO.'S SALES.

TUESDAY AND WEDNESDAY NEXT, 14TH AND 15TH AUGUST,

AT AUCTION ROOMS, No. 5 LINCOLN PLACE.

CHEMIST'S STOCK-IN-TRADE

OF THE LATE JOHN JOZE, L.P.S.I., REMOVED FROM 15 COLLEGE GREEN.

Including PERFUMES, PATENT MEDICINES, SOAPS, TOILET REQUISITES.

Also Mahogany Counter Show Case; Glass Case, with Sliding Doors; and Iron Safe, by Phillips and Son.

ON VIEW DAY PREVIOUS, FROM TEN TO FIVE. SALE EACH DAY AT ELEVEN SHARP.

SALE TUESDAY, 21ST AUGUST.

No. 9 WINDSOR ROAD, RATHMINES.

HOUSEHOLD FURNITURE AND EFFECTS.

Cottage Pianoforte, by Kirkman, in Rosewood Case; Harmonium; Inlaid Mahogany Card Table; Mahogany Falling-leaf Table, with Taper Legs; two Small Panel Paintings, Shaped Walnut Oval Table, Couches and Occasional Tables and Chairs, Gilt and Black and Gold Overmantels, Girandole, Marble and Gilt Clocks, Lustres, Vases, and Ornaments, Dinner Service and Tea Ware, De-sert Sets, Sporgnes, Glass Ware, Walnut Whatnots, Suites of Curtains, Stair and Room Carpets, Mahogany Telescope Dining Table; Sets of Mahogany Chairs, upholstered in Haircloth, and Arm Chairs; Mahogany Pedestal Sideboard, Mahogany Cabinets, &c., &c.; Mahogany Wardrobes, Toilet Tables, Half-circle Washstands, Mahogany Toilet Glasses, Chests Drawers, Commodes, Boudoir Mirror, Desk Chests Drawers and Bedroom Appointments; Black and Brass Bedsteads, with Hair Mattresses and Bedding; Grandfather Hall Clock, two Mahogany Hall Stands, Hall Bench, Hall Lamp and Gasaliers, Oilcloth, Mats, Rugs, &c.; Kitchen Dresser and Dresser, Mangle, Tables, Bentwood and Windsor Chairs, and the usual Culinary Utensils, Meat Safe, Garden Tools, Lawn Mower, &c.

ON VIEW DAY PREVIOUS FROM TEN TILL FIVE. SALE ELEVEN O'CLOCK SHARP.

AT 110 GRAFTON STREET.

TUESDAY, 21ST AUGUST, AT 1.30 O'CLOCK.

MORTGAGEE'S SALE.

No. 8 HADDINGTON TERRACE, KINGSTOWN.—Held direct from Earls Longford and De Vesci for 50 years from 1st May, 1903, subject to £24 0s. 6d. per annum. The Residence is semi-detached, situated facing the East Pier, Kingstown Harbour; the most desirable residential position in Kingstown, overlooking the Harbour and Dublin Bay. It contains 9 apartments over basement, bathroom (hot and cold water), 2 w.c.'s; garden at rear, side entrance; gas and Vartry water throughout. Right to use and enjoy grounds in front. At present let to a yearly tenant at £105 per annum. For full particulars and Conditions of Sale apply to

Messrs. HAYES and SONS, Solicitors having Carriage of Sale, 41 and 42 Nassau street.

ADMINISTRATOR'S SALE. EDWARD LENEHAN, DECEASED.

LOT 1.—£89 17s. 4D. PER ANNUM, A SECURED RENT, arising out of Nos. 153A, 154, 154A, 154B RATHGAR ROAD. BUSINESS PREMISES. Held for 999 years, FREE OF RENT (if furnished), and sub-leased for 200 years from August, 1880, at £89 17s. 4d. per annum, less allowance of £1 12s. 0d. per annum.

LOT 2.—£58 6s. 6D. PER ANNUM, A WELL-SECURED PROFIT RENT, arising out of Nos. 155 and 155A RATHGAR ROAD, FIRST-CLASS BUSINESS PREMISES. Held for 999 years from 1835. FREE OF ALL RENT (indemnified), and sub-leased for 800 years from March, 1881, reserving £58 6s. 6d.

LOT 3.—£14 15s. 4D. PER ANNUM, WELL-SECURED PROFIT RENT, arising out of 21 MIDDLE GARDINER STREET. Held for 999 years from 1789. FREE OF ALL RENT (indemnified), and sub-leased for 900 years from 1792, at £14 15s. 4d. per annum.

LOT 4.—£32 15s. 6D. PER ANNUM, ABSOLUTELY SECURED, arising out of GROUND and HOUSES thereon, situate in TEMPLEOGUE ROAD, adjoining No. 1 TERENURE TERRACE, having a frontage to Templeogue Road of 166 feet, or thereabouts, and a depth of 320 feet, or thereabouts. Held for 900 years from 1st April, 1910, at £2 10s. per annum, and sub-leased for 900 years from 1910, reserving a rent of £35 5s. 6d.

For full particulars and Conditions of Sale apply to

Messrs. R. H. BEAUCHAMP and ORR, Solicitors having Carriage of Sale, 5 Foster place.

VALUABLE REVERSION

TO A SUM OF ONE THOUSAND POUNDS, PAYABLE ON THE 17TH NOVEMBER, 1923, should reversioner survive; AND POLICY OF INSURANCE FOR ONE THOUSAND POUNDS ON HIS LIFE IN THE ROYAL EXCHANGE ASSURANCE COMPANY. ALSO,

REVERSION IN A SUM OF FIVE HUNDRED POUNDS,

WITH POLICY FOR FIVE HUNDRED POUNDS, PAYABLE UNDER SAME CONDITIONS.

GEORGE M. MEARES, Solicitor, 16 Molesworth street, Dublin.

SALE TUESDAY, 4TH SEPTEMBER.

TO MANUFACTURERS AND OTHERS REQUIRING LARGE PREMISES IN THE CENTRE OF THE CITY.

No. 55 WILLIAM STREET.

Frontage about 18 feet, depth about 160 feet, rear entrance from Clarendon street, containing Business Flat with extensive Office accommodation; large Two-storeyed Building at rear, about 70 feet x 75 feet; cellarage; also six rooms over. Held for 150 years from 1901, at £107 4s. (adjusted). POSSESSION TO PURCHASER.

Messrs. W. R. MERRIDITH and SON, Solicitors, 32 Molesworth street.

TRUSTEES' SALE.

VALUABLE INVESTMENT.

FEE-SIMPLE WELL-SECURED RENT OF £90 0s. 0d.

PER ANNUM, ADJUSTED TO £88 4s. 0d., payable out of the extremely desirable Detached Fee-Simple Residence known as TEMPLE HOUSE, TEMPLE ROAD, RATHMINES, standing in 3 roods 20 perches, with gardens, pleasure ground, and out-offices. Held in Fee-Simple, free of rent, and leased for 137 years from 29th September, 1876, at the adjusted rent of £88 4s. 0d. The Rent offered for Sale is a Security of the highest class, and offers an investment free from changes or fluctuations.

Messrs. MAXWELL, WELDON, and CO., Solicitors having Carriage of Sale, 40 N. Great George's street.

SALE TUESDAY, 25TH SEPTEMBER.

EXECUTORS' SALE. ANDREW RICHARDSON, DECEASED.

Nos. 1, 2, 3, 4, & 5 LEINSTER TERRACE, UPPER GEORGE'S STREET, KINGSTOWN.—Held from Lords Longford and De Vesci for 95 years from 1903. Nos. 1 and 2 subject to £20 per annum; Nos. 3, 4, and 5 subject to £18 per annum. WILL BE SOLD SEPARATELY. Let as follows: No. 1 at £53, No. 2 at £53, No. 3 at £45, No. 4 at £56, No. 5 at £50.

Nos. 38, 39, & 40 YORK ROAD, KINGSTOWN.—Held from Lords Longford and De Vesci for 96 years from 1901 at £15 per annum for No. 38, and £18 per annum each for Nos. 39 and 40. WILL BE SOLD SEPARATELY. Let as follows: No. 38 at £26, No. 39 at £26, No. 40 (occupied by owner).

Nos. 1, 2, 3, 4, 5, 6, 7, 8, 18, & 19 TIVOLI TERRACE, NORTH, KINGSTOWN.—Lease 75 years from 1901. Head rent, No. 1 £10, Nos. 2, 3, 4, 5, 6, 7, and 8 £8 each, Nos. 18 and 19 £4 10s 0d. each. All let at £56 per annum each.

No. 17 TIVOLI TERRACE, E., KINGSTOWN.—Lease 50 years from 1901. Head rent £3 per annum. Let at 5s. per week.

No. 11 BESSBOROUGH PARADE, RATHMINES.—Lease 1,000 years from 1853. Head rent £3 10s. 0d. Let at £56 per annum.

Messrs. HAYES and SONS, Solicitors having Carriage of Sale, Nassau street, Dublin.

JAMES H. NORTH & CO., AUCTIONEERS, 110 GRAFTON ST.

IMPORTANT SALES BY AUCTION

IRISH RAM-BREEDING ASSOCIATION.

SHOW & SALE,

At 50 PRUSSIA STREET, DUBLIN, on

THURSDAY, 23rd AUGUST, 1917,

304 PEDIGREE RAMS & EWES.

Oxford, Shrop., Lincoln, Border-Leicester, Roscommon, Suffolk, South Down, from Leading Irish Flocks.

DISPERSAL SALE OF CELEBRATED FLOCK OF

SHROPSHIRE SHEEP,

By instructions of H. Franks, Esq., J.P., for Captain Hamilton Stubber, D.S.O., at MOYNE, DURROW, on

TUESDAY, 28th AUGUST, 1917,

Comprising

190 HEAD,

One, Two, and Three-shear Rams, Shearling and Stock Ewes, Ewe and Ram Lambs.

Catalogues in preparation.

THE RIGHT HON. LORD ASHTOWN'S ANNUAL SALE OF

CATTLE, SHEEP, AND LAMBS,

AT WOODLAWN, CO. GALWAY,

On TUESDAY, SEPTEMBER 4th.

THE RIGHT HON. COUNTESS CARYSFORT'S ANNUAL SALE OF

SHEEP AND LAMBS,

At WOODENBRIDGE, CO. WICKLOW,

MONDAY, SEPTEMBER 10th.

BREEDING EWES, STORE SHEEP AND LAMBS.

SPECIAL SALE ON

FRIDAY, 24th AUGUST,

In CATTLE MARKET, DUBLIN.

This Sale is arranged specially to suit those requiring Ewes for the production of Early Market Lambs.

Last year's Entry numbered 4,732.

Early intimation of Entries will oblige.

THE RIGHT HON. EARL FITZWILLIAM'S ANNUAL SALE OF

SHEEP AND LAMBS,

At COOLLATTIN FARM, SHILLELAGH,

SATURDAY, SEPTEMBER 8th.

HIGHLY IMPORTANT SALE OF

PEDIGREE ABERDEEN-ANGUS CATTLE

(for prominent Irish Breeders),

At 50 PRUSSIA STREET, DUBLIN,

ON

WEDNESDAY, 19th SEPTEMBER.

Please Note CHANGE OF DATE.

STORE CATTLE SALES.

EVERY THURSDAY.

ENTRIES SOLICITED.

BY GAVIN LOW, LTD.,

50 PRUSSIA STREET, DUBLIN.

CLONTARF.—107 ST. LAWRENCE ROAD.

ANTIQUE AND MODERN FURNITURE.

UPRIGHT GRAND PIANO, IN ROSEWOOD CASE, BY COLLARD & COLLARD;

Cabinet Gramophone and Records; Old Sheraton Bureau, with Cabinet and Drawers; Carved Mahogany and Sheraton China Cabinets, Angle Cupboard; an Old Sheraton Shaped-front Sideboard, 5ft. wide; Mahogany Dining Tables, 14 do. Chairs; Grandfather Clock, in Carved Oak Case; Old English Bracket Clock; French Ormolu and Bronze do.; Walnut and Mahogany Overmantels, Antique Brass Fenders, Chased Brass Coal Box and Fire Sets, Occasional Table and Glass; Mahogany and Walnut Wardrobes, with Mirror Panels; Oak and Brass-mounted Bedsteads and Bedding, Gentleman's Carved Mahogany Wardrobe; Brussels and Axminster Carpets, Table Glass and China, Plated Ware, Books, including Gilbert's Calendar of the Records of Dublin, 12 Vols.; Kitchen Furniture, Culinary Utensils, Meat Safe, Mangle, Garden Hose and Seat, &c.

TO BE SOLD BY AUCTION, ON THE PREMISES, AS ABOVE,

On WEDNESDAY, THE 15TH AUGUST, 1917,

COMMENCING AT 12 O'CLOCK. Terms—Cash and Auction Fees. ON VIEW THE DAY PRECEDING.

BENNETT & SON, AUCTIONEERS AND VALUERS, 6 UP. ORMOND QUAY.

Co. KILDARE.—BRIDGE LODGE, CELBRIDGE,

MESSRS. BENNETT and SON are favoured with instructions from J. Burke Irwin, Esq., to SELL BY AUCTION, on the PREMISES, as above,

On TUESDAY, THE 21ST AUGUST, 1917,

COMMENCING AT 11 O'CLOCK,

THE VALUABLE ANTIQUE AND MODERN FURNITURE,

Upright Grand Pianoforte, in ebonised case, by the Brooklyn Piano Co.; Chesterfield Couches and Easy Chairs, upholstered in silk poplin and tapestry; Sheraton Card and Occasional Tables, Axminster Carpets, Velvet and bilk Curtains, Sheraton Secretaire and Drawers, 2 do. Glass Cases, 2 Antique Carved Mahogany shaped-front Sideboards, Side Tables, a set of 8 Mahogany Chairs of Chippendale design, with leather seats; Brass-bound Plate Bucket, old Brass Fenders, and Fireirons, Adam Overmantels, Convex Mirror, Set of Mahogany Dining Tables with elliptic ends, on screw frames; 3-tier Circular Waiter, Inlaid Circular Top Tables, Brass Floor and Table Lamps, Glass, China, and Plated Ware Coloured Prints and Drawings, Old Mahogany and Oak Tallboy Drawers, Carved Oak Chairs and Table, Grandfather Clock, in Sheraton Case; Mahogany Pedestal Writing Table; Brass-mounted French Bedsteads and Bedding, Sheraton Dressing Tables and Mirrors, Antique Mahogany Wardrobes, House and Table Linen, Blankets, Kitchen Furniture, Culinary Utensils, Meat Safe, Upright Mangle, &c.; D.B.B.L. Gun, 2 Bicycles, &c.

OUTDOOR EFFECTS.—15-20 Humpmobile Motor Car, 1914, in perfect running order, with Three Spare Tyres Hood, Lamps, and all Accessories; Brown Pony, 12 hands (1st Prize, Naas Show); Built Cart, with Rubber Tyres; two Sets Harness; Coupé Brougham, with Rubber Tyres; Spring Cart, Horse-Clipping Machine, Parrish Cooker, Galvanised Oat Bins and Barrow, two Lawn Mowers, Garden Seats, Tables, and Tools, Flower Pots, &c.

MAY BE VIEWED THE DAY PRECEDING. Admission to View and Sale by Card only, price One Shilling, to be had on application to the Auctioneers:

BENNETT & SON, 6 UPPER ORMOND QUAY, DUBLIN.

SALE OF 50 ACRES OF OATS.

CHAPMAN ESTATE.

SOUTH HILL, DELVIN.

BY INSTRUCTIONS FROM T. W. EDGEWORTH, ESQ.

SALE OF 50 ACRES OF A LUXURIANT CROP OF WHITE LEA OATS

ON THE LANDS,

On MONDAY NEXT, 13TH AUGUST, 1917,

AT 2.30 O'CLOCK. TERMS AT SALE.

WM. CASEY & SONS.

AUCTIONEERS, VALUERS, AND CATTLE SALESMEN,

HISKINSTOWN, KILLUCAN, AND 58 PRUSSIA STREET, DUBLIN.

DOCKRELL LIMITED.

PRELIMINARY ANNOUNCEMENT.

PROPERTY SALE, THURSDAY, OCTOBER 25TH.

EXECUTOR'S SALE.

IN RE MRS. ISABELLA E. DUFFIELD, DECD.

LOT 1.—A ground rent of £25 3s. 0d., derived as follows:—£10 8s. 0d. per annum out of the plot of ground on which Nos. 44 to 48 Frankfort avenue have been built, which has been leased for 400 years from 25th March, 1877. £6 6s. 0d. per annum out of the plot of ground on which Nos. 49 and 50 Frankfort avenue have been built, which has been leased for 400 years from the 25th March, 1876. £2 6s. 0d. per annum, out of the plot of ground on which Nos. 51 and 52 Frankfort avenue have been built, which has been leased for 400 years from the 29th September, 1876. £4 14s. 0d. per annum out of the plot of ground on which portion of 53 Frankfort avenue and the three houses, "Belgravia," "Clevedon," and "Cintra," Garville road, have been built, which has been leased for 435 years, from 1st November, 1879. £13 per annum out of the plot of ground on which the remaining portion of 53 Frankfort avenue, and 54 to 56 Frankfort avenue, have been built, and which has been leased for 450 years from the 1st May, 1864. £12 per annum out of the plot of ground on which Nos. 57 to 59 Frankfort avenue, and 12 Garville road, have been built, and which has been leased for 450 years from the 25th March, 1865. £8 per annum out of the plot of ground on which Nos. 60 and 61 Frankfort avenue have been built, and which has been leased for 450 years from 25th March, 1863. £3 17s. 0d. per annum out of the plot of ground on which No. 62 Frankfort avenue has been built, and which has been leased for 300 years from 29th September, 1862. £5 19s. 0d. per annum out of a plot of ground between Nos. 62 and 65 Frankfort avenue, which has been leased for 100 years from 25th March, 1862. £24 per annum out of the plot of ground on which 65 Frankfort avenue has been built, and which has been leased for 126 years from 1st November, 1844.

All the above properly held on a lease for 500 years from 25th March, 1837, subject to a head rent of £69 7s. 0d. per annum, adjusted. This Lot will be Sold subject to the said Head Rent, and will be bound to indemnify Lots 2 to 17 against the said Head Rent.

LOT 2.—3 Garville road—A Detached Cottage Style House, which has been leased for 110 years, from 29th September, 1852, subject to a rent of £19 7s. 0d. per annum. Held as Lot 1, and indemnified against said superior rent by Lot 1.

LOT 3.—A ground rent of £15 13s. 6d., out of the plot of ground on which Nos. 4 and 5 Garville road have been built, and which has been leased for 130 years from the 25th March, 1842. Held as Lo. 1, and indemnified against superior rent by Lot 1.

LOT 4.—Ground rent of £6 6s. 0d., out of the plot of ground on which Nos. 10 and 11 Garville road have been built, and which has been leased for 150 years from 29th September, 1853. Held as Lot 1, and indemnified against superior rent by Lot 1.

LOT 5.—Ground Rent of £2 10s. 0d., out of the plot of ground on which No. 13 Garville road has been built, and which has been leased for 450 years from 1st July, 1866. Held as Lot 1, and indemnified against said superior rent by Lot 1.

LOT 6.—Ground Rent of £7 14s. 8d., out of the plot of ground on which Nos. 14, 15, and 16 Garville road have been built, and which has been leased for 450 years from 1st May, 1865. Held as Lot 1, and indemnified against said superior rent by Lot 1.

LOT 7.—Ground Rent of £5 10s. 0d. out of the plot of ground, on which Nos. 17 and 18 Garville road have been built, and which has been leased for 450 years, from 1st October, 1865. Held as Lot 1, and indemnified against said superior rent by Lot 1.

LOT 8.—Ground Rent of £16 out of the plot of ground on which the four houses, Nos. 150 to 153 Rathgar road have been built, and which has been leased for 300 years, from 25th March, 1853. Held as Lot 1, and indemnified against said superior rent by Lot 1.

LOT 9.—148 Rathgar road, a Detached, Double-Fronted House, without basement, and having large garden and stable. Let at £40 per annum. Landlord paying taxes for 3 years from 1st June, 1916. Held as Lot 1, and indemnified against said superior rent by Lot 1.

LOT 10.—149 Rathgar road, a Detached, Double-Fronted House, without basement, and with large garden; Let at £40 per annum, landlord paying taxes; outstanding lease for 31 years will expire on 30th September, 1917. Held as Lot 1, and indemnified against said superior rent by Lot 1.

LOT 11.—1 Garville road—A Semi-Detached Cottage Style House, with good garden; Let at £38 per annum, landlord paying taxes. Possession can be had in June, 1918, on giving six months' previous notice. Held as Lot 1, and indemnified against said superior rent by Lot 1.

LOT 12.—2 Garville road—A Semi-Detached Cottage Style House; Let at £36 per annum, landlord paying taxes; outstanding Lease for 21 years expires 25/12/17. Held as Lot 1, and indemnified against said superior rent by Lot 1.

LOT 13.—5 Garville road—A Semi-Detached, Double-Fronted Cottage Style House, Let at £46 per annum, landlord paying taxes; on a tenancy which expires 1/12/18. Held as Lot 1, and indemnified against said superior rent by Lot 1.

LOT 14.—7 Garville road—A Semi-Detached, Double-Fronted Cottage House, Let at £48 per annum, landlord paying taxes; on a 3 years' tenancy, which expires 25/11/18. Held as Lot 1, and indemnified against said superior rent by Lot 1.

LOT 15.—8 Garville road—A ditto, ditto, £40 yearly tenancy; possession can be had 1st November, 1918, on giving six months' notice. Held as Lot 1, and indemnified against said superior rent by Lot 1.

LOT 16.—No. 9 Garville road—A Semi-Detached Double-Fronted Cottage Style House, Let on lease for two lives, at £36 per annum, landlord paying taxes. Held as Lot 1, and indemnified against said superior rent by Lot 1.

LOT 17.—No. 10 Garville road—A Semi-Detached House, Let at £55 per annum, landlord paying taxes, on a yearly tenancy. Held as Lot 1, and indemnified against said superior rent by Lot 1.

For further particulars apply to

HERBERT D. VAUGHAN, Solicitor having Carriage of Sale, 11 Hume street, Dublin; or to

DOCKRELL LIMITED.

AUCTIONEERS AND VALUERS,

SOUTH GREAT GEORGE'S STREET, DUBLIN.

MACARTHUR'S FORTNIGHTLY AUCTIONS.

AUCTION, FRIDAY NEXT, 17TH AUGUST.

"LOCH LOMOND" AND "GARTIN," ASHDALE RD., TERENURE.

For Sale, separately, two very desirable modern Residences, 7 apartments; hot bath, garden front and rear. Let at £48 each. Ground rent £4 14s 6 each. Lease 390 years.

2, 4, 6, 8, 10, 12, 14, 16 HEALY STREET,

Rutland Place, between Upper Rutland street and North Circular road, 8 excellent, modern two-storyed Cottages, of a very lettable class. Ground rent, £3 10s. each. Lease 150 years. Let at 7/6.

51 51A NEW STREET.

Shop and House, with Cottage; also large Store. Gross rental £68. Head rent £15. Long lease.

AUCTION, FRIDAY FORTNIGHT, 31ST AUG.

CHOICE VILLA HOMES IN DRUMCONDRA.

Arran road, Achill road, and Home Farm road, highest and healthiest part of Drumcondra; 7 apartments, hot bath, garden. Part purchase money can remain out for a number of years FREE OF INTEREST. Photo and further particulars from Auctioneers.

MESSRS. BARRINGTON and SONS, Solicitors, 10 Ely place.

IMPORTANT TO DAIRYMEN, HORSE DEALERS, CARRIERS, AND OTHERS.

"EVERGREEN DAIRY," 58 FAIRVIEW STRAND.

Respectable and well populated district, close to both Clontarf and Ballybough tram lines. Bright, up-to-date, two-storeyed house, having railed plot in front, brick built, bay window, porched entrance, glass panelled hall door, front and back parlour, 3 bedrooms, hot bath, w.c.; tiled kitchen, close range, pantry, scullery, etc. There are commodious and modern out-offices comprising accommodation for 40 head of cattle, stabling for 10 horses; also sheds, hay-loft, dairy, large open yard, with front gate entrance. This is seldom that an opportunity like the present occurs of securing such a desirable holding which does not require one penny outlay. Clear possession to purchaser. Ground rent £6. Long lease.

SUPERIOR MODERN RESIDENCE, 77 WHITWORTH ROAD.

Open, handy position, 4 doors from Botanic road, tram line. An exceedingly attractive, modern two-storeyed House, in choice railed plot in front; brick built bay window, fancy glass panelled hall door; 2 excellent sittingrooms (folding doors), 3 airy bedrooms, hot bath, w.c., pantry, scullery, etc.; good garden. Let at £45. Ground rent £4 8/.

MESSRS. VINCENT and BEATTY, Solicitors, 62-63 Dame street.

VERY DESIRABLE INVESTMENT.

8, 9, 10 GREAT LONGFORD STREET, 2, 2½ LONGFORD LANE,

Off Aungier street, close to the Carmelite Church. Valuable and conveniently situated block of weekly property; 8 and 9 Longford street are substantial houses, three storeys over basement; No. 10 Longford street is a good three-storeyed business house. 1, 2, and 2½ Longford lane, adjoining, comprise dwelling houses, stores, and yard. Gross estimated weekly rental £3 5/8. Lease 99 years. Ground rent £42. The demand for this class of property in the district greatly exceeds the supply, and the lot is recommended as a lucrative investment.

JOHN GORE, Esq., Solicitor, Cavendish row.

GOOD READY MONEY DISTRICT. SUIT A CLASS OF BUSINESS.

75 AND 76 QUEEN STREET.

In densely populated thoroughfare, where there is a constant pedestrian traffic. Fine double-fronted shop (which could easily be divided into two); excellent dwelling accommodation. Shop is vacant, and dwelling accommodation is presently let at 12/6 weekly. Lease practically for ever, subject to £21 for entire. Part purchase money will do.

R. W. MACNEICE, Esq., Solicitors, 12 Westmoreland street.

AUCTION, FRIDAY, 14TH SEPTEMBER,

WILL INCLUDE PROPERTIES RATHMINES, SOUTH CIRCULAR ROAD, NORTH COUNTY DUBLIN, Etc.

OTHER LOTS CAN BE INCLUDED.

MACARTHUR & CO., AUCTIONEERS, 79 TALBOT STREET

TELEPHONE 179. ESTABLISHED 1880.

SALE THIS DAY.

HOUSEHOLD FURNITURE AND EFFECTS,

Comprising

THE COMPLETE CONTENTS OF A WELL FURNISHED RESIDENCE IN LEESON PARK,

TOGETHER WITH OTHER CONSIGNMENTS FOR VARIOUS ACCOUNTS.

JAMES HILL AND SON

WILL OFFER THE ABOVE FOR SALE BY AUCTION, WITHIN THEIR SPACIOUS GALLERIES,

10, 11, 12 BACHELOR'S WALK, THIS DAY (SATURDAY), AUGUST 11,

COMMENCING AT ONE O'CLOCK PRECISELY.

THE PROPERTY includes:—Right Bedroom Suites, in Walnut, Oak, Satin Walnut, and Stained Woods; massive Brass Bedsteads, of chaste design; other Brass, White and Black Enamelled, and Brass-mounted Bedsteads, Clean Bedding, Blankets, and Bed Linen; Mahogany, Walnut, and Oak Sideboards; Mahogany and Oak Dining Tables, Hall and Wall Clocks, Sets of Chairs, China Cabinets, Chesterfield Settee, Arm Chairs, Glass Show Cases, Cash Register; FOUR-CYLINDER MOTOR CAR; Lady's and Gentleman's Bicycles; fine-toned Violin, in Case; China, Glass, Ornamental Effects, Pictures, few lots of Plate, together with odd varied assortment of useful Domestic Requisites.

PURCHASERS TO PAY FIVE PER CENT. AUCTION FEES.

JAMES HILL & SON, AUCTIONEERS AND VALUERS, 10, 11, 12 Bachelor's Walk.

COUNTY KILKENNY.

SALE OF VALUABLE TIMBER.

TO BE SOLD BY PUBLIC AUCTION, AT THE THOLSEL, NEW ROSS,

On TUESDAY, the 21st day of AUGUST, 1917,

At the hour of One o'clock,

ALL THAT TIMBER.

By Direction of the Trustees of the Coole Estate.

LOT 1.

The timber trees in that wood known as Kylecorragh Wood, in the Townland of Glentyroe, and County of Kilkenny, consisting principally of oak, with a few ash, alder, beech, and elm. The area of the wood is 66 acres and 2 roods, and a substantial portion of it consists of excellent elders, fine, suitable for pitwood. The wood is situate about two miles from New Ross and on the banks of the River Nore, and the timber could be loaded direct from the wood into boats at the riverside. Together with this lot there are also to be sold a few alder and chestnut trees in Rathknock Townland.

LOT 2.

The timber trees of two Woods at Ballyneale, County Kilkenny. These woods are situate about five miles from New Ross, and contain altogether about 21 acres, statute, the trees being valuable as pitwood and for fencing purposes. One of the woods in this lot adjoins the public road, and the other is connected therewith by a cut track or lane about half a mile long.

A map showing the position of both lots can be seen at the Office of Vendor's Solicitors.

For further particulars and Conditions of Sale apply to

COLFER and SON, Solicitors, New Ross;

or to

PATRICK BOLGER & SON,

Auctioneers,

NEW ROSS.

LADY BARTER, DECEASED.

ARDCAEIN, ST. ANN'S HILL,

CO. CORK.

Executor's Auction of Superior Household Furniture, Silver Plate, Plated Ware, China, Glass, Pictures, Prints, Bed and Table Linen; Collection of Curios, including an Old Irish Chair, Pikes, Flintlock Pistols, and Grecian Antiques, Bronze and Brass Hatchets, Savage Arms, etc., etc.; a very fine Daimler Landaulette Motor Car, to seat four, 15 h.p. Silent Knight engine, all complete, and in perfect condition.

W. MARSH and SONS are favoured with instructions from the Executor to SELL, ABOVE BY AUCTION, at ARDCAEIN, ST. ANN'S HILL, about 14 miles from Blarney Railway Station (G.S. and W. Railway), on TUESDAY, WEDNESDAY, and THURSDAY, the 14th, 15th, and 16th days of AUGUST, 1917, commencing each day at 12 o'clock. On View Monday, 13th. Catalogues, one shilling each, will admit to view and sale, on application to

W. MARSH & SONS,

Auctioneers, CORK.

BALLAGHMOON, MAGENEY, CO. KILDARE

(5 miles Carlow, 5 miles Castledermot).

Sale of the Goods of

WILLIAM ASHMORE, Esq., Deceased.

IMPORTANT EXECUTORS' SALE BY AUCTION.

110 CATTLE, 500 SHEEP,

30 HORSES.

The Executors herein have decided to reduce the extensive Farming Pictures carried on by Mr. Ashmore, deceased, late of Blackcastle, and have instructed the undersigned to SELL, BY AUCTION at the Deceased's Outfarm, BALLAGHMOON, close to Maganey Railway Station, Co. Kildare, 3 miles from Carlow town and a like distance from Castledermot, on TUESDAY, AUGUST 21st, 1917, commencing punctually at 12 o'clock (new time).

A Draft of the Live Farming Stock, comprising:—

110 CATTLE, viz.:—20 Fat Cows and Springers, 40 Fat Kerries, 3 years old; 30 3 years old Bullocks, nearly fat; 20 well-quartered 24 years old Bullocks.

500 Young Stock EWES, WETHERS, and LAMBS.

30 HORSES, viz.:—8 Fresh tonverel Farm Horses and Mares, kind, good workers in all gears. A young, well-bred brood Mare, with foal by Penman, and stinted to same sire; 10 promising Colts and Fillies, 3 years old, untrained; 6 ditto 2 years old, and yearlings. A pony fully trained Ponies, 3 Ponies, 3 years old, untrained.

GEORGE W. WARREN,

Auctioneer, COREY.

AUCTION SALE.

18 STATUTE ACRES WHITE YIELDER OATS,

LAMBAY, KILBRIDE, TRIM.

On MONDAY, AUGUST 13th, 1917.

At 2.30 o'clock, for the Reps. R. O'Reilly (dcsd.).

JOHN P. CUFFE,

Auctioneer and Live Stock Salesman,

73 PRUSSIA STREET, DUBLIN.

'Phone—4840. Wires—"Bullocks, Dublin."

EWE & LAMB SALE.

FIRST ANNUAL EWE AND LAMB SALE IN DUBLIN CATTLE MARKET,

TUESDAY, AUGUST 21st, 1917.

Early Entries Solicited.

SECOND SALE, 14th SEPTEMBER, 1917.

JOHN P. CUFFE,

Auctioneer and Live Stock Salesman,

73 PRUSSIA STREET, DUBLIN.

'Phone—4840. Wires—"Bullocks, Dublin."

AUTUMN SHEEP SALES.

58th ANNUAL SEASON.

OUR OPENING AUCTION OF BROOD EWES will be held on

WEDNESDAY, AUGUST 22nd.

Early Entries respectfully requested.

GANLY, SONS & CO.,

USHER'S QUAY, DUBLIN.

STORE CATTLE AUCTION

EVERY THURSDAY. ENTRIES INVITED.

GANLY, SONS, & CO.,

USHER'S QUAY, DUBLIN.

STORE CATTLE AUCTION

EVERY THURSDAY. Entries Invited.

R. & J. WILKINSON,

40, 41 PRUSSIA STREET, DUBLIN.

BALLYDONNELAN WEST AND BALLINLAUR, CO. GALWAY.

TWO VALUABLE FARMS

(Situate midway between Loughrea and Ballinasloe), Containing 165a. 2r. 22p., and 73a. 1r. 22p.,

BY AUCTION.

WE have been favoured with instructions from W. Ariand Usher, Esq., to SELL BY AUCTION at the

COURT HOUSE, LOUGHREA,

On MONDAY, AUGUST 20, 1917,

At 12 o'clock (new time), 11 o'clock (old time)

His Interest in above Farms.

These Lands are purchased under the Land Act of 1903.

All these Lands are well known for their sound feeding qualities. They are well fenced and watered.

Further particulars and Conditions of Sale may be had from the Agent,

F. SHAWE-TAYLOR, Esq., Moor Park, Athenry;

Messrs. MONTGOMERY and CHAYTOR, Solicitors having Carriage of Sale, 3 Molesworth street, Dublin; or from the Auctioneers.

Mr. FALLON, Bailiff, Eastwell, Loughrea, will point out the boundaries to intending purchasers.

JOYCE, MACKIE & CO.,

Auctioneers, Valuers, House, Land and Estate Agents, Live Stock Salesmen, etc.

EYRE SQUARE, GALWAY, and

17 GREAT BRUNSWICK STREET, DUBLIN.

ESTABLISHED 1815. 'PHONES 48 & 49.

BATTERSBY & CO.'S SALES.

THURSDAY, AUGUST 23RD, 1917,

AT OUR SALEROOMS, No. 39 WESTMORELAND ST., AT 1.30 O'CLOCK.

30 CADOGAN ROAD, FAIRVIEW.

NICE, COMPACT, CONVENIENTLY-SITUATED HOUSE.—2 sitting, 3 bedrooms, bath (h. and c.); yard, w.c. subject to £4 per annum. Lease 200 years. POSSESSION GIVEN TO PURCHASER.

8 SUSANVILLE ROAD, DRUMCONDRA.

COMPACT HOUSE.—2 sitting and 3 bedrooms, bath, w.c.; yard. Subject to £3 10s. Od. Lease 400 years. POSSESSION TO PURCHASER.

15 TRAFALGAR TERRACE, MONKSTOWN.

Contains large hall, diningroom, drawingroom, breakfastroom, 4 bedrooms, bath (h. and c.), w.c., kitchen (close range), scullery (h. and c.), servant's room; coach-house and stable. House is let at £50 per annum, landlord paying taxes, and stable at £7 16s. 0d. per annum. Held for 450 years, subject to £7 10s. 0d. per annum.

For further particulars and Conditions of Sale apply to

Messrs. MOLLOY, FAYLE, and CO., Solicitors, 18 Eustace street, Dublin; or the AUCTIONEERS.

SAME TIME AND PLACE. FOR ANOTHER ACCOUNT.

TOWN OF LUCAN.

BUSINESS PREMISES AND COTTAGES

IN TOWN OF LUCAN, with FIELD ADJOINING, containing in all about 5 ACRES, STATUTE.

THE PROPERTY FOR SALE CONSIST OF BUSINESS PREMISES, IN THE MAIN STREET, at present in the occupation of Mrs. HUGHES; House adjoining let to JAMES PEYTERS at 10s. weekly; and seven Cottages, let at rents amounting to 18s. 9d. per week. THE FIELD adjoining is let on the 11 months system to JOHN GREEN at £10.

THE ENTIRE FORMS A VERY COMPACT HOLDING, and could be very readily developed and much improved. Held for a term of 60 years from 1887, subject to £50 per annum. POSSESSION of the Premises occupied by Mrs. Hughes will be given to purchaser. Further particulars and Conditions of Sale from

FRANCIS CLINCH, Solicitor, 44 Fleet street; or the AUCTIONEERS.

7 GLENART AVENUE, BLACKROCK.

NICELY-SITUATED HOUSE, IN GOOD ORDER, IMMEDIATE POSSESSION. Contains 2 sitting and 4 bedrooms, kitchen, no basement, servants' room, bath (h. and c.); garden. Held for a term of about 110 years unexpired, subject to £6 per annum. Further particulars and Conditions of Sale from

Messrs. STEWART and ORR, Solicitors, Great Brunswick street; or the AUCTIONEERS.

We are now arranging dates for our SEPTEMBER SALES of GROUND RENTS and HOUSE PROPERTY, also SALES OF JEWELLERY, SILVER, and ARTICLES OF VERTU, and would be glad to receive early intimation from Solicitors and Owners wishing to include Lots in these Sales.

BATTERSBY & CO., AUCTIONEERS.

39 WESTMORELAND STREET, DUBLIN.

KILMACANOGUE, NEAR BRAY.

IMPORTANT SALE OF 3 GRAZING AND TILLAGE FARMS.

P. J. BYRNE and SONS have received instructions from the Reps. of R. Mason, Esq., and W. D. Hockley, Esq., to SELL BY AUCTION, at their Offices, QUINSBORO' ROAD, BRAY, on MONDAY, S